"All the News That's Fit to Print."

The New York Times.

THE WEATHER
Fair and cold today; tomorrow fair, with rising temperature.
Temperature yesterday—Max. 52, min. 38.
U. S. Weather Forecast—For details see Page 22.

Copyright, 1928, by The New York Times Company.

VOL. LXXVIII....No. 25,857. NEW YORK, FRIDAY, NOVEMBER 9, 1928. TWO CENTS In Greater New York | THREE CENTS Within 200 Miles | FOUR CENTS Elsewhere in the U. S.

TORAL FOUND GUILTY, SENTENCED TO DIE; NUN CONVICTED ALSO

Obregon's Slayer Condemned to Face Firing Squad and Concepcion to 20 Years in Prison.

VERDICT CHEERED BY CROWD

But Prisoners Remain Calm—Appeal Will Be Taken to Higher Mexican Tribunal.

COURT IS HEAVILY GUARDED

Hisses Interrupt Defense in Final Session—Prosecution Says Defendants Were False to Catholicism.

Special Cable to THE NEW YORK TIMES.

MEXICO CITY, Nov. 8.—José de Leon Toral, confessed assassin of President-Elect Alvaro Obregon, was found guilty of murder this afternoon and sentenced to death after a seven-day trial before a jury at the suburb of San Angel.

The same jury found Madre Concepcion Acevedo y de la Llata guilty of being the "intellectual author" of the crime and she was sentenced to twenty years' imprisonment.

For the past week, in a courtroom so crowded it was in danger at times of falling over into the street, the story of this grim tragedy has been told and fought over by some of Mexico's best legal minds. That the trial was the most sensational in Mexican history has been declared by many, and counsel never attempted to hide the grave possibilities with which the jury's verdict might be fraught.

Throughout his long ordeal Toral swore he worked alone and his evidence, except for his direct narration of the crime, was devoted to the defense of his fellow prisoner, Madre Concepción, who, he insisted, knew nothing of his intentions. He also steadfastly insisted that death had no terror for him and that he expected to be sent to meet his God by Obregon's friends, immediately after he had committed the crime.

Session Devoted to Argument.

Today's hearing was devoted to counsel's speeches and when the jury retired at 3 o'clock little doubt was felt that the prosecution had fixed the guilt on both prisoners.

So it turned out, for after considering for an hour and a half the long series of questions framed by the Judge, the jury returned and by a majority of eight to one found the prisoners guilty on all counts.

Judge Mendoza lost no time in sentencing Toral and Madre Concepción, but as Mexican law does not permit the execution of a woman, a sentence of twenty years' imprisonment was pronounced on Madre Concepción, while Toral was condemned to face a firing squad.

Both prisoners paled but neither lost the composure which has characterized them during the entire trial.

Madre Concepción turned her eyes to the ceiling and appeared to be uttering a prayer.

Toral attempted to address the Judge but was not allowed to do so. He then asked to be allowed to speak to the Judge later in private, and was told he might do so.

The defending counsel have fifteen days within which to appeal, and it is understood they will do so.

Court Closely Guarded.

Toral and Madre Concepción arrived at the court house in San Angel from the city jail in a large camion at 9 P. M. sharp. They were escorted by a dozen mounted police. The procession from the courtyard was headed by police officers and thirty-five men, the rear being brought up by General Otero and Lieut. Col. Franco. Access to the court was restricted, as compared with previous hearings, even newspaper men being carefully searched and their credentials examined. It was noted that for the first time today the police guards ostentatiously loaded their rifles.

One of the changes most noticeable on entering the courtroom was the reinstallation of the broadcasting apparatus which had been ordered removed.

Señor Sod was alone on the defense counsel bench. He looked worn and anxious after his trying experience with the Deputies who raided the courtroom Tuesday night. He stated that he was in a state of great nervous tension; that he had not been able to prepare a set speech in Toral's behalf and that he was just holding up to comply with his duty. He stated further that he had received a pathetic letter from Toral's wife, thanking him for defending her husband without payment. Señora Toral wrote that she could pay Señor Sod only with the prayers of her children and the gratitude of her own heart, adding that later in life "I will teach them to bless your name when on their knees at bedtime."

Women Barred From Room.

Women, except for one American newspaper woman who smoked beside the Judge's bench, were not permitted to enter the courtroom today, but several Deputies were noticed,

Continued on Page Three.

America, Three Times Winner, Gets Bennett Balloon Trophy

WASHINGTON, Nov. 8 (AP).—The second Gordon Bennett international balloon trophy, for which scores of the best balloonists of many nations have competed in various countries, will remain in the United States.

The trophy was won by American balloon teams for the past three years, the Goodyear III winning the race in 1926, the Detroit in 1927 and the Army balloon piloted by Captain William E. Kepner and Lieutenant William O. Eareckson this year.

Orville Wright, Secretary of the Aeronautic Association's Committee of Award, presented the trophy to F. Trubee Davison, Assistant Secretary of War for Aeronautics, today. It will be placed on exhibition by the association, which has offered another international trophy for competition.

PEASANTS ENGULFED, DIE IN ETNA LAVA

Three Refused to Quit Home—Birds and Beasts, Fascinated by Fiery Streams, Go to Death.

TROOPS BLAST TO SAVE CITY

Thousands Dig Canal to Deflect Molten River From Giarre as Flow Increases.

By ARNALDO CORTESI.

Wireless to THE NEW YORK TIMES.

ROME, Nov. 8.—Where Mascali yesterday proudly stood as a kind of bulwark against the lava advancing down Mount Etna's sides, there is today a molten waste. Only a few heaps of charred wreckage floating on a river of fuming, semi-liquid volcanic matter mark the spot where a town of 10,000 people flourished. That, and, higher up on the slope to the left, the cemetery, untouched, its marble tombstones showing white through the cinder-laden air as though mourning the death that has overtaken its town.

The belfry of Mascali's main church resisted long. It was the last thing to be submerged in the river of destruction. Just before it disappeared, it rocked with the lava's mighty thrust and its bells rang out mournfully, tolling without bellman a death knell for the town whose inhabitants they had so often gladdened on festive occasions.

Sweeping past Mascali the stream of lava reached the town's railroad station today and destroyed it completely. Gangs of men were at work just before the lava invaded the station. They removed the rails and made a breach in the high bank on which the track was laid at that point, in order to facilitate the flow of lava toward the sea. It is expected that the lava will reach the sea before morning. On its way it will certainly overrun the small village of Carrabba which, its fate being sealed, has been completely evacuated.

Seek to Deviate Lava.

Anxiety now is centred on Giarre, the main town of the region, counting some 25,000 inhabitants. Two rivers of lava are advancing on Giarre, one from the north, the other from the northwest, and its fate hangs in the balance.

Thousands of soldiers and other workers were toiling like Trojans today in a heroic eleventh-hour effort to deflect the lava flow away from Giarre and toward the sea. Thousands of mines are being exploded around the northern and western sides of the town, to create an artificial canal of enormous proportions as a kind of bed for the lava river leading it to the sea. Thousands of other workers are erecting huge earthen bulwarks outside Giarre to shield the town from the advancing lava.

Unfortunately there is no sign of the eruption abating in intensity. The lava, indeed, today appears to be more fluid and seems to have increased its rate of progress as

Continued on Page Five.

POINCARE IS DEAF TO CLAMOR THAT HE REFORM THE CABINET

His Feelings Hurt by Radical Congress Coup, French Premier May Refuse.

MARIN ADDS TO TROUBLE

Fiery Nationalist Leader Makes Situation More Difficult by Flaying Radical Deserters.

THEY ISSUE DEFIANT RETORT

Doumergue Waits Amid Storm to Ask Premier to Return—Invitation Today or Tomorrow Likely.

By P. J. PHILIP.

Special Cable to THE NEW YORK TIMES.

PARIS, Nov. 8.—M. Poincaré's chances of succeeding himself seem tonight less certain than they were yesterday, for as so often happens in French politics, events are not working out exactly as were planned.

From the President of the Republic down to the average man in the street, every one who is not an avowed Socialist or Radical is anxious that the gray-haired little man who has done so well in the last two years should be allowed to finish his job as Premier.

Newspapers of all opinions, except those of the extreme Left, are clamoring for him. Most of the Chamber groups have declared that he is the essential man. President Doumergue yesterday had the idea that if he could offer him a sound majority at the same time as he asked him to accept the task, he would place him in a position where he could not refuse.

Poincaré Sulks in His Tent.

But tonight there is gloom in the Poincairé camp. These last two years of high-pressure work and worry have had their effect on the man of 68. He is naturally enough tired and also naturally enough disgusted at the treatment which was meted out to his Ministry by Radicals at Angers.

That urbanity which characterized him when he was President of the Republic has suffered rude shocks. As former President he had become accustomed to having deference paid him, and as the man who rescued France from financial disaster he feels that he should be allowed to have his own way in financial matters without too much bickering and interference from men like Malvy and that Socialist financial expert, Vincent Auriol.

But instead of getting deference and consideration lately he has been getting nothing but adroitly placed buffets from obscure men, and not being the kind of man who likes to give back blow for blow he is suffering acutely from the feeling of being badly used.

He is both experienced and philosopher enough to realize soon that this is one of the penalties of serving a democracy. But tonight he was sulking, Achilles like, in his tent and to his intimate friends commented that it was beneath his dignity to accept even from the President of the Republic a hand-picked majority which did not represent all parties.

So the situation is that even if President Doumergue tomorrow or the next day asks him to take on the task again he may refuse.

There is another reason for gloom. That fiery Nationalist, Louis Marin, who represented his party in the Government of National Union, saw fit last night to call his group together and issue a flaming denunciation of the Radicals and all their works. It may have been justified but it was not good political sense. For instead of helping in any way the cause of National Union it alienated even those Radicals who were inclined to denounce their own members who tripped up the Government and joined in support of a new Poincaré Cabinet.

As a party they found they had to

Continued on Page Four.

Birkenhead Takes Directorship at $10,000, But With Chance of $110,000 for Part Time

Wireless to THE NEW YORK TIMES.

LONDON, Nov. 8.—The Earl of Birkenhead, recently retired as Secretary of State for India, has been appointed to the Board of Directors of Imperial Chemical Industries, Ltd., the $325,000,000 combination headed by Lord Melchett (formerly Sir Alfred Mond), which was created in 1926.

Lord Birkenhead's salary for his new post will be $10,000 a year plus half of one per cent. of the profits. The net profits of the concern for 1927 were £4,632,917 (about $20,164,585). One-half of one per cent of this amount would exceed $100,000.

This will not be a position, however, which will take all Lord Birkenhead's time, as he expects to become active in a number of big business undertakings.

Imperial Chemical Industries, Ltd., organized by Lord Melchett, was the result of the amalgamation of Messrs. Brunner, Mond & Co., Ltd., of which he was Chairman, with Nobel Industries, Ltd., United Alkali Co., Ltd., and the British Dyestuffs Corporation, Ltd., and their many associated and constituent companies.

With Winston Churchill, Lord Birkenhead was said to have been the hardest hit three years ago when the Prime Minister forbade Cabinet Ministers, or even members of the Government, from writing for contemporaneous publication, for the former Frederick Edwin Smith, "Galloper Smith," was both a prolific and popular writer.

His salary as Secretary of State for India was $7,500. Since his resignation he has complained that the Prime Minister's salary of $25,000 was "squalid meanness." As a matter of fact, Mr. Baldwin, as Prime Minister, does not receive a penny, the $25,000 being his salary as First Lord of the Treasury. The highest paid Cabinet Minister is the Lord High Chancellor, who receives $50,000.

Aside from his salary from India House Lord Birkenhead was said to be making "from $20,000 to $50,000 a year by his literary contracts."

General Motors to Give 150% Stock Dividend And Pay Shareholders $43,500,000 in Cash

Common stockholders of the General Motors Corporation will receive the equivalent of a 150 per cent. stock dividend, an extra cash dividend amounting to $43,500,000 and an increase of $43,500,000 in regular annual dividend disbursements as a result of action taken by the directors yesterday. The distribution, which meets Wall Street's highest expectations, exceeds in value any previous bonus by General Motors or any other American industrial corporation.

The stock distribution, which is subject to approval by the stockholders on Dec. 10, will be in the form of a split-up of the 17,400,000 shares of common stock outstanding on the basis of two and one-half new shares of $10 par value for every share of $25 par stock now out. This will increase the number of common shares outstanding to 43,500,000.

An extra dividend of $2.50 a share was voted on the present common stock in addition to the regular quarterly dividend of $1.25 a share. The directors announced that the enlarged common-share capital would be placed on an annual dividend basis of $3 a share, against the annual rate of $5 on the existing 17,400,000 shares. The new rate will be equal to $7.50 annually on the present stock, and it will cost General Motors $130,500,000 a year to pay it, against regular dividends of $87,000,000 a year now.

With the extra and regular dividends declared yesterday on the common stock, the corporation's dividend disbursements for the quarter will amount to $67,598,138, including those on its 7 per cent. cumulative preferred, 6 per cent. cumulative debenture and 6 per cent. cumulative preferred stocks.

The proposed change in capital structure, it was announced, "will in no way alter the outstanding capital and surplus accounts of the corporation." The directors said also that they felt that the position of the company was such "that it is prudent to look forward to the contemplated increase in the regular dividend distribution," but they added: "Extra dividends hereafter, if any, will be entirely dependent upon future net earnings of the corporation." The corporation has observed a policy of distributing about 60 per cent. of its net earnings to stockholders.

The announcement of the directors' action was not made until an hour after the close of the stock market.

17 KILLED, 5 DYING IN LYNN EXPLOSION

Scores Are Injured as Fire Follows Blasts in Preble Box Toe Factory.

MOTHER AND 5 CHILDREN DIE

State, City and Prosecutor Start Inquiries as to the Cause of Disaster.

Special to The New York Times.

BOSTON, Mass., Nov. 8.—Seventeen persons are dead and scores are injured, some fatally, from a mysterious series of explosions and a fire today at the Preble Box Toe Company plant in Lynn. Included in the death list are a mother and five of her nine children.

The victims are as follows:

DEAD.

BLANEY, Mrs. HARRY (Lillian M.), of 44 Groveland Street, Lynn.
BLANEY, VIVIAN, 15; died at hospital.
BLANEY, THELMA, 13.
BLANEY, ARTHUR, 10.
BLANEY, HELEN, 7.
BLANEY, HARRIET, 5 months old.
CLEMENTS, WILLIAM, negro, of 22 Collins Street Court, Lynn.
CLEMENTS, ISRAEL, 18, negro; died in hospital.
CROWDER, JOHN, 20, of Collins Street Court.
HARRIS, ALFRED P., 29, of 22 Logan Street, Lynn.
LEWIS, EVERETT, of 170 Fayette Street, Lynn; died at hospital.
McCARTHY, JOSEPH, 17, of 7 Halford Place, Lynn.
MITCHELL, CHARLES, 22, of 9 Marianna Street, Lynn.
PUFFER, LOUIS E., 28, factory superintendent, of 24 Norfolk Avenue, Swampscott.
SMITH, PERCY A., 52, of 321 Western Avenue, Lynn.
WILSON, JOHN E., 23, of Brooklins Street, Lynn.
WRIGHT, JAMES, 35, negro, of 17 Laconia Court, Lynn; died at hospital.

INJURED.

BLANEY, HARRY, Sr., husband of Mrs. Lillian Blaney, of 44 Groveland Street; name on danger list at Lynn Hospital.
BLANEY, HARRY, Jr., 17, of 44 Groveland Street.
BLANEY, NORMAN, 14, of 44 Groveland Street.
COLEMAN, JOHN, 17, of 89 Adams Street, Lynn; name on danger list.
GALLAGHER, Mrs. ANNIE, 61, of 5 Chatham Street, Lynn; name on danger list.
KIRKWOOD, KENNETH, of 27 Ridgeway Street, Lynn.
McCOY, DAVID, 16, of 15 Marianna Street, Lynn; name on danger list.
ROGERS, LOUIS, 29, of 15 Rockaway Street, Lynn; name on danger list.

The explosion and resultant fire wrecked five houses near the factory. Various explanations for the cause have been advanced, from the stereotyped "lighted cigarette" to a combination of inflammatory material used in the factory.

Of those killed, eleven were blown to bits or burned to death almost on the spot. Six others died at Lynn Hospital, where there are five more fatally hurt.

Among the bodies assembled at a hastily established morgue were those of Mrs. Harry Blaney of Groveland Street and five of her children. Mr. Blaney, husband and father, is among the dying at the hospital. One of the Blaney children died at the hospital and two others are there injured.

Most of the dead were workmen in the factory building occupied by the Preble concern.

"Human carelessness" is blamed by Fire Chief Chase. A thoughtlessly dropped match or a cigarette is the supposed cause.

The State, city and District Attorney launched investigations, while the ruins were still spouting flame, and Mayor Bauer of Lynn threatened to drive from the city all plants using explosives that are not isolated.

Neighbors Had Feared Tragedy.

It was Lynn's worst calamity. The factory was surrounded by dwellings whose occupants daily had feared a tragedy.

All of the workmen in the room, where four different kinds of explosives and inflammables were kept, were killed, and this will handicap those seeing to fix the blame.

Two workmen were blown to death through a foot-thick cement wall of the factory building. Another em-

Continued on Page Fourteen.

GO TO GEORGETOWN-CARNEGIE TECH game at Albany on the Night Line excursion, $4 round trip, autos $10. Call Walker 3210.—Advt.

SELLING RUSH HALTS THE 'HOOVER MARKET'

Profit-Taking on Exchange in Last Hour Cancels Early Advances by Stocks.

5,037,330 SHARES TRADED

Election Boom Continues at Start—Steps Taken to Speed Up Ticker.

Wall Street's "Hoover market," which started at a furious pace on Wednesday, was halted by a rush of profit-taking in the last hour of trading on the New York Stock Exchange yesterday. The reaction, which overtook the market between 2 and 3 o'clock, canceled the greater part of the earlier advance and left the list ragged at the close, with losses about balancing gains.

Trading on the Stock Exchange exceeded 5,000,000 shares for the second time in history, yesterday's turnover of 5,037,330 shares comparing with the record of 5,052,790 established on June 12. On Wednesday the Stock Exchange did a business of 4,894,670 shares, reflecting the enthusiasm with which Wall Street greeted the election of Herbert Hoover.

Yesterday's trading began with much the same vigor as on the day before. Orders to buy at the opening had been placed in such volume that the main body of stocks opened well above the high levels of the previous close. Everything seemed primed to continue Wednesday's advance. The market ran wild, many trading favorites leaping forward in response to what appeared to be an inexhaustible demand. Money conditions were favorable, with call funds available at 6 per cent.

Ticker Lags More Than Hour.

The ticker began to lag and by 12 o'clock it was running more than an hour behind the market. At midday there was a flurry of selling, but it failed to arrest the advance. In midafternoon, however, offerings became so heavy that the whole market was stopped in its tracks. The selling gained momentum up to within fifteen minutes of the close. General Motors dropped from 223¾ to 219 before it braced itself. The close was 219¼, off 1½ points on the day. Kennecott fell from 139¾ to 133½, then recovered to 135 in the final dealings. Radio broke from 238½ to 228, but closed at 233, with a net gain of 2½ points. Sinclair slipped from 43¼ to 40¼, then returned to 41½ for a net loss of 1¾. Curtiss Aero fell from 146¾ to 136½, at which it closed. International Nickel moved from 194 to 186¾, then rallied to 189, closing at that figure with a loss of 3½ points. On through the list the declines and recoveries were similar.

A few market leaders held steady in the face of the onslaught of sellers. These included Montgomery Ward, which closed at 366, or 6½ points below its morning peak, with a net gain of 17 points. This stock was the pace-setter for the advancing group all day. General Electric closed with a gain of 3¾ points, Colorado Fuel and Iron 5¾, Coty, Inc., 10½, Jewel Tea 10, Wright Aero 6½ and Liquid Carbonic 4.

The combined averages of THE NEW YORK TIMES, covering fifty representative stocks, touched a new high for all time yesterday at 215.26, while the averages covering twenty-five industrials made a new high at 304.68.

Plan to Speed Ticker.

After yesterday's experience with ticker delays, which were greater and more numerous than ever before, the Stock Exchange announced that it was preparing to omit figures as to volume of trading where the transactions involve fewer than 500 shares.

The figures will be dropped as soon as new ticker facilities have been installed in the offices of afternoon newspapers to supply them with the information left out of the regular ticker service. Special printing machines will keep the afternoon newspapers informed at intervals as to the total volume of trading in the

Continued on Page Eight.

Take the elimination cure—Briarcliff Lodge New Health Annex. B'cliff 1640.—Advt.

HOOVER BARS DOORS FOR FEW DAYS' REST; GUARDED ON WALK

Will Wait Probably a Week Before Tackling the Big Problems Before Him.

WILL REPLY TO GOOD WISHES

Six Secretaries Work on Task of Answering Over 15,000 Congratulatory Messages.

IOWA RESULT MOVES HIM

Telegram Is Sent to Gov. Hammel, Who Wired That West Branch Was Celebrating.

From a Staff Correspondent of The New York Times.

PALO ALTO, Cal., Nov. 8.—Herbert Hoover today began a short vacation, seeking complete rest, the need of which he emphasized during his conference with the newspaper correspondents yesterday.

With Mrs. Hoover, the President-elect went for a short walk this morning, and, this afternoon, for an automobile ride into the hills about Palo Alto. Otherwise he spent the day resting at his San Juan Hill home, receiving no one, not even close friends. A week, or at least a few days, more will elapse before he takes up the problems, including Cabinet selections, which he must decide before his inauguration.

Six secretaries began today the big task of replying to the thousands of congratulatory telegrams, cablegrams and letters which have been piling up in Mr. Hoover's work rooms since his election became an assured fact Tuesday night. Just how many such messages he has received has not been disclosed for the simple reason that they have not been counted.

The total is nearer 20,000 than 15,000, however, and they are still coming in, but not in such volume as was the case Tuesday night and yesterday. Messages received today were largely from foreign countries.

Access to the piles of answered messages was granted to newspaper men today. All walks of life were represented by the senders, including lawyers, doctors, bankers, labor leaders, public officers, diplomats, the engineering professions, the stage, farmers and scores of others. It is Mr. Hoover's desire to answer every message, a tremendous task, but he will undertake it and it is safe to say that few, if any, will be forgotten.

Secret Service Men Guard Hoover.

PALO ALTO, Cal., Nov. 8 (AP).—The President-elect was out at his usual early hour today to breakfast with Mrs. Hoover while the roof tops in the valley below still were agleam with the first frost of the Winter. After a simple meal, they donned wraps for a walk into the hills as they had done yesterday, but today the privacy had disappeared into the cloak of officialdom and secret service men plodded along behind them.

Their return carried them back to the same home in which they had enjoyed the friendliness of their neighbors during the years they have lived there, but the easy comings and goings now were barred, the doors guarded and the winding road around the hill blocked to all those who could not convince the secret service men of their right of passage.

Hundreds of curious persons drove up the curving roadways to the top of the hill during the day, seeking a glimpse of the home of the President-elect. But the house itself was hidden behind the crest of the hill

Continued on Page Two.

ROOSEVELT WINS BY 23,616; OTTINGER DOUBTS FIGURES AND STARTS INQUIRY HERE

Urges California to Record Unanimous Vote for Hoover

SACRAMENTO, Cal., Nov. 8 (AP).—A suggestion to record the California Presidential vote as unanimous for Herbert Hoover was contained in a telegram received today by Governor C. C. Young from Charles King, Chairman of the Kings County Democratic Central Committee.

The telegram suggested that Secretary of State Jordan be instructed to cast the unanimous ballot. The Governor said the suggestion was "interesting."

ALBANY GIVES SMITH A FRENZIED OVATION

Ten Thousand Shout Welcome and Set Off Fireworks as Governor Returns.

HE SHOWS DEEP EMOTION

Tells Throng Overflowing the Mansion Lawn He Will 'Never Forget Albany.'

From a Staff Correspondent of The New York Times.

ALBANY, Nov. 8.—A weary gentleman who had slipped quietly away with his brown derby from the sidewalks of New York this afternoon, rode through the streets of Albany tonight with the frenzied shouts of thousands ringing in his ears just as if he were the President-elect and not the worst defeated candidate, so far as electoral votes are concerned, in Democratic Party history.

The roar of greetings from a station jammed as it had never been during the height of his campaign smote the ears of Governor Smith as he arrived at 7:30 o'clock this evening. He paused and seemed almost to quiver. His hand automatically stole to his hat.

Red flares, skyrockets and sidewalks lined with people charted his course to the Executive Mansion. A little amazed, the Governor shrank back in the seat of his closed automobile, and a band played "Auld Lang Syne."

From the lighted windows of the tenements across the way from his home flags waved and women shouted. Pouring across his lawn, throngs eddied about the house until for their own protection police barred the gates. Still in his brown derby the Governor stood before them.

"And it just fills me right up to think that here in Albany, city of my adoption, I received the warmest and most affectionate reception," he was saying.

"As Albany never forgets me I will never forget Albany," he added.

"We love you, Al!" a man shouted, and amid the echoing cries the Governor went into his house, back from 11,000 miles of unsuccessful campaigning.

Called "Triumph of Friendship."

There were more than 10,000 people watching or taking part in the procession and as the parade moved along most of the spectators fell in and became a part of it. Observers who have traveled with the Governor said he never had received a noisier demonstration. Even during the climax of his campaign when some of his friends were sure he would be the next President there were never so many people on hand to welcome him on his visits to Albany.

There was no gloom about the

Continued on Page Two.

SEES CHANCE FOR ERRORS

Contends Plurality of His Opponent Is Less Than 10,000 in the State.

STARTS STEPS FOR RECOUNT

On Trail of Fraud Allegations in Queens, Manhattan and Brooklyn.

SMITH HAS VOTE GUARDED

Ward Victor—Hubbs Expected to Overtake Crouch—Tremaine in Close Race.

Receipt of late returns from scattered up-State election districts yesterday failed to change the previously announced results so far as the victors on the New York State ticket were concerned.

An unofficial tabulation by the Bureau of Elections in the office of the Secretary of State gave Franklin D. Roosevelt, Democratic nominee for Governor, a plurality of 23,616 over Attorney General Albert Ottinger with 2 one district in Onandaga County missing. The vote as tabulated by the bureau was Roosevelt, 2,112,871; Ottinger, 2,089,255.

The bureau gave the up-State vote as Roosevelt, 890,005; Ottinger, 1,268,560. The bureau's figures for New York City were the same as the newspaper figures, Roosevelt, 1,122,845; Ottinger, 720,735.

Refuses to Concede Defeat.

This was regarded as a sufficiently wide margin to insure Mr. Roosevelt's election against possible errors in the tabulation. Despite this seemingly safe lead of his opponent, Mr. Ottinger still refused to concede defeat, and figures obtained by the Republican State Committee were said to show Mr. Roosevelt leading by less than 10,000.

Returns tabulated by The Associated Press gave Mr. Roosevelt a plurality of 25,284 over Mr. Ottinger.

Mr. Ottinger conferred during the day with State Chairman H. Edmund Machold, Samuel S. Koenig, New York County Chairman, and other party leaders, and will confer again with Mr. Machold and the leaders of the five counties in New York City.

Looking for Frauds.

It became known that Mr. Ottinger's supporters were investigating allegations of fraud in Queens County and certain parts of Manhattan and Brooklyn and there was a report that Mr. Ottinger might apply for permission to inspect the ballots in a few districts after the official canvass with a view to laying the basis for a possible application for a recount. Some of the Republican leaders, however, were opposed to any such procedure and were ready to concede Mr. Roosevelt's election.

The later returns showed the election of Colonel Herbert H. Lehman, Democrat, as Lieutenant Governor over Charles C. Lockwood, Republican, and the re-election of United States Senator Royal S. Copeland, Democrat, over former Ambassador Alanson B. Houghton, Republican. They also confirmed the election of Hamilton Ward, Republican, as Attorney General, over Albert Conway, Democrat, and of Irving G. Hubbs, Republican, as Associate Judge of the Court of Appeals, over Leonard C. Crouch, Democrat. With 302 election districts missing, Justice Crouch had a lead of 2,000 over Justice Hubbs, but the vote of the missing districts were regarded as certain to give Justice Hubbs the election.

The closest contest was for State Controller, Mervis S. Tremaine, Democrat candidate for re-election, having a lead of 10,340 over Harry E. Crowley, Republican, with fifty-six election districts unreported. It was not believed that Mr. Crowley could get anywhere near enough votes in these missing districts to offset Mr. Tremaine's lead.

Hoover Plurality 97,492.

The New York State vote for President, Senator and candidates on the State ticket as compiled by The Associated Press follows:

President.

	Smith, (Dem.)	Hoover, (Rep.)
New York City	1,158,599	704,957
Up-State	925,210	1,471,335
Total	2,073,809	2,176,292

Plurality for Hoover, 97,492, with

Skyscraper to Replace the Broadway Theatre; Bricken Company Plans $10,000,000 Building

A new skyscraper will be added to those already towering above the rush of Times Square. It will be erected on the site of the Broadway Theatre at the southwest corner of Broadway and Forty-first Street. It is estimated that the new structure will cost almost $10,000,000. It is to be at least thirty stories and possibly forty-five.

Announcement was made yesterday that the Bricken Construction Company, after about eight months' negotiations, acquired the leasehold, which has more than eighty years to run, from the Keith-Albee theatrical interests. The land is owned by the Zabrowski estate, one of the three interests involved in erecting the Broadway Theatre.

According to the Charles F. Noyes Company, which is to have charge of financing the new building, the plot taken by the Bricken Company includes the entire southerly block front of Forty-first Street between Broadway and Seventh Avenue. The frontages are 92.8 feet on Broadway, 187.10 on Forty-first Street and 118 on Seventh Avenue. In addition to the theatre, it takes in the four-story structure at 569 Seventh Avenue.

The Broadway Theatre property was assessed for 1929 taxation at $2,800,000, an increase of $130,000 over the present year. In 1926 the assessment was $2,070,000, of which $2,000,000 represented land value. It has been estimated that the new building will have a rental value of $1,500,000 in its expected 5,000,000 cubic feet.

Opposite the theatre is the Continental Hotel, purchased early this year by Louis Adler, who plans a forty-three story building on the site. Mr. Adler also is erecting a thirty-two story structure at Seventh Avenue and Thirty-ninth Street.

At the northeast corner of Broadway and Fortieth Street is the twenty-five story Central National Bank Building and at the southwest corner of Broadway and Thirty-eighth is the twenty-three story Broadway-Bracken building. The twenty-three story Lefcourt-Manhattan building is at the northeast corner of Broadway and Thirty-ninth Street. The Lefcourt-Normandie is going up at the southeast corner of Broadway and Thirty-eighth Street.

Janet Beecher in "Courage," Comedy Drama, Klaw Thea., W. 44 St. Last Week.—Advt.

twenty-two election districts missing.

Governor.

	Roosevelt, (Dem.)	Ottinger, (Rep.)
New York City	1,131,295	725,763
Up-State	988,577	1,368,805
Total	2,119,872	2,094,588

Plurality for Roosevelt, 21,829, with one election district missing.

United States Senator.

	Copeland, (Dem.)	Houghton, (Rep.)
New York City	1,160,026	620,047
Up-State	891,250	1,371,008
Total	2,051,276	1,991,055

Plurality for Copeland, 60,223, with sixty-three election districts missing.

Lieutenant-Governor.

	Lehman, (Dem.)	Lockwood, (Rep.)
New York City	1,167,224	720,715
Up-State	884,582	1,368,932
Total	2,051,806	2,020,328

Plurality for Lehman, 30,978, with 78 election districts missing.

Controller.

	Tremaine, (Dem.)	Crowley, (Rep.)
New York City	1,143,554	641,951
Up-State	889,124	1,371,387
Total	2,032,678	2,013,338

Plurality for Tremaine, 19,340, with 86 election districts missing.

Attorney General.

	Conway, (Dem.)	Ward, (Rep.)
New York City	1,139,509	637,632
Up-State	847,417	1,412,426
Total	1,986,926	2,050,058

Plurality for Ward, 63,132, with 59 election districts missing.

Court of Appeals.

	Crouch, (Dem.)	Hubbs, (Rep.)
New York City	1,083,791	602,340
Up-State	801,812	1,280,244
Total	1,885,603	1,882,584

Plurality for Crouch, 3,019, with 362 election districts missing.

Errors Are Run Down.

Rumors that large errors in the returns had been discovered were run down during the day. One report was that a mistake of 5,000, which would have added that to Ottinger's total, had been discovered in Oneida County. This report was found to be erroneous and a check-up showed that the error amounted to 1,670. An unofficial check-up of the Suffolk County returns indicated a loss of 731 in Ottinger's previously reported plurality there. Another loss of 405 to Ottinger was indicated in Oswego County.

After a conference with Mr. Roosevelt and Maurice Bloch, minority leader of the Assembly, Governor Smith, before leaving New York for Albany, telegraphed sheriffs throughout the State to safeguard the returns. The telegram read:

> I request that you, in the exercise of your peace power, draw your attention to the orderly and speedy return to the proper authorities of the election results of your county in the interests of the prevention of fraud.

The Election Bureau of the Secretary of State's office sent instructions to all election boards in the State to "guard to the limit" all official ballots and tally sheets of Tuesday's election.

Mr. Ottinger's conference with State Chairman Machold lasted for several hours. Among those present in addition to Mr. Machold and County Chairman Koenig were William H. Hill, Chairman of the Hoover-Curtis Campaign Committee; Special Deputy Attorney General George Z. Medalie, in charge of the investigation of election frauds, and Franklin B. Lord head of the Election Statistics Bureau of the State Committee.

Decide on Inquiry Today.

The attitude of the Republican leaders was one of hope that some error would be found which would cut down Mr. Roosevelt's margin of victory. There also was discussion of possible frauds, particularly in Queens, where Mr. Ottinger ran far behind Mr. Hoover. The question of whether or not to begin an investigation of the New York City vote probably will be decided today at the conference of the New York leaders. Those invited to attend are Mr. Koenig, Jacob A. Livingston, Brooklyn leader; Albert D. Bunner, Bronx County Chairman; Joseph H. De Bragga, Queens County Chairman, and Clinton J. Sharrett, Richmond County Chairman.

Governor-elect Roosevelt announced his intention of recommending revision of the election law to eliminate delay in the official canvass of election returns, in an interview at the Hotel Biltmore, where he called on Governor Smith.

"I think that every candidate who has ever run for office will agree with me that a delay of forty-eight hours between election and the final figures is an intolerable condition," he said. "The present election system is fifty years behind time and certainly something should be done about bringing it up to date."

Mr. Roosevelt, who will leave today for Warm Springs, Ga., discussed the preparation of next year's budget with the Governor. Since the budget must be presented in February, cooperation between an incoming and an outgoing Governor is desirable. Mr. Roosevelt said he intended to visit Governor Smith at Albany in December, after his return from the South.

Asked what he thought about Mr. Ottinger's refusal to concede the election, Mr. Roosevelt said: "Dying men grasp at straws. The districts that Mr. Ottinger looks to for his majority are remote up-State districts, and of course the remoter they are the more talk there is of his bigger majorities up-State."

OTTINGER WON'T GIVE UP.

Thinks Errors in Count May Yet Defeat Roosevelt.

Attorney General Ottinger, Republican candidate for Governor, continued last night his refusal to concede the election of Franklin D. Roosevelt, his Democratic opponent. With unofficial reports showing a Roosevelt plurality of 21,829, Mr. Ottinger's managers insisted that the 6,600 lead reported by the Republican State Committee was nearer the actual truth. As there was a total State vote of about 4,250,000, they declared that corrections due to errors might yet show Mr. Ottinger the winner.

Mr. Ottinger spent the day at his headquarters at the Hotel Astor. In the afternoon he went to 9 East Forty-first Street for a conference with H. Edmund Machold, Republican State Chairman, and other leaders. Afterward Mr. Ottinger declined to say whether or not he would contest the election.

He said he expected to reach his desk at Albany some time today. He is anxious to dispose of business which has accumulated during his absence of more than three weeks. It is likely, it was said last night, that the Attorney General would make no definite decision concerning his future course until after the official canvass of the ballots early next week.

"I believe," he said, "that there is a splendid chance that I am elected. The same thing happened two years ago when I was running for Attorney General. The official count then removed an apparent adverse plurality and returned me the winner. With a million more votes to be counted than in the last election, the chances for error are almost doubled. The private returns to the Republican State Committee are very hopeful and they show my chances for election to be increasing all the time. I am claiming nothing, and conceding nothing, until the official count is made."

Congratulatory telegrams were sent by Mr. Ottinger to Herbert Hoover, to Mrs. Ruth B. Pratt, elected to Congress from the Seventeenth District in New York City, and to Hamilton Ward of Buffalo, elected as his successor at the head of the State's legal department.

TEXAS COUNTY ASKS FOR INTERVENTION

Appeals to Federal Officials in Rumpus Over the Count of Tuesday's Ballots.

DALLAS, Texas, Nov. 8 (AP).—Citizens of Hidalgo County today again requested intervention in general election troubles. The Federal District Attorney at Houston, H. M. Holden, received a telegram which alleged that election returns from the box at Edinburg, the county seat, were being unlawfully held up, and expressed fear that the returns were being "juggled to retain the present incumbent in office."

Mr. Holden said he had ordered a Department of Justice investigation of conditions in the county.

The Democratic Party was opposed by the Citizens-Republican group, also known as the "Independents" in the election. The Independent faction recently sent 2,000 telegrams to President Coolidge asking Federal supervision of the election.

Leaders of the group also announced that they were preparing to contest the election if final figures showed that Democratic Administration candidates had been successful.

A previous request for martial law sent to Governor Moody last night by the new faction was withdrawn when the crowds diminished about places where votes were being counted.

Prospects tonight were that an official count of the ballots in the Fourteenth Congressional District would be necessary before it was known whether Texas will return Harry M. Wurzbach, the State's only Republican Congressman, to the post in Washington. Unofficial figures compiled by the election bureau gave Wurzbach 29,586 and his Democratic opponent, Judge Augustus McCloskey, 29,316.

Embittered Democratic factions which struggled for supremacy in the general election are undecided whether to reunite or continue the factional strife until the next Presidential election.

D. W. Wilcox of Georgetown said that he had no intention of resigning as Chairman of the State Democratic Committee in response to demands from "bolters" that he turn the reins of the party over to other hands following its apparent defeat.

Some anti-Smith leaders favor continuation of their group, while others suggest that all Democrats forget their differences.

Florida Becomes Two-Party State.

JACKSONVILLE, Fla., Nov. 8 (AP).—Florida not only left the "Solid South" by giving its six electoral votes to Herbert Hoover, but also became a two-party State under the State law. William J. Howey, Republican candidate for Governor, who was defeated by Doyle E. Carlton, Democrat, polled sufficient votes to bring his party into legal recognition in this State and there will be a Republican primary two years hence for the first time in history.

TAMMANY IN DOUBT ON STATE PATRONAGE

Uncertain of Roosevelt as a 'Practical' Dispenser of Coveted Jobs.

FEARS UP-STATE LEANINGS

Organization, With Eye to Many Posts at $12,000 a Year, Recalls Senate Fight.

'KNIFING' OF SMITH DENIED

Leaders Proud of His City Vote in Presidential Year—Call Olvany Hold Stronger.

Now that it is certain that Franklin D. Roosevelt, Democrat, and not Albert Ottinger, Republican, is to take the seat of Alfred E. Smith in the Executive Chamber at Albany, Tammany Hall is preparing to make a strong bid for its share of the patronage that will be at the disposal of the incoming Governor after Jan. 1.

It will be the first change of administration to occur with the new plan of administration in effect at the Capitol. Under this plan the terms of practically all heads of administrative departments begin and end when a Governor assumes or quits office. Some exceptions were made when the reorganization plan was worked out, but these affect merely departments headed by Commissioners, where the rotation principle of necessity has been applied, and the appointments consequently are made for fixed terms exceeding in length that of the Governor.

Tammany is wondering what sort of Governor Mr. Roosevelt will make from the viewpoint of practical politics, whether he will "listen to reason" in patronage matters or whether he will steer an independent course and neglect what is vaguely known as the "organization." Tammany is somewhat fearful, too, and for two reasons: The Tammany leaders cannot forget that the Governor-elect, signalized his advent into public life by launching a fight on Tammany's leadership of that day almost before he had had time to seat himself in the State Senate.

Fear Up-State Organization.

Nor can they forget that Mr. Roosevelt prides himself upon being an up-State Democrat and may use some of the patronage of his new office to build up the Democratic party up-State which was neglected during the four administrations of Governor Smith.

Not that Tammany has fared any too well under the Administrations of Governor Smith. It has been the complaint in Tammany circles for years that Governor Smith in making appointments appeared to forget that he was a Tammany man himself.

Just now Tammany would like to know whether the Governor-elect, in carrying out the Smith policies, will continue in office the personnel which has done the administrative work at Albany under the guidance of the present Governor. Tammany, after looking over the list of jobs that he will have power to declare vacant, has concluded it would rather have him follow a different course. Tammany will be in the market for a number of the places and, with the prospect of a general shake-up at the Capitol after Jan. 1, could not fail to profit to some extent.

Positions to Be Filled.

These are some of the positions that the new Governor can fill either when he takes office or soon after:

One Tax Commissionership, the term of M. F. Loughman, head of the Department of Finance and Taxation, expiring on Dec. 31, $12,000.

Secretary of State, to succeed Robert Moses, $12,000.

State Superintendent of Public Works, to succeed Colonel Frederick Stuart Greene, $12,000.

Conservation Commissioner, to succeed Alexander Macdonald, a Republican retained in office by Governor Smith, $12,000.

Commissioner of Labor, to succeed Dr. James A. Hamilton, $12,000.

Two members out of five on the Industrial Board, to be appointed for six-year terms at a salary of $8,500.

Commissioner of Correction to succeed Dr. Raymond F. C. Kieb, $12,000.

Commissioner of Health to succeed Dr. Matthias Nicoll Jr., whose term will expire in July, $12,000.

Commissioner of Mental Hygiene to succeed Dr. Frederick W. Parsons, $12,000.

One Public Service Commissioner to succeed William R. Pooley of Erie, a Republican, whose term will expire on Feb. 1. This appointment would be for a ten-year term at a salary of $15,000.

One Transit Commissioner for a nine-year term to succeed Charles C. Lockwood, who retired to run for Lieutenant Governor on the Republican ticket. The Governor may name some one to serve for Commissioner Lockwood's term, which will expire next April. The appointment made by the next Governor would be for a nine-year term. The salary is $15,000.

State Superintendent of Banks to succeed Frank H. Warder, whose term will expire on July 1. Salary, $12,000.

State Superintendent of Insurance to succeed James A. Beha, whose job will be available on Jan. 1. Salary, $12,000.

One Civil Service Commissioner to succeed Mrs. Charles Bennet Smith of Erie, head of the commission, whose term will end on Jan. 29. The appointment is for a six-year term; the salary, $9,000.

Many Bureau Places.

In addition there will be a large number of places at the heads of bureaus in administrative departments over which the department heads, in their turn appointed by the Governor, hold the appointing power and which, under the circumstances, are not likely to be filled without consultation with the Governor. In the Department of Public Works, for instance, there are five such places which pay at the rate of $10,000 a year; there are a number in the department of Taxation and Finance and others, again, in most of the other large administrative departments.

Even though it appears certain now that Colonel Herbert H. Lehman, the Democratic candidate, will be the next Lieutenant Governor and extremely probable that Morris S. Tremaine has won a second term in the Controller's office, the Democratic leaders would not have been sorry to forego both these victories if instead they could have won the Attorney General's office, which, it appears certain now, will go to the Republican candidate.

His Patronage Is Rich.

The Attorney General has almost, if not quite as much, valuable patronage within his gift as has the Governor and it is patronage of a kind that is specially suitable for the task of building up the Democratic organization up-State which is to be undertaken during the next two years. The Attorney General has approximately seventy-five exempt places on his list, with at least one appointment for each county and in some instances several. That the Republicans will be in a position to profit under the next Democratic State Administration at Albany, as they did during the last, from the rich patronage of this office, is a source of keen regret to Democratic leaders.

Even in the face of the declaration by Governor Smith that he will never again become a candidate for public office, there is a feeling in Democratic circles that his hand will be felt in the affairs of the Democratic Party in this State in future years. During the two years of the Roosevelt Administration there is a general belief that the Governor will be the power behind the throne at Albany. Some of the leaders are happy that the Governor's great prestige will not be entirely lost to the party, others are merely reconciled to his continued influence in organization affairs, while some are not altogether happy over the probability that the Governor will "keep his hand in," as one of the number expressed it.

For some time a certain element in the Tammany councils and a not inconsiderable fraction of the Tammany rank and file, have felt anything but friendly toward the Governor, whom they accuse of having become "high hat," while many of the leaders feel that the organization has been neglected in patronage matters.

Count Olvany Stronger.

Rumors of dissatisfaction with the leadership of George W. Olvany among Tammany district leaders and the rank and file, which became current yesterday, are not taken seriously in Tammany circles. In fact, the best information from the "inner circle" in Tammany Hall is that Mr. Olvany, with Mayor Walker solidly behind him, with the incoming Governor well disposed and Senator Royal S. Copeland, whose triumphant re-election to his present place in the Senate should vastly enhance his influence in the councils of his party in this State, loud in his praise of Chieftain Olvany, is more strongly intrenched in his position than before.

There is a feeling of resentment, widely shared within Tammany Hall, that its leader and the organization itself should have been made the targets of attack on account of Governor Smith's failure to roll up a majority within the city at Tuesday's election, large enough to overcome the up-State Republican majority. It was pointed out that not even a murmur of dissatisfaction has come from the Governor in that connection.

In Tammany circles there was an inclination to point with some degree of pride to the Governor's vote in New York City, and especially in Manhattan. Where President Coolidge four years ago carried the city by 127,000 in round numbers, Governor Smith this year received a plurality of 446,000, a turnover of almost 600,000. Mr. Coolidge at the 1924 election carried Manhattan by a plurality of from 7,000 to 8,000. Governor Smith received a plurality in Manhattan last Tuesday of 149,815, only about 50,000 less than his plurality in the borough four years ago when he was a candidate for Governor.

"We did exceptionally well," was the word that came from the Tammany chieftain. "The organization functioned perfectly from top to bottom. There is no one for whom it would exert itself to a greater extent than for Al Smith."

"Tammany accomplished wonders," said Senator Copeland, who received the biggest vote of any candidate on the State ticket within the city, carrying it by a 543,000 plurality. "I think that rolling up the vote they did was a great achievement in a Presidential year when there was a Republican landslide."

After a conference of the candidates on the Democratic State ticket and the leaders at the Hotel Biltmore headquarters of the Roosevelt-Lehman Committee, it was decided to close up shop at the end of the week.

"We will call it a job by Saturday," said Howard S. Cullman, Treasurer of the committee. "There is nothing more to be done."

WEST BRANCH GIVES DAY OVER TO HOOVER

Quakers Forget Staidness and Join Cheering Parade in Honor of Native Son.

GOVERNOR MAKES SPEECH

Hoover's Teacher Hailed as Guide to Presidency—One Speaker Says Town Will Be "Shrine."

Special to The New York Times.

WEST BRANCH, Iowa, Nov. 8.—The honor of being the birthplace of President-elect Herbert Hoover was celebrated by this usually quiet Quaker village with great vigor this afternoon. All 800 inhabitants turned out, and were joined by 2,500 others from the surrounding countryside.

To understand this celebration one must understand the Quakers. Always they are quiet almost to the point of silence.

That was all changed today. Confetti was showered on the streets, banners were hanging from every intersection and the hundreds who joined in the parade late today stepped lively to the tunes of jazz.

It was something of a surprise to the older Quakers, but as one expressed it, "this never happened to West Branch before and may never happen again, so let's be happy now."

Two bands led the parade. Schools were dismissed and business houses were closed while almost everybody repaired to the house where Herbert Hoover was born to listen to addresses by Governor John Hammill, Lieutenant Governor A. N. McFarland and Representative Cyrenus Cole of the West Branch District.

Mr. Cole said that this Quaker village nestling on the wide prairies would become the shrine of the nation before another four years had passed. West Branch responded with a shout.

Then Mrs. Mollie Carran, Mr. Hoover's teacher here when he was just a barefoot boy, mounted the platform in front of the cabin and gave reminiscences of the boy and the man. West Branch has loved Mollie Carran for half a century, and now it regards her as being responsible for starting Herbert Hoover on the right road. She received as much applause as did the name of Hoover when it was mentioned.

Representative Cole read a message from Mr. Hoover that evoked a burst of cheering. He sent his greetings to West Branch and the entire State, expressed his gratitude for the support his native State had given him and the neighborly friendship shown him.

Every town in Cedar County closed up shop and most of their populations gathered here for the ceremonies, while automobiles brought hundreds from Cedar Rapids, Iowa City, West Liberty, Muscatine and Des Moines.

"Herbert would appreciate this were he here," said Dr. J. H. Leech, master of ceremonies, and physician for the Hoover family years ago.

HOOVER BARS DOORS FOR FEW DAYS' REST

Continued from Page 1, Column 6.

and could be seen from but one point on the road below.

One of the telegrams of congratulation to Mr. Hoover came from Governor John Hammil of Iowa, informing him that the people of his birthplace at West Branch were celebrating his election.

To him Mr. Hoover replied:

> "Will you convey my greetings to the people of West Branch and the State of Iowa? I am deeply grateful for the support of my native State has given to the cause of our party and for the neighborly friendship they have shown to me."

California Celebration Planned.

SAN FRANCISCO, Nov. 8 (AP).—California Republicans today began laying plans for a gigantic reception in honor of a favorite son, President-elect Herbert Hoover.

Although the Republican Central Committee of Santa Clara County, in which Mr. Hoover's home is located, sponsored the plans, a share in the projected reception was assigned to the State organization. It is to be held in San José. The date has not been decided upon.

MESSAGES MADE PUBLIC.

Many From Abroad Among Those Received by Hoover.

Special to The New York Times.

PALO ALTO, Cal., Nov. 8.—Among the thousands of messages of congratulation received by Herbert Hoover were the following:

CHARLES E. HUGHES—Accept my heartiest congratulations on your overwhelming victory. Under your leadership the country will have renewed confidence and we shall move forward with an unbroken step.

Chief Justice TAFT—Deeply congratulate you and the country on the overwhelming result.

Secretary MELLON—Very happy to congratulate you upon the splendid response of the American people.

Speaker LONGWORTH—The best is none too good for you.

WILLIAM M. BUTLER, former Chairman Republican National Committee—Massachusetts is a disappointment. I regret we have little right to join in the rejoicing.

Secretary JARDINE—Not a landslide but an earthquake.

Mr. and Mrs. THOMAS ALVA EDISON—We are happy in the victory of our superman and his unusual helpmate.

Mr. and Mrs. JULIUS ROSENWALD—We are almost as happy as you are.

Mr. and Mrs. FRANK W. STEARNS, Boston—Heartiest congratulations to you both from us both on your wonderful victory. We are thankful, though mortified at Massachusetts result.

ELIHU ROOT—Heartiest congratulations.

OTTO H. KAHN—A clean fight, a dignified campaign; a wise and constructive program preceded with full sense of responsibility for every promise made; an overwhelming victory won by a great leader; the people's choice in every sense, fortified by their direct mandate—what more is there to say except to congratulate you and the country? What other wish can be offered except for your continued health, strength and well-being?

DANIEL WILLARD, President Baltimore & Ohio Railroad—Please accept my hearty congratulations and best wishes because of your remarkable victory at yesterday's polls. I hope your Administration will be all you wish it to be.

H. EDMUND MACHOLD, Chairman New York State Committee—You will win New York by approximately 150,000. My heartiest congratulations upon your election.

GEORGE W. WICKERSHAM—Your election is an impressive demonstration of the fundamental common-sense of the American people.

WILLIAM GREEN, President American Federation of Labor—Congratulations upon your most decisive election.

M. ATTOLICO, Rio de Janeiro—Quod erat in votis, three cheers.

JOHN D. ROCKEFELLER, Jr.—The country is to be congratulated on your election. May you be given the wisdom and strength to fill this high office with the same distinction with which you have filled the important position previously occupied.

Mrs. RUTH P. ATT, Representative-elect from New York—We in New York knew this would be the result.

ALFRED I. du PONT—By virtue of your success our country has been preserved from a threatened catastrophe the result of which one does not even care to contemplate. Every inhabitant of the United States may now feel assured of even greater prosperity during your Administration than which accompanied the Administration of President Coolidge. Even Mr. Smith and his collaborators must be congratulated upon their failure.

HARRY F. GUGGENHEIM—Your victory constitutes the greatest vindication of democracy in the history of the world. Its result will mark a new epoch in human progress.

SENATOR REED SMOOT—God bless your Administration. Always at your command.

CHARLES D. HILLES, Republican National Committeeman, New York—The people have voted not only to hold fast to all that is good in government, but also to reward you for diligence and uprightness in the multiplied relationships of your many-sided life.

C. BASCOM SLEMP, Republican National Committeeman from Virginia—Happiest moment of my life to tell that the old Dominion has cast its electoral vote for you.

Mme. AMELIA GALLI CURCI—I rejoice that this great country has confirmed my faith in its high ideals and has honored itself in honoring you.

LORD ROBERT CECIL, London—Permit an old friend to tender heartiest congratulations.

S. PARKER GILBERT, Dawes Commissioner, Berlin—Heartiest congratulations on your smashing victory and all good wishes for the success of your Administration.

M. D'ESPRET, Chairman, Bank of Brussels, and former member Commission for Relief in Belgium—Remembering all you have done for Belgium during the war please accept my best congratulations.

Others from whom messages were received included George Eastman, Harvey S. Firestone, Senator Robinson of Indiana, Senator Oddie of Nevada, President Atterbury of the Pennsylvania Railroad, Senator du Pont of Delaware, Colonel William Cooper Procter, Senator Deneen of Illinois and President Lewis of the United Mine Workers of America.

ALBANY GIVES SMITH A FRENZIED OVATION

Continued from Page 1, Column 7.

paraders. It was a triumphal procession, some said it was the triumph of friendship and personality.

It was as late as 4 o'clock in the afternoon that Albany learned when the Governor was to arrive. Then Mayor John Boyd Thacher and Edward J. O'Connell, Democratic County Chairman, which stood by the Governor even more firmly than his native city and gave him a 13,000 plurality Tuesday when he wished to be President, did the rest.

They crowded the platform where he got off the train, expecting to go as quietly to the mansion as he left New York. A band played "The Sidewalks of New York" and a multitude of hands reached for his. He was hurried down to the station and found only a narrow aisle for him to make his way to the street through solid masses of people. A small balcony high up above the doors was crowded.

The people shouted and surged about him. If they could not reach his hand they patted his coat. "We are with you, Al," they yelled.

Somehow the police got the Governor into his car. A block farther south on Broadway the band was heading for his home. In between the people fell into parade ranks. They turned up State Street and their numbers grew. Firecrackers banged away, skyrockets lighted the upper stories of the buildings and flares cast a glare upon his automobile.

On State Street the Governor got out of his car and walked for a space while the uproar doubled. To the crowd, that walk was a symbol of victory. On his return from successful campaigns for the Governorship he had left his car to walk up State Street.

They passed under Democratic banners stretched across the street, and the legend "Alfred E. Smith for President" still looked jauntily down. Even in the snow which clung in places in the street women stood holding roman candles.

As he neared the Executive Mansion on Eagle street the crowd grew denser. They filled the sidewalks and crowded out on the street. They leaned shouting from windows, and bunting draped their houses. They surged into the mansion grounds. It took the few police on hand five minutes to open a passage to his door for the Governor.

"Al, Al, we want Al!" they chanted as he went inside. A minute later he was out on the porch with Mayor Thacher at his right and Mrs. Smith at his left. A great shout went up belatedly by the thousands out on the street who could not see. The cheer was taken up and automobile horns set up a din. The Governor waved his hat and Mrs. Smith blew a kiss.

Mayor Thacher raised his hand and the crowd became silent.

"I know after this demonstration," he said, "that no man ever lived who held so high a place in the affection of the people of this city as he does. I think we welcome him with even deeper affection because of his clean, brave and courageous fight in the interests of the people of this country. He has proved himself a happy warrior indeed. He is not only a happy warrior but a great warrior."

"And a great American!" some one in the throng shouted. "We know him!" another yelled.

"And when the things he has fought for come home to the people of this country," the Mayor continued, "as I know they will come, his name will hold the same high place in the hearts of the people of the country as among us.

"I hope you will stay here forever. Wherever you may go, Albany never will yield in affection for you. Your neighbors and friends will never forget you. We welcome you with understanding, regard, affection and good-fellowship, and our dearest hope is that happiness and prosperity may follow you and your wife all the days of your life."

Governor Addresses Crowd.

The Governor began to speak in a hoarse voice. Once he seemed to choke as he spoke of Albany's friendship.

"In the last seven and a half weeks I have been practically through the length and breadth of this country," he said. "I must, out of a sense of gratitude, speak of the heartfelt and wonderful receptions I received everywhere. I came back to the East with a deep sense of gratitude to my fellow citizens. Then I came back to New York from New England and got the greetings which naturally came to me from the sidewalks of New York.

"And it just fills me right up to think that here in Albany, city of my adoption, I received the warmest and most affectionate reception.

"As Albany never forgets me, I will never forget Albany. It's only a short journey from New York to Albany. When my temporary residence here comes to an end I'll come back to get your warm welcome as often as I possibly can."

There was a momentary silence before the bank struck up "The Star-Spangled Banner." The hats of the crowd went off. The Governor stood very straight and looked above him at the high branches of the trees in the yard. The song finished, the people scattered quietly.

Conferred With Roosevelt Here.

Before he left New York City the Governor received a visit in his Biltmore suite from Franklin D. Roosevelt. Mrs. Roosevelt had previously paid a brief call upon Mrs. Smith. Herbert H. Lehman, John J. McCooey, Brooklyn Democratic leader, Maurice Bloch, campaign manager for Mr. Roosevelt, George Van Namee, pre-convention manager of Governor Smith, and James J. Riordan, friend of the Governor, were other callers while Mr. Roosevelt was there.

From the conference Mr. Bloch came out to report that the Governor had wired to every sheriff in the State to be on guard against election frauds in the State contest, the returns of which were still being tabulated. With no official count yet rendered the Governor gave no public congratulation to Mr. Roosevelt as his successor. It was understood, however, that they talked over the election and Governor Smith gave his thanks to Mr. Roosevelt for his cooperation in their joint fight within the State.

"Get a rest now," Mr. Roosevelt counseled as he left the Governor after their pictures had been taken together.

"Well, I may see you in Georgia," Governor Smith replied, referring to the vacation spot where Mr. Roosevelt is to go. "You can't tell where I will be."

Then, happily, with a carefree note in his voice he said, "I'm just going around in the car anywhere I feel like."

The Governor intends to be in Albany a few days and then get a complete rest.

There were only a few people in the Biltmore lobby as the Governor left the hotel and only a few in the station.

"It's all right, Al. We're all with you yet," a man called to him.

"All right, thank you," said the Governor.

Governor Departs Quietly.

Governor Smith left the city for Albany at 4:30 o'clock yesterday afternoon from the Grand Central Terminal in the private car of William F. Kenny, the car he used for his extensive campaign tour. Only a few friends and a group of station employes saw him off.

The Governor with his wife, his daughters, Mrs. Francis J. Quillinan and Mrs. Emily Warner, his son, Alfred E. Smith Jr. and his wife, together with members of his staff, walked quietly from the fourteenth floor suite in the Hotel Biltmore, through the hotel lobby and down the stairs into the station. The few people in the lobby failed to recognize him and it was only as he was about to enter his private car that station employes broke the silence with applause. Two patrolmen escorted the Governor and his party from the hotel to the train.

John F. Gilchrist, Chairman of the Transit Commission, and Public Service Commissioner George Van Namee, two of the Governor's close friends, walked to the station with him. They had called at the hotel a short time before. George Graves, his Secretary, accompanied him to Albany.

In the crowd on the station platform when the train pulled out were a number of the Governor's closest friends. They included Mr. and Mrs. William F. Kenny, James A. Kenny, Daniel Meehan, Timothy H. Mara and Dr. William J. Leonard, former Saratoga Commissioner of Public Safety. The Governor's son, Arthur, and his wife, were at the train. Arthur did not accompany the party, but his wife boarded the train.

The crowd lingered on the platform for five minutes before the train pulled out. The Governor remained inside, but just as the train started he stepped to the observation platform, brown derby in hand, and, as he did so many times in the last two months, waved a sweeping salute to his friends and well-wishers. "Good-bye, all," he said as the train gathered speed.

THERE'S SOMETHING ABOUT THEM YOU'LL LIKE

Now you get the quality cigarette of the world at the popular price of the day.

NOW Herbert Tareyton CIGARETTES 15c for 20

PLAIN or CORK • Ladies Prefer Cork Tips

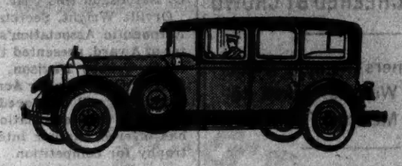

This fine MOTOR SERVICE makes everything convenient!

No effort for you—a smart, new Packard comes the instant you summon it. Getting from place to place is quick and comfortable. May we suggest some uses? Shopping, social functions, business appointments, out of town trips, theatre and opera parties. Whatever it may be, a Car of this type always helps the situation.

New Straight-Eight Packards
Bonded Chauffeurs in Uniform

$4 an hour for 5 hours or more—$5 an hour for 4 hours or less. Sunday and Holidays: $5 an hour for 6 hours or less, $4 an hour thereafter

MURRAY HILL 3940
45 Vanderbilt Ave

GRAND CENTRAL PACKARD RENTING CORPORATION J. P. CAREY

anyDAY...anyHOUR...anyWHERE anyWEATHER

Bridal Fashions

as Russeks present them, are a matter of individual importance—as well as individual beauty and chic.

Today, between ten and twelve, our models will display a new collection.

RUSSEKS FIFTH AVENUE at 36th Street

Third Floor
10 A.M. to 12

Cloth Coats by Gunther often favor the Monotone Effects

AGREEING exactly on color, they form a close harmony that is charming. Black coats were never more striking than now: trimmed with black Broadtail, Caracul, or Fox. Beige tones take on new beauty when soft Badger, Fox or Caracul repeats the same tint.

Cloth Coats from $195 to $1350

Gunther

FIFTH AVENUE at 36th STREET
FOUNDED 1820

TIDE IN RIVER HOLDS 1,300 ON LEVIATHAN

Liner Kept From Pier All Night After Five-Hour Trip Up Bay —Fog at Quarantine.

CLARENCE CHAMBERLIN BACK

Lady James Heath, Altitude Flier, Arrives to Try to Break Her Own Record in Moth Plane.

More than 1,300 passengers were held all of last night aboard the incoming United States liner Leviathan when a strong tide running in the Hudson River, complicated by a puffy wind, rendered the large vessel unmanageable and prevented her docking.

Earlier in the afternoon she had run into the same difficulties down the bay and many of the passengers were under the impression that for a few minutes she had been aground. This, however, was denied by the ship's officers.

She dropped anchor at Quarantine at 3:30, but did not reach the end of her pier until nearly 9 o'clock. There, after apparently missing a successful docking by a very narrow margin, she was caught in the swift current and swept down stream. Despite the assistance of about a dozen tugs, she could not again be manoeuvred into position.

Passengers Forced to Stay on Board.

An hour later she lay alongside of the ends of piers 84 and 86 with her bow pointed upstream. Passengers were told that there was no chance of getting ashore until morning, and that they might as well go to bed, while customs and immigration officers, newspaper men, photographers and a few visitors armed with passes were put on a tug.

When newspapermen left the ship they were told that she would be docked on a favorable tide early in the morning. Passengers were told they would be able to disembark at 7.

Numerous friends who had come to greet the passengers and were waiting on the end of the pier dispersed as soon as this information was shouted to them by those on the liner.

The Leviathan was due at Quarantine at noon, but did not drop her anchor until three and a half hours later. She was delayed by heavy weather and fog. She was passed at about 5 o'clock and, owing to the heavy tide, had to steam back to Gravesend Bay to turn around.

At 7 o'clock passengers coming on deck from dinner and expecting to find the vessel in the Hudson River noticed that she was still in Gravesend Bay. She appeared to be standing still, although her propellers were thrashing. A strong tide was running and a black, heavy squall of wind and rain had come up. This may have caught the giant liner and held her motionless, according to the explanation given by Staff Commander John L. Beebe.

In a few minutes the liner was under way again, and at 8 o'clock she passed Quarantine going upstream. Normally, however, she should have been tied up by that time. She wasted no time coming up the river and soon was off Forty-sixth Street. Then, according to passengers who saw the manoeuvre, the ebb tide caught her so strongly that she was unable to get out her hawsers in time.

Risk to Italian Ship Avoided.

Her starboard bow was forced against Pier 84, while her starboard quarter flattened against her pier. It was impossible to move her without risking both the piers and herself. Furthermore, the Presidente Wilson of the Cosulich Line lay at Pier 84 and that increased the risk of trying to force her into position. If an effort had miscarried there would be danger of the Leviathan sweeping into the Italian vessel.

The tugs were ordered to tie up to the pier for the evening and the passengers, many of whom had theatre and other engagements, had to call to their friends to go home.

Among those on the liner who were held up by the delay were Mr. and Mrs. Clarence D. Chamberlin and a party of four aviation engineers who have been touring France, England, Italy, Germany and Switzerland in Mr. Chamberlin's Loening amphibian. The plane, painted bright yellow, was on the after deck of the liner.

Lady James Heath, holder of the altitude record for light planes and the first person to make a solo flight between England and South Africa, was another passenger. She is here to lecture and while here will again try to break her own altitude record in her Moth plane.

Dr. Julius Lempert, inventor of a method of performing the mastoid operation through the canal of the ear, was another passenger. He has been in Austria and Germany, demonstrating his method to European surgeons.

The Leviathan was making her first trip on a new service. Hitherto she has always docked on Mondays. This was her first arrival on the new service, which called for her docking on Thursday.

Big Diamond Still Missing in Crash.

OIL CITY, Pa., Nov. 8 (AP).—Officials working on the Polk "diamond rush" which followed the crash last month of an air mail plane carrying a cargo of gems, said today that one stone, weighing more than nine carats and valued at $18,840, was still missing. Recently an $8,000 ring which had been given up as lost was returned by an Erie resident. Officials said small diamonds are being recovered daily from earth taken from the scene of the crash.

PUBLIC NOTICES

$1.60 an agate line; $1.15 Sundays.

DO YOU WANT A EUROPEAN AMBASsador? A journalist of outstanding position, whose circle of friendly relations embraces leading statesmen, financiers, industrialists, merchants and publicists throughout continental Europe and England, is available for engagement as foreign representative of an American enterprise. He would be especially effective as resident manager of a manufacturing or banking branch in France. His experience as European manager of Metropolitan American newspapers has equipped him to serve as counselor or director of large continental sales undertakings. Communications will be received in confidence. Address A 1072 Times Annex.

I WILL NO LONGER BE RESPONSIBLE for debts incurred by my wife, Ellen M. Earl. Walter G. Earl, 2,636 University Av., New York City.

LADY DRIVING FLORIDA DESIRES LADY companion, share expenses. X 2302 Times Annex.

The New York Times offers a reward of $100 for information leading to the arrest and conviction of any one who has inserted a fraudulent advertisement in its columns.

Buenos Aires Case Diagnosed From Berlin by Ocean Phone

Wireless to THE NEW YORK TIMES.

BERLIN, Nov. 8.—A new record for a long-distance consultation was carried out between a Berlin physician and a patient at Buenos Aires by short-wave wireless telephony today.

Though not in the official service, a woman suffering from a dangerous malady obtained permission to use the test apparatus at the Argentine capital, and after a short time she was talking with Berlin.

The conversation, which lasted twenty minutes, was very clear, and the doctor was able to diagnose the case, though he was obliged to cable the prescription.

KLAN PARADE ENDS IN GENERAL FIGHT

Full Regalia Demonstration in Ver Planck's Point, Strong for Smith, Brings Out Police.

Special to The New York Times.

PEEKSKILL, N. Y., Nov. 8.—Clothed in the full regalia of their order and waving Hoover "Victory" banners from their cars, about eighty members of the Ku Klux Klan made up an automobile parade on Wednesday night that was scheduled to pass through the strongly anti-Klan territory of Ver Planck's Point, a community not far from here, whose inhabitants cast 409 votes for Governor Smith in Tuesday's election against ninety for Secretary Hoover. The parade reached the Point but fourteen State troopers were necessary to get it away from there.

State Police said today that the residents of the Point had received a tip that the Klan representatives would parade, and that the entire man power of the community was lined up along the main street. The paraders were met with sticks, stones, bottles and eggs.

According to F. W. Gamble, reputed to be one of the leaders of the Peekskill Klan Klavern, the fight started when two tires on the car that he was driving blew out when his car was well into the main street. He stopped to examine the damage, he said, and was immediately set upon "by large numbers." He was kicked and beaten, he said, and a rope was placed around his neck. A plea made by some of the "more thoughtful" residents of the Point saved him from being hung, he said.

Some of the paraders toward the end of the line of cars managed to turn and escape what had become a general fight. They telephoned the State Police barracks at White Plains and troopers shortly arrived and put a stop to the trouble.

Only one man, Dave Minor, a resident of Ver Planck's Point, was arrested. With Gamble as the complainant he was arraigned in Peekskill today, where he was held in $1,000 bail for examination on Nov. 15.

MAN SHOOTS HIMSELF AFTER CALLING ON GIRL

Architect Is Seriously Wounded With Small Pistol in Room at Fraternities Club.

Thomas P. Davis, 30 years old, an architect, attempted suicide last evening by shooting himself in his room at the Fraternities Club, 22 East Thirty-eighth Street. Employes of the club heard the shot and summoned a policeman, who found Davis wounded below his heart. A pistol was on the floor.

The wounded man was taken to New York Hospital by Dr. Hitsley. His condition is serious.

From friends it was learned that Davis had spent the day at Stamford, Conn., calling on a young woman. He is understood to have had a disagreement with her and before he returned to the city bought the pistol with which he tried to kill himself.

Davis is believed to have come here from Virginia. His mother is living in Florida.

According to Detective John Burke of the East Thirty-fifth Street Station, a few minutes before Davis fired the shot he telephoned a friend, A. Roneyon Pierson, at Stamford, and said that he was going to end his life. Pierson sought to dissuade him, but Davis hung up the receiver. Pierson then called a physician living near the club, but the doctor arrived too late.

While Davis was being treated he was asked why he tried to commit suicide.

"I won't tell you," he said, "but I'm sorry I didn't do a better job."

CECIL'S VIEWS ON PARITY.

He Tells British-American Women's Crusade That It Is Impossible.

Special Cable to THE NEW YORK TIMES.

LONDON, Nov. 8.—The question of naval limitation was discussed once more today at a conference held by the British-American Women's Crusade, and again Viscount Cecil of Chelwood, as principal speaker, reiterated his views on the matter. He said that it was a great thing to know that Britain had nothing to fear from the United States and he welcomed Premier Baldwin's declaration that, whatever happened, Britain was not going to build warships in competition with the United States.

"It is impossible," he said, "to have a strategical parity between the American and the British navies because, whereas the United States requires large warships owing to the fact that she has fewer coaling stations, Britain needs a larger number of cruisers for other reasons."

To all of which Lady Astor replied that she had no faith in any political party securing unending peace.

"I am thoroughly disgusted with the lot of them," she said. "I think the chief trouble is that people place too much faith in Governments and parties, and not in themselves."

Power Wires Kill Taxi Driver.

KANE, Pa., Nov. 8 (AP).—Striking a stump when his car skidded near here late today, Willis Wentcott, aged 42, a taxi driver, was thrown through the top of his sedan thirty feet into the air across high tension wires, which killed him. His badly burned body, still across the wires, was found by a passing motorist.

JUDGE IN BROOKLYN URGES DRY INQUIRY

Tells Federal Grand Jury That Speakeasies Are Openly Flouting Law There.

SURPRISED AT FEW ARRESTS

Suggests an Investigation as to Whether There Is Laxity on Part of Public Officials.

Speaking to the members of the Federal Grand Jury for November Judge Moscowitz, in Brooklyn, while swearing in that body yesterday, asserted that there were a large number of "speakeasies" in the Federal Eastern District of New York. He added that those who maintained them and patronized them were flaunting the laws of the country, and expressed surprise at the small number of arrests of violators of the Volstead Act.

"There will be presented to you a number of cases dealing with unregistered stills," he said. "If the evidence suffices in these cases it is your duty, as well as in all other cases, to bring in an indictment. There are comparatively few enforcement agents, perhaps 12, in this district, which consists of some 3,500,000 people. Judging from the great number of cases brought in by these very few men, it is safe to say that there are a large number of speakeasies where liquor is illegally possessed and sold. These speakeasies, which are openly and notoriously maintained, are dens of vice and iniquity and are destructive to the youth of America; and those that maintain them and all those that patronize them are flaunting our laws.

"It is inconceivable that these speakeasies can exist in a community like this so openly and notoriously without a greater number of arrests being made. On the whole, our police department is honest, faithful and fearless. If the evidence is presented to you, it will be your duty as Grand Jurors to inquire whether any speakeasy or speakeasies exist. Yes, these speakeasies are dens of vice but that is a small part of it, because, if the supply were not furnished to these speakeasies they could not be maintained and those supplies are transported through the public streets.

"You have a right to inquire what, if any, effort is made to destroy these dens of vice. You have a right to inquire, if the evidence is presented to you, whether any speakeasies exist because of the neglect or consent of any public official in permitting the maintenance of these places of vice. You have a right to subpoena witnesses and I am sure that the United States Attorney will be pleased to comply with your wishes. You have the right to subpoena any public official whose duty it may be to enforce the laws. You have a right to make an inquiry and a search for the truth and indict without fear or favor. At all times you may have the help of the United States or the advice of the court."

WOMAN TEACHER'S CAR KILLS MAN, HURTS TWO

Auto Skids on Tracks, Plunges Across Sidewalk and Crashes Into Window in Jersey City.

A skidding automobile driven by Miss Mary E. Kehoe, 27 years old, a school teacher of 327 Warwick Avenue, South Orange, N. J., mounted the sidewalk at Newark Avenue and Erie Street, Jersey City, yesterday morning and struck two men and a boy. One of the men died in City Hospital after the amputation of a leg.

The dead man was Thomas McCabe, 44 years old, of 95 Montgomery Street, Jersey City, former secretary to former Mayor M. Fagan of Jersey City. Joseph Ricci, 31, of 315 First Street, Jersey City, suffered compound fractures of both legs. He is in a serious condition at City Hospital. Herman Smith, 16, of 316 Third Street, Jersey City, suffered deep lacerations of the body.

Miss Kehoe was on her way to Public School 32, Jersey City, and was driving on Newark Avenue. Her new automobile ran along the car tracks to Erie Street, where she tried to turn. The wheels skidded on the tracks for several feet and suddenly left them, mounting the sidewalk and striking the three men. The car then crashed into a plate glass window in Heyman's Furniture Store. Miss Kehoe was uninjured.

Miss Kehoe was arrested on technical charges of manslaughter and atrocious assault and battery.

PERFECTS PLASTIC MATRIX.

Cincinnati Firm Also Tells of New Press to Speed Publishing Work.

Special to The New York Times.

CINCINNATI, Nov. 8.—Completion of a mechanically treated matrix for newspaper and periodical work by the Rapid Electrotype Company of Cincinnati was made known today by officials of the company. At the same time it was announced that a direct pressure press had been completed by the F. Wessel Manufacturing Company of Scranton, Pa., with which the Cincinnati concern had been working.

The new matrix will result in large publishers getting their work on the presses in a much shorter period of time and a reduced cost, according to W. H. Kaufman, President, of the Rapid Electrotype concern.

Officials of the company had been working on the matrix for nearly fifteen years. This is said to be the only matrix that will make stereotype half-tones up to a 150-line screen.

The Rapid Company had made a contract, giving the Atlantic Electrotype and Stereotype Company of New York, exclusive rights to the matrix in Greater New York.

LEAPS 20 STORIES TO DEATH

Man Jumps From Park Row Building Window to Adjoining Structure.

Placing his hat and coat beside the window, Jack Bayer, 28 years old, jumped from a twenty-third-story hall window in the Park Row Building, 15 Park Row, shortly before 5 o'clock yesterday afternoon and was killed when he struck the roof of the adjoining building, twenty stories below.

Bayer, who was unmarried, lived with his father and mother, Mr. and Mrs. Herman Bayer, and six brothers and sisters, at 995 Hopkinson Avenue, Brooklyn. He was associated with a brother-in-law in a laundry concern in Jersey City. According to his family he had been nervous, but they did not know the cause.

THREATEN DEATH PERIL TO POISON LIQUOR MEN

'Legitimate' Rum Runners at Detroit Won't Abide Their 'Business' Being Hurt.

Special to The New York Times.

DETROIT, Nov. 8.—Threats of death from "legitimate" rum-runners today faced smugglers who have been pouring poisoned denatured alcohol into the New York and Michigan markets.

"If we catch any one running the poison stuff from Windsor we'll take care of him—the Government won't have to. We can't have any 'bad stuff' scaring people and hurting our business."

This was the substance of statements by three admitted runners questioned in Windsor. Meanwhile, United States and Canadian officials were investigating the seizure of 4,000 gallons of denatured alcohol at La Salle, Ontario.

Since La Salle is a favorite "jumping-off" place for rum-runners, it was believed the seizure pointed to that village as one of the distributing stations for industrial alcohol which killed forty in New York a few weeks ago.

Arthur Moss, Chief of the Provincial Police in Windsor, expressed doubt that the city was a distributing centre and pointed out that no law exists against the exportation of denatured alcohol for industrial purposes.

United States Customs officers confirmed reports that poison liquor was being brought over from Canada. They said, however, little of the supply remained in Detroit and that they believed it had been shipped to New York.

As a result of the New York deaths it is believed attempts have been made to reclaim the alcohol, possibly at a plant in New York City. The poison fatalities are thought to have resulted in cases where a part of the denaturant remained in "doctored" beverages placed on the bootleg market.

Rum-runners on the Canadian side of the Detroit River today denied any connection with the transfer of the poisonous alcohol. Several expressed the opinion that the smuggling was done by certain members of "Rum Row" not among the "elite" of the trade.

Wife Arrested in Killing of Man.

ST. LOUIS, Nov. 8 (AP).—A warrant charging first degree murder was issued today against Mrs. Helen Z. Matlock, who on Tuesday afternoon killed her husband as he walked into an apartment where he had established a young model and night club entertainer as another "Mrs. Matlock." The warrant followed an inquest at which a Coroner's verdict of homicide had been returned and at which both Mrs. Matlock and Rose Jokerst, the entertainer, had testified.

FINDS RECLUSE DEAD IN 14-ROOM MANSION

Friend Discovers B. J. Malone, 65, Heart Victim, in Barely Furnished Home.

$25,000 IN DEPOSITS SHOWN

Oceanside (L. I.) Man Is Said by Neighbor to Have Been Graduate of Edinburgh University.

When Michael Lavin went yesterday morning to call on Bernard J. Malone, 65 years old, President of the Oceanside Wire Corporation, who lived alone in a neglected fourteen-room mansion at Oceanside, L. I., he found his friend dead. His body lay upon a bare mattress with potato sacks for pillows. On a bureau near by was a bankbook in which were entered deposits aggregating $25,000.

Mr. Malone's neighbors knew little about him. In the seven years he had lived in the old mansion he had kept to himself and lived the life of a recluse. His nearest relative, James McCabe of Long Beach, a nephew, was uncommunicative last night when questioned regarding his uncle's affairs.

Mrs. J. Marion Doane, who lives near the Malone home, said that she and her husband met him last Tuesday at the polls while they were waiting to vote, and chatted with him for nearly fifteen minutes. At that time, Mrs. Doane said, Malone mentioned to her that he had recently sold considerable property he owned in Brooklyn. But McCabe said he knew nothing of such property. Mrs. Doane said that Malone was well educated and had been graduated from Edinburgh University.

Coroner Edwin C. New, who examined the body, said that Malone had died of heart disease about twelve hours before his body was found. The body was taken to Reynolds's Undertaking Parlors in Lynbrook.

MUSSOLINI ON FASCISM.

It Is a New Political and Social Order, He Tells Italian Senate.

ROME, Nov. 8 (AP).—Fascism is more than a mere régime, it is a new political and social order, says Premier Mussolini in a report on the new Grand Council bill just presented to the Senate.

The Fascist State, the Premier declares in the document, is different from the Liberal-Democratic State in that it does not hold itself apart from the nation's life but believes that the social forces of the nation should be grouped together for the common good.

"To give power to the masses and abandon them to themselves—which amounts to giving them over to groups, parties and demagogues—signifies practically the ruin of the State and anarchy," the document says.

DEATH OF INFANT STARTS MILK INQUIRY

Police Suspect Bottle Left for Malverne (L. I.) Family Had Been Tampered With.

LYNBROOK, L. I., Nov. 8.—Coroner Edward T. Neu began an investigation tonight into the death this afternoon of Robert Whitney, 3-months-old son of Mr. and Mrs. James Whitney of Malverne.

Mrs. Whitney, who found the baby dead in his crib, told the police that three hours earlier he was in apparent good health. She gave him a bottle of milk and left him, she said. Dr. John Dooling pronounced the infant dead.

Police Chief Lamme said that he had received reports that bottles of milk left for customers had been tampered with. In one instance, he said, it was reported that a dead mouse was placed in a bottle of milk and the cover replaced.

In the belief that some one meddling with the milk delivered to the Whitneys may have been to blame, Coroner Neu has ordered an autopsy for tomorrow.

WIFE SUES DR. C. D. MURRAY

Asks Divorce and Custody of Two Children in Boston Action.

Special to The New York Times.

BOSTON, Nov. 8.—Mrs. Julia Veronica Frazier Murray, great-granddaughter of Hamilton Fish, Secretary of State under President Grant, is seeking a divorce from her husband, Dr. Cecil D. Murray, formerly an instructor in biochemical sciences at Harvard Medical School.

Mrs. Olive C. Biddle of Cambridge, whose husband, Dr. Sidney G. Biddle, obtained a divorce two weeks ago, is named in Mrs. Murray's petition.

The Murrays have two children, Mabel and John, and Mrs. Murray asks to be awarded their custody.

Mrs. Murray was a New York girl, having lived at 129 East Fortieth Street. The Frazier Summer residence was at Garrison-on-Hudson, which was the scene of the marriage of Miss Frazier to Dr. Murray on July 30, 1921. He is the son of Mr. and Mrs. Henry Alexander Murray of 38 East Fifty-first Street, and is a member of the Rockaway Hunt Club.

Westchester Assessments Rise.

All tax rolls for 1929 of the townships in Westchester County show big increases in the assessments. One of the largest is that of Pelham, made up of Pelham Manor, Pelham Heights, and North Pelham, which shows a realty value of $46,378,994. Last year the town's property was valued at $39,582,465. More than $2,000,000 in property in the town has been transferred to the exempt list.

TIFFANY & Co.
FIFTH AVENUE & 37TH STREET

HALL, TRAVELING AND MANTEL CLOCKS

TORAL FOUND GUILTY, NUN CONVICTED ALSO

Continued from Page 1, Column 1.

including Aurelio Manrique, the Agrarian leader, and Ricardo Topete, former leader of the majority bloc in the Chamber of Deputies and a relative of General Obregon. Later in the morning Aaron Saenz, Governor of the State of Nuevo Leon and chief of General Obregon's last campaign, came to hear the speeches of counsel.

At about 10 o'clock Judge Aznar Mendoza took his seat, and with full counsel on both sides in their places, he declared the session open. Enrique Medina, an Obregonista Deputy on the prosecution staff, was the first speaker, and in impassioned terms he told the story of the crime from a strictly legal viewpoint.

Señor Medina described to the jury what a puppet Toral was alleged to have been in the woman's hands and set forth the prosecution's evidence that she was the intellectual author of all the criminal plots which were said to have been hatched at her convent home. He described the trial as the greatest in the annals of Mexican criminal history and declared that never had Mexican social interests been so interwoven with a decision in a criminal case.

Attack Centres on Nun.

Señor Medina had an easier task in dealing with Toral's action, for the defendant's own testimony settled all question of his guilt except whether it could be classed as a political crime, which would exempt him from a death penalty. Consequently, Señor Medina was more vigorous in his oral attack on Madre Concepción. He ridiculed the contention that she knew nothing of what was going on in her house. First he argued, Toral, General Obregon's slayer, was a constant attendant at meetings at the nun's residence, then Carlos Castro Balda, who threw a bomb into the Chamber of Deputies, was a frequenter of the house and finally that Elena Manzano, the girl who went to Celaya to kill General Obregon and President Calles with a poisoned needle, also attended the meetings at the nun's house.

"That woman," said Señor Medina, "is the author of all these crimes, hiding her activities under the cloak of religion."

His final broadside was based on Toral's statement that Madre Concepción's remark, "the religious persecutions in Mexico will not end until both Calles and Obregon die," was the last straw in influencing his decision to kill Mexico's President-elect.

Señor Medina branded as inconceivably horrible the alleged fact that Madre Concepción's house was made, not only a place for hatching criminal plots, but that money was collected with her knowledge for purposes of piety and charity and then admittedly used for the manufacture of bombs.

Asks Verdict for History.

Señor Medina concluded his argument with:

"You jurymen, nine honorable persons, must find your verdict, which will go down in our history, so that when our children read of the Obregon case they will be able to say, 'Those jurymen knew how to do their duty and gave a just verdict against the authors of this villainous crime.'"

Señor Sodi spoke under evident difficulties. Admitting that all the evidence was against his client, he turned his guns solely on the point that the crime was political in nature. He argued forcibly on the absence of any personal enmity or rancor against Toral's victim and that the crime was clearly the result of an overwrought mind due to the Government's attitude in the church crisis.

The audience constantly interrupted Señor Sodi with jeers and hisses and laughed uproariously when he referred to Toral's belief that by murdering General Obregon he would gain the palm of martyrdom.

Indirectness of Evidence Cited.

Madre Concepcion's defense counsel cited many instances of crimes for which persons had been sentenced and executed only to have their innocence proven when it was too late. He emphasized the lack of direct evidence against the nun and, to the apparent annoyance of the audience, emphasized his conviction that his client was a saintly woman without the slightest criminal intent. He stressed Toral's testimony that when he first met Madre Concepción he had already decided a long time before to commit the crime.

Ezequiel Padilla, Attorney General of Mexico and one of the country's most noted orators, next raised the voice of the prosecution in an address which not only brought frequent applause but also, on occasion, tears to the eyes of his listeners. General Obregon's legal adviser and friend, Arturo Orci, was among those whose feelings thus got the better of him. Señor Padilla described Toral and Madre Concepcion as heretics and the nun's statements that she finds herself in her present position by God's will as a vile blasphemy.

Toral Called "Infernal Machine."

"The religion of the prisoners," said Señor Padilla, "is a religion of assassins, a religion of fanaticism, and their crime is against all the tenets of the Catholic faith. That man named Toral is just an infernal machine."

In strong words he pictured Toral and Madre Concepción, if their argument that their mission was divine is correct, as being led hand in hand by Christ to kill a brother.

Señor Padilla recounted at some length the history of Catholic government in Mexico, which he said had led up to the present crisis and laid the main blame to Catholic ecclesiastics, especially in the higher ranks, for their desire for worldly riches.

"General Obregon," said Señor Padilla, "could, like Porfirio Diaz, have flirted with the rich and, for selfish ends, could have let the Catholic clergy continue as before. But, no! General Obregon thought more of his poor countrymen and preferred to benefit them."

Señor Padilla terminated his address by exhorting the jury to do their duty, reminding them of the enormous responsibility, not only for their own nation, but also for the world.

While the jury was deliberating the police would not allow any one either to leave or enter the court.

Crowd Applauds Verdict.

SAN ANGEL, Mexico, Nov. 8 (AP).—A crowd of 1,000 cheered and applauded the jury in the District Court here when it returned its verdict in the Toral case. Everybody in the court room stood and officers saluted with their swords, the blades flashing in the late afternoon light, while policemen stood at attention and saluted with their hands.

As the judge finished the pronouncement of his sentence Toral arose and asked, "May I speak?"

The judge answered him: "No, you can speak later."

More guards formed around Toral and Madre Concepción as, from the outside, could be heard the cheers of 1,000 or more who had gathered there.

In the near confusion in the court room a spokesman for the jury asked the Judge to give them guards to escort them home. The Judge answered that this was unnecessary but the juryman insisted with the words "there are lots of fanatics around."

"You have performed your duty and returned a fair verdict," the Judge answered him. "The nation applauds you and you do not need guards."

The juryman reluctantly accepted the Judge's decision and departed without guard, although some of them wore the pistols they carried in the latter part of the trial.

Heavy Guard Removes Pair.

In the meantime the soldiers and police made ready to remove Toral and Madre Concepción from the room. The two walked through double rows of troops bristling with weapons and standing elbow to elbow facing outward. There were so many guards around them that the prisoners were completely hidden. Toral was bundled into an automobile in which were packed heavily armed army officers. The nun was placed in an open truck with other guards about her.

Toral waved to a friend in the crowd. As the automobile and the truck carrying the condemned man and woman started from the courthouse toward the jail other cars loaded with soldiers grouped around them, in front, behind and on each side. Soldiers were also stationed on the roofs of houses along the way, but the precautions seemed unnecessary.

Señor Sodi of the defense counsel was heavily guarded as he left the court room, but this, too, seemed superfluous. The crowd, with its sense of justice, or vengeance, appeased, displayed none of the violence of the past few days. That violence now seems to have been just the expression of a fear that the defendants were being heroized and sympathy aroused which might have averted their conviction.

Nun Will Face Second Trial.

Madre Concepción will appear for a second trial before a Federal court on charges of being implicated in a plot to kill President Calles and General Obregon at Celaya.

The Federal court has granted a petition for the release on bail of Señoritas Ana Maria Cisneros, Margarita Rubio and Leonor Rubio and Señora Esperanza Arjona, accused of being implicated in the same plot.

RENEWS PROTEST TO CHILE.

Mexico Not Satisfied With Explanation of Minister's Persecution Charge

MEXICO CITY, Nov. 8 (AP).—The Mexican Minister to Chile has been instructed to make strong representations to the Bolivian Government for the recent speech in the Chamber of Deputies by Abel Iturralde, Bolivian Foreign Minister, denouncing "religious persecution" in Mexico.

Regarding this speech as offensive to Mexico, the Mexican Government instructed its Minister in Chile to protest, to which Bolivia replied that Iturralde in speaking before the Chamber did so as a private individual and not as a national representative.

Foreign Minister Estrada of Mexico declared that the explanation given by the Bolivian Government was not satisfactory and sent further instructions to the Mexican Minister at La Paz to protest.

EXECUTIVE

Virile, wide-awake leader. 15 years' success with outstanding organizations. Expert on selling and advertising, especially style-appeal and technical and engineering products. Exceptionally diversified experience with account administration prominent advertising agencies. Progressive. Persuasive. Capacity for getting things done. Earnings consistently in five figures.

Address: EXECUTIVE, P 79 Times

Don't Risk the "Window-sill Ice-box"

What poor economy it is—to save a few cents on ice and risk the spoilage of dollars' worth of expensive food! And there is more than a money loss in the "window-sill icebox"—health is risked.

Every time food is placed in one of these makeshift boxes it is exposed to germ-laden street dust and to sudden changes in temperature. Protect your food and your family's health by ordering a regular supply of pure, sparkling Knickerbocker Ice. For prompt service

Telephone PLAza 0325
NEVins 6400 JAMaica 0940

Knickerbocker ICE Company

An Invitation to HOTEL OWNERS

THE KNOTT CORPORATION, successfully operating 25 hotels in New York and 6 other cities, invites correspondence from hotel owners who realize the measurably larger success which is accruing today through chain management operation.

Successful operation is achieved through able administrative direction. Central office purchasing, a fully equipped Advertising and Business Promotion Department, and vigilant control of each hotel department, are a few features indicative of the scope of this service—rendered by specialists exclusively.

The Knott Hotel Management System functions upon a reasonable management fee and a percentage of the net profits.

In replying, be assured that strict confidence will be preserved. Kindly address your letter to

Mr. James E. Knott
THE KNOTT CORPORATION
271 Madison Avenue
New York City

song of the sea

Sail on your way while the sea is singing in liquid low notes the song of ages. Wind and wave unite in a chorus that rises high—then dies away into deep sea sighs. Listen to the music that mariners love aboard the

FALL RIVER LINE
Service The Year Round
New York—Boston
Cortlandt 6100—Pier 14, N. R.

Your Savings Goal

SAVING with a definite goal in view is the way successful savers save. You will find our Installment Savings Plan an easy way to reach such a goal. If your goal is $500—$5 a month, plus dividends of 5%, compounded quarterly, will get you there in about seven years. If you want $1,000—$10 a month for the same time will give it to you. Booklet S-1182 tells you about Installment Savings. Ask for it.

The Franklin Society
217 Broadway [at Vesey St.]
New York

Dwarfs or Little People Wanted

A large store wants 4 Dwarfs or Little People for a Christmas store attraction—some men, some women. This is not a theatrical proposition but part of a Santa Claus feature.

Must not be over 4 feet high, dependable, good character—those that like children. The work is not hard; engagement for 6 weeks. Apply immediately, stating terms and references. L 334 Times.

EFFICIENT HOUSEHOLD HELPERS are promptly obtained through The New York Times Household Help and Situations Wanted columns—an exchange for householders who seek workers trained to the standards of good homes in city or suburbs and experienced cooks, waitresses, chambermaids, chauffeurs, gardeners who are looking for work in comfortable homes.—Advt.

COLUMBIA STARTS SCIENCE BUILDING

Ground Is Broken for $1,000,000 Structure to Expand Its Work in Biology.

SCHERMERHORN LEFT FUNDS

Dr. Butler Announces That Trustees Have Approved Enlargement of Zoology Department.

Ground was broken yesterday morning on the Columbia University campus for a new $1,000,000 building to house the Natural Science Department. It will be situated in the southeast corner of the Grove on Amsterdam Avenue, facing 119th Street, and will be eleven stories in height. The Natural Science Department now is located in Schermerhorn Hall.

The new structure will be completed before the next school year, it was said, and architecturally will be almost identical with the Chandler Laboratories, the newest of the Columbia buildings.

The carrying out of the construction program begun this year will eliminate for the most part Columbia's famous Grove, which takes up the entire northeast portion of the quadrangle. Several large trees which had stood since the founding of the university already have been uprooted to make way for new structure.

President Nicholas Murray Butler announced yesterday that immediate construction of the building had been authorized by the university trustees "to relieve the unexampled pressure upon the university's physical facilities."

"The erection of this much-needed building at this time," Dr. Butler explained, "is made possible by the bequest of the late F. Augustus Schermerhorn of the class of '68, a trustee of the university from 1877 to 1908.

"The original Schermerhorn Hall, to which the new building will be an extension, was erected in 1896, and was the gift of the late William C. Schermerhorn of the Class of 1840, uncle of F. Augustus Schermerhorn.

"It is proposed so to plan this building that it will provide much needed space for the advanced and research work in the biological sciences, now greatly overcrowded and hampered by lack of room.

"Various other departments of the university's work now inadequately cared for will be transferred to the new building. Space will also be allotted to certain important collections and libraries for the use of research workers in special fields."

The new structure, eleven stories in height and approximately 60x100 feet, Dr. Butler said, would enable the university to carry out a notable program of expansion in the biological sciences and to facilitate instruction and research in other departments.

It will be in the form of an extension to Schermerhorn Hall and will bear the same relation to that building that the building erected two years ago in memory of the late Ellen C. Harris on the westerly side of the green bears to Havemeyer Hall.

"Various other departments of the university's work, now inappropriately or inadequately cared for, will be transferred to the new building," Dr. Butler said. "Space will also be allotted to certain important collections and libraries for the use of research workers in special fields."

Plans to develop the Department of Zoology, including the appointment of Dr. Leslie Clarence Dunn of the Agricultural Experiment Station at Storrs, Conn., and James Gray of the University of Cambridge, England, to carry on the experimental work of Professor Thomas H. Morgan, famous for his studies in genetics, have been approved by the Columbia Trustees, Dr. Butler added.

These plans, continuing a general advance in teaching and investigation in the science departments of the university, embrace broadening of research, creation of a new professorship and a new lectureship, reorganization of courses, enlargement of equipment and establishment of biological laboratories rivaling those recently provided for physics and chemistry.

Dr. Dunn occupies the new professorship of zoology and Mr. Gray the new lectureship in zoology. A recent development at Columbia is the laboratory of biophysics under the direction of Professor Selig Hecht.

DEFINES PROPERTY VALUE.

A. A. Ballantine Opens Lecture Series of City Bar Association.

The 1928-1929 series of lectures on legal topics under the auspices of the Association of the Bar of the City of New York opened last night at the association's headquarters, 42 West Forty-fourth Street, with an address by Arthur A. Ballantine of the New York Bar, on "Valuations for Income Tax Purposes."

Mr. Ballantine's address went into the function of valuations, gain and loss determinations, depreciation and depletion deductions, valuation of different classes of property including lands, structures, facilities, mineral properties, timber, intangibles and stock in close corporations. He discussed also the tendency of later decisions and rulings, using many references to legal cases.

Under the sub-caption of General Principles of Valuation, Mr. Ballantine said that if the property in question was of a sort bought and sold extensively in the market as of about the time of the basic date, like wheat or shares in the United States Steel Corporation, the value to be assigned to it was, in general, the actual market price.

"Suppose the property was not dealt in in any market, what then is its value?" continued Mr. Ballantine. "It is not cost, though that may be in evidence; it is not book value, though that also may be in evidence. No value under the Income Tax law has been recognized to be purely market value, even where there was, in fact, no actual market transaction. Value is what the valuer thinks would have been the price in a purely business transaction between a willing buyer and a willing seller. This business idea of value was not always fully recognized by the Treasury, but is now firmly established."

British Mayor a Salvationist.

LONDON, Nov. 8 (AP).—Councilor J. E. Smith, who assumes the Mayoralty of Portsmouth tomorrow, is conductor of the city's leading Salvation Army Band, in which his wife, four sons and six daughters all play instruments. In London, too, the Salvation Army will have a part in the inauguration of a New Lord Mayor. There 300 members of the organization will march in the Lord Mayor's procession along with regular and territorial troops.

London Agog Over Lord Mayor's Show Today; Greatest on Record if Fog Does Not Spoil It

LONDON, Nov. 8 (AP).—This year's Lord Mayor Show, which tomorrow will pass through the streets of ancient London, will be bigger, better and brighter than any such spectacle within living Englishmen's memory—that is, if rain does not dampen the brightness or a yellow fog blot it out.

English folk think Americans are overly fond of parades, bands, floats and street pageantry of all kinds. English visitors to the United States say Americans will quit their work or play, it doesn't matter which, when bands and floats and prancing horses or decorated automobiles appear.

On Lord Mayor's Day in London the same human weakness for joining, or at least enjoying, a parade with martial music and flying banners is evident among the staid and conservative English, and to the true cockney the day is a joyous fête.

Tomorrow there will be eighteen bands, a score of decorated and symbolical floats, tableaux, the usual military detachment with rumbling guns and other spectacular features in the Lord Mayor's Show, London's historic civic procession from the Guildhall to the Law Courts in the Strand.

Every English lad who can get there by himself or who can persuade his parents to take him is somewhere on the crowded line of march for the Lord Mayor's Show. The parade winds through the narrow streets in the morning and early afternoon. There is a great banquet for the poor children of the city and at night the famous Lord Mayor's banquet at the Guildhall, where the Prime Minister and his Cabinet, foreign Ambassadors and many distinguished guests sit down to the finest of English fare.

The whole show marks the annual advent into office of the new Lord Mayor, and that dignitary himself, this year Sir Kynaston Studd, has the honor of footing the bill out of his own private pocketbook for the day's festivities. Being Lord Mayor of London is an honorary and expensive distinction, but, as a reward, a baronetcy awaits when the Lord Mayor leaves office.

The Lord Mayor's banquet, with the Prime Minister as the chief guest of honor, is made the occasion for an official personal report of Government affairs to the commercial and industrial magnates of the City of London. Current questions of foreign affairs are touched upon, and Prime Minister Stanley Baldwin's pronouncement tomorrow night is awaited with interest, in view of the urgency of such international problems as disarmament.

BISHOP OF LONDON DEFIES PARLIAMENT

He Also Goes Against Diocesan Synod in Authorizing Reservation of Sacrament.

Special Cable to THE NEW YORK TIMES.

LONDON, Nov. 8.—The Bishop of London has defied the authority both of Parliament and of his own diocesan synod in a letter addressed to the incumbents of 160 churches in his diocese, in which reservation of the sacrament has been permitted in the past.

The rubric permitting reservation of the sacrament was the chief reason for rejection by the House of Commons of the revised Prayer Book of 1927 and the slightly revised version presented this year. Reservation is insisted on by Anglo-Catholics as vehemently as it is opposed by the Protestant section of the Church of England.

Parliament ranged itself definitely on the side of Protestantism. The Bishops met to consider their future course of action in view of Parliament's decision, and they decided to take the revised Prayer Book as their standard, but to consult their clergy in secret synods. The London synod was the first to meet, and it rejected by a large majority the proposal that reservation should be governed by the rubrics of the new book.

The Bishop of London, however, has decided to authorize reservation on the same conditions as those which he permitted before Parliament's decision was made known. This is declared to be a defiance of the declared will of the House of Commons.

GENERAL BOOTH BETTER.

Illness of Salvation Army Chief Raises Question of Successor.

LONDON, Nov. 8 (AP).—Some improvement was noted in the condition of General Bramwell Booth today and there was renewed hope that eventually all will be well with the revered head of the Salvation Army.

General Booth is suffering from a nervous disorder and it is recognized that on account of his advanced age he has a hard battle to fight. Because of this teh thoughts of those anxious for the army's continued welfare and growth naturally more or less turn to the question of who will succeed him.

It is the aged General's prerogative to name his successor, however, and he alone is in possession of this secret. In accordance with the orders and regulations of the Salvation Army he has placed in an envelope, signed and sealed in the presence of witnesses and the army's solicitor, the name of the individual he has chosen to take his place as head of the organization and this has been deposited with his legal advisers.

This method of procedure is provided for each successive General, who must make a choice when he takes over the office, but he may change the appointment if he sees fit during his lifetime.

Mentioned as possible successors are Commander Evangeline Booth, Commissioner Catherine Booth, the General's eldest daughter, and Colonel Mary Booth, his second daughter, in command of Salvation Army operations in Germany, and Commissioner E. J. Higgins, Chief of Staff of the army since 1919.

RAID BERLIN POLICE OFFICE.

Intruders Foiled in Attempt to Steal Bond Fraud Papers.

Wireless to THE NEW YORK TIMES.

BERLIN, Nov. 8.—A sensational attempt was made last night to steal from the Berlin police headquarters records of the investigation concerning the attempted war bonds swindle in which Hugo Stinnes Jr., now out on bail, is accused of being one of the leaders.

The perpetrators of the daring burglary managed to open the office of Commissioner Rassow, the chief investigator, with a skeleton key, but they were foiled because a large bookcase containing a number of legal papers had been placed with its back against the door.

When the burglars tried to force a way in, the bookcase was overturned and the crash brought a number of officers to the scene from various parts of the building. The intruders however, managed to escape.

How they got into the edifice, which is carefully guarded day and night, is still a mystery.

ROW IN SAO PAULO CHAMBER

Both Parties in State Legislature Charge Election Frauds.

Special Cable to THE NEW YORK TIMES.

RIO DE JANEIRO, Nov. 8.—The Sao Paulo State Legislature had a tempestuous session yesterday.

According to the Jornal the leader of the Democrats, whose party is in a minority, in his introductory address, charged the Republicans with frauds and unfair practices in the recent State elections.

A Republican member, denying the accusations, was greeted with yells from the gallery. The police restored order and the Republican finished his address, bringing counter-charges of fraud against the Democrats.

POINCARE MAY NOT REFORM CABINET

By P. J. PHILIP.

Continued from Page 1, Column 3.

stand together to face such an attack from their hereditary enemies of the Right and their reply today was as open a declaration of war as was ever written. While President Doumergue has been seeking out a Poincaré majority, his former followers are fast coming to blows.

Left Parties Seek Common Program.

All the Left parties have been meeting this afternoon to see what they could do in the way of fixing up a common program. Naturally, the Socialists are taking the lead. They are back at their old tricks of trying to use the Radicals and even their experience of 1926 has not taught all the members of that middle-class party that disaster lies along the road to that alliance.

Of course the Socialists are meek enough just now. Their leaders affirm that they are quite content with the Radicals' own platform. How long they would remain content is quite another matter. But neither party is strong enough to do without the more moderate Centre and so the combination can be discounted.

It is expected that it will be tomorrow or even the next day before all these complications are cleared up. If by then M. Poincaré has not recovered from today's disposition to refuse, there is little doubt that it will be to Aristide Briand that President Doumergue will have to turn. While M. Poincaré always wants everything definite and orderly, M. Briand really prefers a fluid political situation. Then he can go his own way and collect a majority as he goes. And in the situation which is developing, that is probably what will have to be done.

He, too, however has his share of amour-propre and it is very possible that he will insist on his predecessor formally refusing the President's offer before he accepts the task. Then he will ask M. Poincaré to become his Minister of Finance. If M. Poincaré does not accept André Tardieu will probably be called on.

But that is still all hypothetical, for M. Poincaré has not yet had the interview with the President at which he must decide whether or not he is willing to expose himself to more examples of political ingratitude of the kind M. Clemenceau experienced when just after he saved France the Presidency was refused him.

Extreme Radicals Rebuffed.

PARIS, Nov. 8 (AP).—Efforts of the extreme Radicals to reorganize the old coalition with the Socialists for the purpose of forming a new Government have proved a failure. The group, known as the "Radical Left," which was invited to join the new anti-Poincaré majority, met this afternoon and passed a resolution urging M. Poincaré to remain in power.

The Radical members who resigned from the old Cabinet were in conference during the day. It is thought that they had under consideration the formation of a new union Government, to be headed by M. Poincaré.

Pope Receives Augustinian.

ROME, Nov. 8 (AP).—Pope Pius today received in audience Father Hickey, consultor for the General Assembly of Augustinians in the United States, and Mgr. John MacNally, Bishop of Hamilton, Ontario.

LABOR ASKS REBUKE OF BALDWIN CABINET

Clynes Accuses Government of Neglecting Industrial and Employment Situation.

TRADE WITH RUSSIA URGED

Churchill Replies With Outline of Relief Proposals—Blames Foes for 1926 Strike.

Wireless to THE NEW YORK TIMES.

LONDON, Nov. 8.—The Labor Party in the House of Commons today made it clear that it will use the unemployment situation as its principal plank in next year's general election.

Its main amendment to the address in reply to the Speech from the Throne was moved today by J. R. Clynes, who charged the Government with doing nothing to alleviate the industrial situation, and Mr. Clynes himself ridiculed the policy of transferring workless miners from one area to another, saying this merely gave the miner another man's job. He also exhorted the Government to trust Russia in trade if nothing else.

Winston Churchill, Chancellor of the Exchequer, replying on behalf of the Government, showed himself ready to exchange indictments and pointed out that the Labor Party must hold itself responsible for the general strike of 1926 and for much of the suffering that resulted from it. But, he said, the fact that there was a decline of 280,000 in employment in the mines since the post-war boom did not mean the industry was undermanned. The present personnel, he said, could supply the full existing demand and 20,000,000 tons more.

Mr. Churchill then announced that the Government, in efforts to alleviate the industrial situation, was prepared to depart from the present policy of strictest economy and risk the danger of inroads upon capital resources. It proposed the use of State funds to absorb labor in the work of land drainage and repairing coast erosion and similar schemes. Other remedies, he hoped, would be rating relief to productive industries and emigration to various parts of the Empire of men unemployable here. As regards Russia, Mr. Churchill offered no hope to the Laborites that the Government's present policy would be changed.

SEEK DIVORCES IN PARIS.

Four American Women File Suits—Two From New York.

PARIS, Nov. 8 (AP).—Mrs. Evelyn Harschhoosen Denzer is seeking a divorce from Bernard Elsing Denzer. They were married in New York on Feb. 12, 1916, and have two daughters.

Mrs. Nannie Virginia Allen Kimball has asked for a divorce from Ingalls Kimball, who is said to live at 131 East Sixty-sixth Street, New York. They were married in Winchester, Va., and have two daughters.

Mrs. Cecile Jacquier Kerris has filed suit for divorce from Mr. Kerris, whose first name is not given but whose address is said to be in care of Fairbanks Morse, 900 South Wabash Street, Chicago. They were married in Paris on June 10, 1925.

Mrs. Frances Trouter Gilbert has filed a suit for divorce from Albert Chatfield Gilbert. They were married at Winter Harbor, Me., on Aug. 3, 1911, and have three children.

Ingalls Kimball, who is director of group annuities for the Metropolitan Life Insurance Company, said at his home, 131 East Sixty-sixth Street, last night, that he had lived apart from his wife for several years, and she had started divorce proceedings against him early last Summer in Paris.

He went to Paris in July, he said, and was served with court papers.

PERMIT ARMS AT CENOTAPH.

British War Authorities Reject Labor M. P.'s Plea.

LONDON, Nov. 8 (AP).—A suggestion by E. Thurtle, Labor member of Parliament for Shoreditch, that troops at the Armistice Day ceremonies at the Cenotaph should parade without arms, has been rejected by Sir Laming Worthington-Evans, Secretary for War.

Mr. Thurtle urged that a large number of persons regarded the presence of arms as a violation of the spirit of the ceremony, but the Minister replied:

"Troops are present representing the living comrades of those whose death the cenotaph commemorates. The Army Council considers the ceremony should be accorded the highest military honors and the army, therefore, parades in full dress with arms."

The ceremonies at the cenotaph on Sunday will be broadcast by radio for the first time, and it is hoped distant parts of the Empire will be able to hear the service.

BANS ALSATIAN DEPUTIES.

French Chamber Refuses to Let Ricklin and Rosse Take Their Seats.

PARIS, Nov. 8 (AP).—Forfeiture was voted against the Alsatian Deputies, Dr. Eugene Ricklin and M. Rosse, by the French Chamber this evening, 220 to 89, the Chamber refusing to permit them to occupy the seats in Parliament to which they were elected last May.

Ricklin and Rosse obtained a large majority on the Alsatian autonomist list, while lying in jail awaiting trial on the charge of acts, words and writings expressing their belief in autonomy for Alsace. They were sentenced to five years' imprisonment on the ground that their utterances endangered the security of the French State. From this punishment they appealed, but their appeal was rejected. President Doumergue soon afterward granted them a pardon.

The Chamber passed upon the status of the Alsatian Deputies in the absence of the Government amid serious disturbances and a show of passion. About 200 members abstained from voting.

Would Give Hainisch Third Term.

Wireless to THE NEW YORK TIMES.

VIENNA, Nov. 8.—The parties included in Chancellor Seipel's "united list," which forms the majority in Parliament in a caucus today decided to ask the permission of the strong Socialist minority to amend the Constitution to enable President Hainisch to be elected for a third term when Parliament votes for President in December.

Hotel Chesterfield
130 West 49th St.
East of B'way—Times Square
600 Rooms

DAILY RATES	Per Day
Single Rooms . . Adjoining Bath	$2.00
Double rooms . . Adjoining Bath (2 persons)	$3.00
Single Rooms . . with Private Bath	$3.00
Double Rooms . . Private Bath (2 Persons)	$4.00

Special Weekly Rates
Telephone: BRYant 8900

Cunard Provides A New Beginning To Winter... An Early West Indies Cruise...

The cruise ship Franconia leaves New York on December 1st for Port-au-Prince, Kingston, Colon, Havana and Nassau . . . A 16 days' cruise just when business is slackening before Christmas . . . Cheaper than staying at home . . . Do your Christmas shopping en route at incredibly low prices . . . Two days out of New York you can be gliding down the lazy lilting waters of the Caribbean . . . in two weeks' time you can dip into Spanish night life in Havana . . . bathe at Nassau . . . lunch in Panama with the Pacific before you . . . see the tropics via CUNARD and then come back and say "Bring on your winter"!

THREE 16 DAY CRUISES . . $200 UP
Visiting Port-au-Prince, Kingston, Colon, Havana, Nassau
S.S. FRANCONIA from N. Y.—Dec. 1 and Dec. 20, 1928
S.S. SCYTHIA from N. Y.—Jan. 7, 1929

TWO 31 DAY CRUISES . . $300 UP
Visiting Nassau, Havana, Port-au-Prince, Kingston, Cristobal, Caracas, La Guayra, Trinidad, Martinique, Barbados, San Juan, Bermuda
S.S. CALIFORNIA from N. Y.—Jan. 19 and Feb. 23, 1929

YOUR LOCAL AGENT OR 25 BROADWAY, NEW YORK

CUNARD-ANCHOR WEST INDIES CRUISES
Also Two Cruises to the Mediterranean

Reward!

When you invest in Guaranteed First Mortgages or Mortgage Certificates sold by the Title Guarantee and Trust Company your reward is:

INTEREST—the highest return consistent with a real estate investment of this high character.

SATISFACTION—you are dealing with an organization which for 36 years has safeguarded the funds of more than 160,000 investors without their losing a dollar.

SAFETY—the regular payment of interest plus the return of your principal in full are GUARANTEED by the

Bond and Mortgage Guarantee Co.
The oldest, the safest, the best
Capital Funds $18,000,000

176 Broadway, New York.
15 East 45th St., New York.
871 West 125th St., New York.
970 East 149th St., New York.
90 Bay St., St. George, S. I.
175 Remsen St., Brooklyn.
160-06 Jamaica Ave., Jamaica.
Bridge Plaza North, L. I. City.
Mineola, Long Island.
Riverhead, Long Island.

ACTION
is necessary to preserve your hair!

YOU are particular about your clothing, your teeth, etc., why not be just as particular about your hair? Keep it in *good condition*. Use VITALIS which tends to retard falling hair, relieves dry scalp and dandruff—and is a *perfect dressing*. Go to your favorite shop today and buy a bottle of

Price $1.00
at Drug & Dept. Stores—Barber & Beauty Shops

VITALIS
LEWIS BROS. ~ Chemists ~ NEW YORK

LA PRIMADORA "CROWNS"
The newest smart size . . . . modeled in modern, slender lines

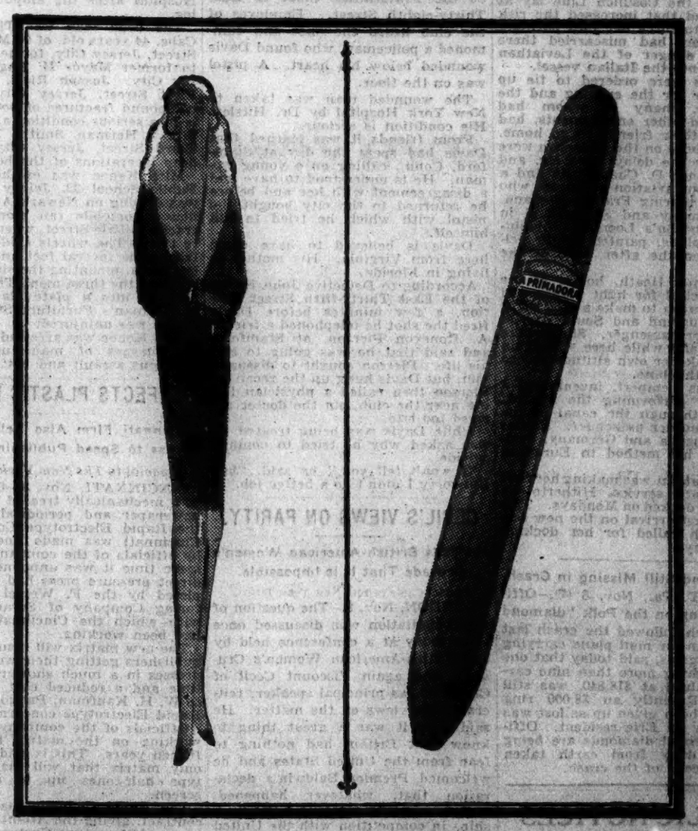

THE GRACE of a slender woman . . . . the worldly air of the line correct . . . . are modeled in the new "CROWN" shape of Primadoras. And their superb tobaccos, their mellow mildness . . . . yield all the pleasure promised by this very fine cigar. Your tobacconist has "CROWNS," 3 for 50c.

LA PRIMADORA
HABANA CIGARS
Products of Cuban Soil and Cuban Sun

EMPRESS TO SHARE HOMAGE AT KYOTO

She Will Be First Known Consort in Japan to Be Enthroned With Imperial Husband.

WOMEN ATTAIN HIGH PLACE

Some Win Invitations by Distinguished Careers—Native and Paris Fashions Mingle.

KYOTO, Japan, Nov. 8 (AP).—For the first time, as far as the records of the Empire show, an Empress consort of Japan will be formally enthroned with her husband when, on Saturday, the Empress Nagako mounts her "curtained throne" in the same ceremony in which the Emperor Hirohito takes his place in the "high august seat," the throne of a "lineal descent unbroken for ages eternal."

But she will not be the first Empress to take her place on the throne, for of the 123 sovereigns who have preceded her husband in the line of the Sun goddess eleven have been women. These were Empresses in their own right, depending on no male. Most of them lived during Europe's dark ages, when the position of women in Japan was higher than it is today, but the last of the eleven, Go Sakuramachi, reigned as late as 1770. Prior to the restoration of 1868, when the Emperors were restored to full sovereignty, the consort of a ruler, male or female, was not regarded as sharing in the reign as now.

This conception of the Empress consort sharing, in lesser degree, in the powers and glories of the reign came in with the influx of occidental ideas during the reign of the Emperor Mutsuhito, grandfather of the present ruler. This year's is the second enthronement since that time, but in the first enthronement under the existing regulations, that of Emperor Yoshihito in 1915, the Empress Sadako was prevented from participating because she was about to become a mother. Less than a month after ceremonies at Kyoto she gave birth to her fourth son, Prince Sumi.

Distinguished Women Recognized.

The number of women witnessing the great ceremonies at Kyoto this week will be larger than ever before. At the 1915 ceremonies 231 women were present, twenty of them foreigners, wives of diplomats. This year the number will be about 275, including Princesses of the blood imperial, wives of high officials, and two women who have gained their invitations by virtue of their own distinguished careers, Mme. Koko Ando of the Tokio Academy of Music, and Mme. Kimiko Horiguchi of the Tokio Higher Normal School for Girls.

Both hold high court rank, which, rather than titles of nobility, determines standing at imperial functions. Certain officials of the highest rank receive invitations which include their wives. Among these are holders of the highest decorations, such as the Collar and Grand Cordon of the Chrysanthemum and First Order of the Rising Sun, Field Marshals and Admirals of the fleet, the Premier and Cabinet Ministers, holders of high court posts, Presidents of the Houses of Parliament, holders of the first court rank, certain veteran statesmen now out of office but formerly highly placed, and members of the Privy Council.

In nearly all the rites of the enthronement the Empress Nagako accompanies her august consort, not on terms of absolute equality, but sharing in only little less degree his part in the arduous rites. In the public processions in Tokio and Kyoto, at the great shrine at Ise and at the various tombs of the imperial ancestors which must be visited, she rides close behind the Emperor. Her carriage is hardly to be distinguished from his in splendor, lacking only the golden phoenix crest and drawn by four horses instead of six. Her throne in the Shishin-den, where the climatic ceremony of Saturday takes place, is only a little less magnificent than his, placed a little to the left and rear of the "high august seat." She takes her place on her throne just after he has mounted his, she holding a ceremonial fan as her symbol of rank while he wields a baton. Only in the great thanksgiving of Nov. 14-15, when the Emperor assumes his rôle as high priest of the national religion, Shintoism, and enters into communication with its deities, does he enter into hallowed precincts where she may not follow.

Empress a Model of Graces.

Empress Nagako is still a young woman, 25 years old, known as a model of graces and charms of Japanese womanhood, beautiful, modest, intelligent. She is the daughter of Prince Kuni, one of the Imperial Princes, and was married to the Emperor on Jan. 26, 1924. Two children have been born to them, both daughters, the younger of whom, Princess Hisa, died early this year. The empire hopes that a son to succeed his father will be born soon.

The Empress Dowager Sadako, mother of the Emperor, will have no part in the Kyoto ceremonies. She is still far from old, only 44, and wields an influence in court matters not generally appreciated. Having given birth to four healthy, intelligent imperial sons, she is honored as Oriental women are who thus perpetuate the family, but her strength of character and vigor of mind are primarily responsible for her influence. However, there is no place in the Kyoto ceremonies for the widow of the dead monarch, and her part is limited to supplementary rites in the Tokio palace.

Women's costumes in the Kyoto enthronement will range from magnificent court robes of a thousand years ago to the latest creations of Occidental fashion centres. As she ascends her throne the Empress will wear a five-fold kimono with a comparatively short tunic, all of white silk damask and cut in the fashion of the mediaeval court of Kyoto. The Princesses of the blood Imperial will be similarly attired. Japanese ladies who attend by invitation will wear a long skirted silk garment dating from the Middle Ages, unlike the modern full length kimono, or may wear evening gowns of Occidental pattern. The ladies of the diplomatic corps will wear formal evening dress.

REFORMS LISBON CABINET.

Freitas Remains Premier, With Salazar as Finance Minister.

LISBON, Nov. 8 (AP).—It was announced today that the political crisis precipitated yesterday by the resignation of the Freitas Cabinet has been solved with the reconstruction of the Ministry under the old leadership.

It is announced that Vicente Freitas will remain Premier and Dr. Salazar will reassume his post of Minister of Finance. Names of others in the Cabinet have not yet been sent out.

President Carmona, in accepting the resignation of the Cabinet yesterday, reiterated his confidence in Premier Freitas and charged him with forming a new Government.

Special Cable to THE NEW YORK TIMES.

LISBON, Nov. 8.—The new crisis recalls the stormy career of the present régime. It was by a coup d'etat that the Carmona Government came into power in July, 1925. The revolution of Feb. 7, 1926, threatened its downfall, but the majority of the army officers and troops remained loyal and put down the revolt after three days' fighting.

Several minor attempts at revolution have occurred since, but President Carmona has been successful in quelling disorder.

He was constitutionally elected President in March, 1928.

PROTESTS ART SALE RULING

Soviet to Contest Berlin Injunction Against Public Auction.

Wireless to THE NEW YORK TIMES.

BERLIN, Nov. 8.—The Soviet Ambassador to Berlin filed a protest today against the injunction issued by the court preventing the auctioning of a number of art objects by Lepke's yesterday during the sale of the collection of "State-owned" pieces from Russian museums.

The plaintiffs in the case are a number of Russian refugees, former members of the aristocracy, who claim the Soviet violated the dispossession laws in acquiring much of this property. On these grounds the court withheld about 100 paintings, sculptures, tapestries and pieces of furniture.

The counter-claim by the Soviet says a number of the pieces entrusted to Lepke's for auctioning belonged to Russian museums before the war and that the refugees' appeals have no legal basis.

Should the first hearing of the case, scheduled for tomorrow, be decided against the Moscow Government, an appeal to the Supreme Court will be made. However, it is doubtful if the objects will be auctioned even if the courts decide against the refugees, for it is thought they will be sold privately.

Philippine Corporation Bill Passed.

MANILA, Nov. 8 (AP).—Corporation law amendments designed to aid corporations by placing them on a par with foreign corporations doing business in the Philippines were passed today by the House of the Philippine Legislature and sent to Governor General Henry L. Stimson. The amendments, which received the approval of the Senate yesterday, are intended more to encourage local capital than to attract outside capital.

DIPLOMACY PAINTED AS NO PINK TEA JOB

Col. Olds Pictures State Department and Embassies Running at High Pressure.

SEES MORE MONEY NEEDED

He Tells Paris American Club That Citizens Abroad Should Not Criticize America.

Special Cable to THE NEW YORK TIMES.

PARIS, Nov. 8.—Of every dollar the American Government spends annually—a total figure somewhere between two and three billions—only two-fifths of one cent goes to the running of the Department of State and the foreign service, although 4,000 persons and 58 foreign missions are engaged in handling the extensive diplomatic business of the nation in Washington and throughout the world.

These and other interesting disclosures were made today by Colonel Robert E. Olds, former Under-Secretary of State, in a speech before the American Club here. Colonel Olds made an earnest plea for financial strengthening of the American foreign services, and predicted that the coming year would see the State Department and its foreign activities put on a different plane.

Colonel Olds began by saying he was among those who felt rather strongly that Americans abroad who found themselves under an irrepressible urge to criticize the policies of their Government ought to do so at home and not abroad.

"If the policy of our country needs justification or interpretation to foreign governments or peoples, we have ambassadors and ministers who are quite competent to do that," he said.

He paid high tribute to the men of the American foreign service, remarking that he had never seen an organization where the general level of efficiency, industry and conscientiousness was as high as in those services.

"There is a lot of gossip about promotions, favors, and so forth," he said, "and it has been frequently commented that when appointments have been made in important diplomatic posts in Europe these men have engineered their own appointments in some way. This is absolutely untrue. Not one of those men selected for high diplomatic posts has had anything to do with his own appointment."

About 1,100,000 telegrams received attention at the State Department last year, according to Colonel Olds. While many of these were on routine business, a considerable number were important and dealt with pressing questions.

The impression among some persons of the easy life of the diplomatic service, with its round of receptions, teas and other social engagements, was purely imaginary, Colonel Olds told his hearers. He said former Secretary Hughes began his day at 5 o'clock in the morning, and Secretary Kellogg begins at 9 and stays in his office until 7.

In his three years in the department Colonel Olds said he had only six Sundays off.

"It is the same with our embassies and consulates abroad," he continued. "This high pressure work all the time. For example, the other day I discovered that the Chargé d'Affaires in Paris had taken only fifteen minutes for luncheon that particular day."

The responsibilities of the department and its foreign activities were increasing by leaps and bounds, Colonel Olds said, and he remarked that 200,000 passports will have been issued this year.

"From $3,000,000,000 in investment before the war, our foreign interests have risen to a present aggregate of $15,000,000,000," he said, adding:

"Everywhere the American citizen goes American dollars roll. A new responsibility is created and this means work for the Department of State."

Starts Gulf Stream Investigation.

HAVANA, Nov. 8 (AP).—Scientific investigations of the Gulf Stream for the purpose of determining its thermic energy and its possible utilization for commercial motive power were begun today at Cojimar by George Claude, French scientist, inventor of a process which develops electrical energy from water movement. M. Claude expresses himself as hopeful of success in his Cuban experiments which may provide the island with sufficient motive power for all its industries.

PEASANTS ENGULFED, DIE IN ETNA LAVA

By ARNALDO CORTESI.

Continued from Page 1, Column 2.

though impatient to complete the work of ruin.

The eruptive crater continues to belch out lava without sign of decrease. Volcanologists declare that the eruptive phenomena will continue for a considerable time yet.

Three Peasants Trapped.

The first deaths from the eruption were reported today. Three peasants, hoping against hope that their house would be spared, refused to obey the orders of the authorities to evacuate it. Taken away by main force, they returned and re-entered their home at night. They realized some hours later, when it was already too late, that their house had been surrounded on all sides by the swiftly advancing lava.

Their cries for help were pitious, but nothing could be done to save them. A fiery gulf separated them from all human aid. Spectators looked on in impotent horror. Gradually the lava closed on them, first destroying their house and driving them into the open. Then slowly it swallowed them. Mercifully they were overcome by fumes before the lava reached their bodies and were thus spared the agony of death by burning.

The attitude of these three peasants who lost their lives is typical of that of all the inhabitants of this region. They are so attached to their homes that their houses appear to them more important than life itself. The police constantly must drag people away by main force to prevent them from practically committing suicide. As the lava advances many peasants retreat before it, step by step, loath to leave the places where they have spent all their lives. Many others are crazed or stupefied by sufferings both mental and physical.

Flow 5 Times Faster Than in 1923.

CATANIA, Sicily, Nov. 8 (AP).—The devastating floods of molten lava making their way in three main streams down the slopes of Mount Etna were driving the terror-stricken population of towns at the foot of the volcano from their homes tonight.

Although heavy property damage has been caused by the lava overflowing fertile fields and several small villages, only three deaths have been reported. These were in the town of Mascali, where three men of the Pistorig family, a father, son and grandson, were overwhelmed in their home. The men had slipped to their doomed house overnight and this morning found them trapped. Their fate is being emphasized to all to prevent other casualties.

Late today the lava streams were making between ten and twelve yards an hour. This slowing up of the flow was attributed to variations in the nature of the ground which caused the three branches to deviate from their course.

The three branches of lava traveled more than six miles in the past seventy-two hours, or about five times faster than the flow of 1923.

Savant Would Fly Over Scene.

Professor Ponte has asked the Government for an airplane in order that he may fly over the volcanic region to study the situation more closely.

Rigorous measures are being taken to regulate traffic on the roads in the region.

Signor Giuratti, Minister of Public Works, who was one of D'Annunzio's chief lieutenants at Fiume, has been working night and day, exhorting the terror-stricken population to remain calm and mustering all aid for the assistance of the people. The populations of towns unaffected by the lava flow have been giving generous hospitality to the homeless.

The branch that last night overran Mascali, however, was proceeding faster than the central current, and it was believed impossible to predict its future course.

Thousands of spectators who have been coming from all over Sicily and Calabria were obliged to park their cars far from the scene of the lava flow and to proceed afoot.

The spectacle of the relentlessly flowing lava seems to exercise a terrible fascination on men and beasts. A number of adventurous cats, lured into Mascali by the fiery sight, were destroyed.

Birds Lured to Death.

Birds also fell victims. Flocks of them hovered over the river of lava and many, often venturing too near, were caught by the fumes and fire to flutter down to the fiery bed below like dead leaves.

Pathetic incidents in Mascali were numerous. Last night two poor peasant women tearfully begged permission of the authorities to disinter the body of one of their relatives in order to bury it in a safer place. The advance of the lava, however, made it necessary that the request be refused, as time had become too precious.

A monument to the World War dead which was to have been unveiled this coming Sunday was hastily dedicated just before the lava reached it. Fascisti performing their rite of calling the names on the roll of dead while the crowd answered "present" after each.

Etna's eruption, which began last Friday, reached an acute stage today. Professor Ponte, Director of the Volcano Institute, estimated that the quantity of lava thus far thrown out equaled in one day that of the first two days of other eruptions of 1910, 1911 and 1923. As each of those lasted about eight days, it is feared that the present flow may continue at least several days longer.

DOBBS.

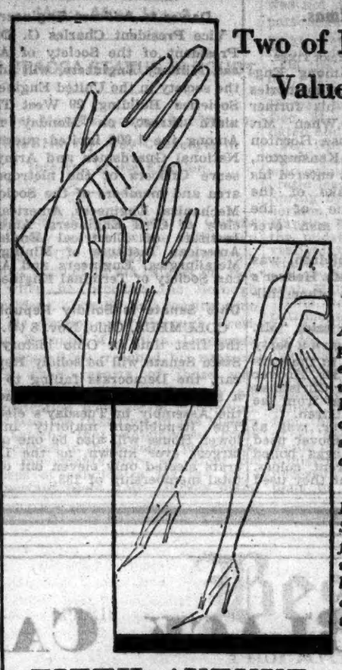

Two of Many Notable Values at Dobbs

A special feature of Dobbs policy of distinction at moderate cost—a value which invites comparison—Dobbs Biarritz Glove, finest washable Suede in the desired shades of Beige, and in Gray and White. $2.85

Dobbs 45-gauge Ingrain Silk Stockings woven especially for Dobbs, invite comparison with stockings sold at much higher prices—and present another remarkable illustration of Dobbs values. $2.55

FIFTH AVENUE *at* 57*th* ST.
FIFTH AVENUE *at* 50*th* ST.

B. Altman & Co.
FIFTH AVENUE AT THIRTY-FOURTH STREET
TELEPHONE: MURRAY HILL 7000

Pictures
Gifts You Will Want to Choose Early

Because a picture expresses your appreciation of the good taste shown by the person to whom it is given, and should be chosen with deliberation from fine collections

Because The Picture Salon now presents new and extensive selections in particularly good *Tinted or Black-and-White Etchings; Paintings after the Old Masters; English Hunting Prints; Wood-block Prints; Silhouettes*

Because your selections—if unframed—will be framed by experts and in accordance with your own instructions

Small Etchings
FOR CHRISTMAS CARDS
Skilfully done—in an attractively varied range of appropriate subjects
Orders Taken From Samples
With Envelopes 50c

THE PICTURE SALON
SEVENTH FLOOR

Quiet your offices!
Sound-Control Engineers
FERRO!
If you have noisy offices—consult
1043 Graybar Bldg, New York City
Telephone Lexington 7766

SMOKY FIREPLACES
made to draw
Frederic N. Whitley, Inc.
Engineers Contractors Consultants
217 FULTON STREET
BROOKLYN · N.Y.

BONWIT TELLER & CO.
FIFTH AVENUE AT 38TH STREET

Reductions for Today

SPORTS FROCKS
COATS AND
KNITTED
APPAREL

NOW THAT SPORTS CLOTHES ARE FIRMLY ESTABLISHED AS TOWN CLOTHES, TOO, THIS EVENT IS OF GREAT IMPORTANCE TO ALL SMART WOMEN AND MISSES. EACH GROUP IS NOTEWORTHY FOR ITS DIVERSITY IN FASHION AND SUPERIOR WORKMANSHIP

SPORTS FROCKS

29.00 — *Formerly 39.00 to 55.00*
Chic little one and two-piece frocks for every informal occasion . . . in tweeds, silk crepe, novelty silks or wool crepe.

39.00 — *Formerly 55.00 to 69.00*
Frocks in silk, wool crepe or imported tweed. Three-piece cardigan suits of herringbone or checks, knitted jumpers.

49.00 — *Formerly 69.00 to 115.00*
The smartest one, two and three-piece frocks . . . of imported silks, silk tweeds, tweeds, printed velvet and Rodier's novelty fabrics.

SPORTS COATS

75.00 — *Formerly 89.00 to 125.00*
Coats in imported and domestic tweeds, and other smart fabrics . . . trimmed with civet cat, raccoon, beaver, kit fox or sand-wolf.

110.00 — *Formerly 135.00 to 175.00*
Unusual fashions in imported novelty Windemere and tweed coatings . . . trimmed with beaver, lynx, kit fox, mountain sable or civet cat.

KNITTED FROCKS

32.00 — *Formerly 45.00 to 75.00*
Jumper frocks and three-piece cardigan suits of kashmir, knitted tweeds, Rodier's printed rabbit's ear or bouclette. Many imported.

19.50 — *Formerly 29.00 to 45.00*
Two and three-piece sports suits . . . in fine knitted zephyr . . . plain, stripe, jacquard and novelty weaves.

SWEATERS

7.50 — *Formerly 11.50 to 18.50*
Current fashions in cardigan and slip-over models . . . knitted of zephyr or kashmir. Many imported.

All Sales Final *No Exchanges* *No C. O. D.'s* *No Approvals*

VOTES FOR HOOVER PASS 19,375,000

Governor Smith's Total in Nation Rises to 13,570,000 as Returns Come In.

SHIFT OF STATES UNLIKELY

Republican Hold on Texas and 3 Other Southern States Still Unshaken.

SENATOR NEELY DEFEATED

Republicans Gain Another Seat in House When Carss, Farmer-Labor, Is Beaten.

Tabulation of scattered additional returns from twenty-one States pushed Herbert Hoover's total vote in the nation past the 19,375,000 mark and Governor Smith's over 13,700,000, according to The Associated Press.

With the votes of Tuesday's poll still far from complete, the unofficial standing last night was as follows:

Hoover	19,376,449
Smith	13,717,604

The President-elect added more than 1,076,000 during the tabulation yesterday and Governor Smith about 730,000.

The compilation of the missing votes in Southern and border States brought forth larger leads there for the Republicans.

There was little likelihood of any shift of electoral votes of any State from either Mr. Hoover's column or that of Governor Smith, as a result of the vote from the districts still not tabulated.

Congress Majority Increases.

The sweep of the Hoover victory brought into Congress increased Republican working majorities in both the Senate and House. And the interest in last Tuesday's election tonight was centred on only a few remaining Congressional contests in which tight races needed for decision the tabulation of the complete vote.

Among the returns during the day from Southen and border States Mr. Hoover showed a gain of 1,000 in Texas, with a majority of 17,296 from 251 out of 253 counties; Virginia, a 24,142 majority, with 1,624 out of 1,665 precincts reported, and Oklahoma a majority of 159,531, with only 244 precincts missin.

In New York Mr. Hoover registered a plurality of 97,492, with only 22 districts unreported.

He was swept in by a record-breaking majority of 282,015 in Indiana on complete returns, while on virtually complete tabulations in Illinois he received a majority of 421,150 and in Iowa had a lead of more than 225,000.

Additional returns from various States yesterday made the count as follows:

State.	Districts Missing.	Hoover.	Smith.
Arizona	..	49,705	35,924
Delaware	0	67,885	35,136
Illinois	176	1,712,341	1,291,191
Indiana	0	844,213	562,198
Iowa	205	575,339	350,062
Massachusetts	0	771,828	793,330
Missouri	158	814,446	650,785
Oklahoma	244	366,185	206,654
Pennsylvania	338	1,980,531	1,054,295
Texas	..	342,956	327,671
Virginia	88	155,347	133,006

Thirty-nine Shifts in Congress.

WASHINGTON, Nov. 8 (AP).—Republicans have established clear majorities in the next Congress in both Senate and House, but have failed to keep full pace with the record-breaking sweep of their party head, Herbert Hoover.

Republicans held all of their thirteen Senate seats at issue in this election, but captured only seven of the twenty Democratic positions at stake. The Senate is almost evenly divided at present.

In the House election, with all 435 seats involved, the Republicans won twenty-seven now held by Democrats, and replaced the lone Socialist, Victor Berger of Wisconsin, and one of the two Farmer-Labor members, William L. Carss of Minnesota. Democrats succeeded in capturing three seats now held by Republicans, one each in Indiana, Rhode Island and West Virginia.

Despite these increased majorities, neither branch of Congress will show as large a Republican membership as the Congress elected in the 1920 landslide for Warren G. Harding. Then the Republicans had a margin of twenty-two votes in the Senate and of almost 165 in the House. Four years ago, when President Coolidge was elected the Republicans won a majority of seventeen in the Senate, but a margin of only sixty in the House.

There were 435 House seats and 35 Senate seats to be filled in the Fall elections and in these 470 contests there were only 39 switches in political make-up. This calculation is made with returns in from all but five districts in North Carolina now held by Democrats. These seats were counted as Democratic until final returns are received. Two Republican seats in the House are still in doubt, those of Representative Wurzbach of Texas and of Representative Beck of Pennsylvania.

While Herbert Hoover went into the South and captured North Carolina, Virginia, Florida, Texas and Tennessee, these States yielded only half a dozen seats to Republicans of their almost solid Democratic representations in the House. No Republican Senators were elected in Southern States.

Kentucky and Missouri were subjected to the major raids of the Republicans for Democratic seats, each State replacing six of its present Democratic members in the House. Missouri also elected a Republican Senator to succeed the Democratic veteran, James A. Reed, who has retired.

For the first time in years, Virginia will have Republican representation in the House, three members being elected from that State. North Carolina also elected a Republican from the Ninth District and close contests were still on in some others.

Neely Apparently Defeated.

Republicans picked up three Democratic positions in Ohio and two in New York. The party's other gains were one each in the States of Colorado, Illinois, Indiana, Maryland, Minnesota, Nebraska, Pennsylvania, West Virginia and Wisconsin.

The apparent defeat of Senator Neely, Democrat, of West Virginia, by Henry D. Hatfield in late returns today gave the Republicans their seventh Democratic seat in the Senate.

The Republicans added an eighth seat to their Senate gains in filling one of the two vacancies. Otis F. Glenn of Illinois defeated his Democratic opponent there for the seat of Frank L. Smith, who resigned. A vacancy still exists in the Senate, which has refused to administer the oath of office to William S. Vare, Senator-elect from Pennsylvania, pending a hearing of contests against him.

TWO PLEAD GUILTY OF REGISTRY FRAUD

Porto Ricans Are Said to Have Agreed to Reveal Instigator—To Be Sentenced Thursday.

VOTER CLEARED IN COURT

Man Arrested on Election Day Is Found to Be Legal Registrant—Official Count Begins Tuesday.

Santos Morales, 30 years old, of 77 East 113th Street, and Indalicio Cintron, 24 years old, of 46 East 112th Street, Porto Ricans, pleaded guilty to illegal registration indictments before Judge Koenig in General Sessions yesterday and were remanded without bail to the Tombs for sentence next Thursday.

They were arrested by order of George Z. Medalie, Special Deputy Attorney General in charge of prevention of illegal voting, after they had registered in a polling place in the Seventeenth Assembly District on Oct. 9. It was understood that the men had consented to tell Mr. Medalie who induced them to register although they had not been in the State for the required length of time.

Mr. Medalie appeared yesterday before the additional October Grand Jury which had returned 254 indictments for illegal registration before election day, and after he emerged from the Grand Jury room it was announced that the body would resume its election frauds investigation next Thursday. No witnesses were examined yesterday. Morales and Cintron were the only persons arrested of those named in the indictments.

Samuel Brown of 225 Lewis Street, who was arrested on election day on a charge of voting illegally, was discharged by Magistrate Jean Norris in Essex Market Court when Assistant Attorney General Palmer reported that an investigation had shown that Brown was a legal resident of the district in which he voted.

The Board of Elections announced after a meeting during the day that it would meet as a Board of Canvassers on Tuesday to begin the official count of the city vote. A big force of extra clerical workers has been employed for this purpose. John R. Voorhis, the Chairman, said that less than half a dozen complaints had been received from voters and that these had merely dealt with discourtesy on the part of election workers. In only one instance was action taken, and this was in the form of a letter to the official complained of in which he was directed to be more courteous in the future.

The board began payment of the election bills, which were much higher this year because of the tremendous vote. No estimate of the total election cost was forthcoming.

STOPS VIRGINIA PRIZE FIGHT

Sheriff Remarks That Hoover Has Carried the State.

Special to The New York Times.

WASHINGTON, Nov. 8.—Hoover's capture of Virginia on Tuesday was partly responsible for stopping a prizefight program in Arlington County, just across the Potomac from Washington, tonight.

"You know we had a Hoover election here the other day," remarked Sheriff Fields of Arlington County, just after he had announced, "There will be no fight tonight."

Standing in the middle of the ring, the Sheriff declared that a careful study of the Virginia laws disclosed that the club which was to stage the fight had been illegally organized. The club promoters announced that the matter would be taken through the courts.

Virginians stated tonight that the Hoover victory in their State had emphasized the power of forces which fought Governor Smith on the prohibition issue and which demanded enforcement of "blue laws."

HOOVER THANKS FULLER.

Wires Appreciation of Governor's Contribution to Victory.

BOSTON, Nov. 8 (AP).—Governor Alvan T. Fuller today received the following telegram from President-elect Hoover:

"Your greeting by telephotograph reached me this morning. I wish to express to you my appreciation of your long friendship and the contribution you have made to this victory."

TO CONTEST BECK'S SEAT.

Philadelphia Committee Will Seek Ballot Recount in Smith's Name.

Special to The New York Times.

PHILADELPHIA, Nov. 8.—A petition alleging fraud in the First Congressional District, in which Representative James M. Beck leads his Democratic opponent by only sixteen votes, according to an unofficial check-up, will be filed with the courts by the Democratic Campaign Committee, it was announced tonight.

The petition will be made in the name of Governor Smith, according to Thomas A. Logue, Chairman of the committee. He declared that the action was determined on when it became evident that Beck's opponent, William L. Rooney, was expected to accept the official count of the ballots. This may not be available for two weeks, since the Forty-eighth Ward, a part of the First District, is the last ward in the city.

The petition will ask for a recount in two divisions of the district on the vote for Presidential electors on the theory that in the process the vote cast for every office in these divisions will be retabulated. A recount of the Congress vote can only be obtained by filing a contest petition in the House, it was pointed out.

HOOVER'S OLD BUTLER EXTOLS HIS KINDNESS

London Servant Tells How President-Elect Used to Dress Up as Father Christmas.

Special Cable to THE NEW YORK TIMES.

LONDON, Nov. 8.—Among Englishmen who have pleasant memories of Herbert Hoover is his former butler, John Dunn. When Mr. Hoover lived at Red House, Hornton Street, Campden Hill, Kensington, fourteen years ago, Dunn entered his service, and now speaks of the President-elect as "one of the whitest and kindliest men ever born."

Dunn, who had six children, was particularly struck with Mr. Hoover's kindness to them and to other children.

"Every Christmas," he said, "Mr. and Mrs. Hoover used to give a party to all their servants and to the children in Red House, and Mr. Hoover used to dress up as Father Christmas and distribute lovely prizes from the Christmas tree to the children.

"The best time however, was at Easter. Mr. and Mrs. Hoover used to have several dozen eggs boiled hard and painted different colors. On Easter Saturday night they used to creep secretly into the garden and hide the eggs in various places. Next morning all the children, including their own two boys, had to find the eggs and a prize was awarded to the one who found most, although as an actual fact every child got a prize. They used to call the game 'hunting the rabbit's egg.'"

Dawes to Address Engineers.

Vice President Charles G. Dawes, President of the Society of American Military Engineers, will address the society in the United Engineering Societies' Building, 29 West Thirty-ninth Street, on Monday night. Among the 1,000 invited guests are National Guardsmen and Army Reserve Officers of the metropolitan area and members of the Society of Mechanical Engineers, American Society of Civil Engineers, American Institute of Electrical Engineers, American Institute of Mining and Metallurgical Engineers and American Society of Terminal Engineers.

Ohio Senate Is Solidly Republican.

COLUMBUS, Ohio, Nov. 8 (AP).—For the first time in Ohio history, the State Senate will be solidly Republican, the Democrats failing to elect a single member to that branch of the Assembly in Tuesday's election. The Republican majority in the lower House will also be one of the largest ever known, as the Democrats elected only eleven out of the total membership of 133.

WET REPUBLICANS GAINING.

Nicoll Says Many More Join League and That Night Will Continue.

The effort of "liberal" Republicans to bring about a modification of the Volstead act will continue, former State Senator Courtlandt Nicoll, Chairman of the Hoover-Curtis Liberal League, announced yesterday. Mr. Nicoll said:

"The fact that Hoover and Curtis have been elected by a landslide has not diminished in any way a demand for a solution of the prohibition problem. This is indicated by the large number of applications for membership in the Hoover-Curtis Liberal League that have been made since the election. Several hundred people have so applied, many requesting additional literature and enrolment blanks be sent them, with the result that it has been necessary to order a large amount of additional stationery to take care of the post-election demand.

"It is evidently the hope of thousands of loyal Republicans who supported Hoover and Curtis that a material change may be made in the statute which, designed to prohibit the traffic in alcoholic beverages, has actually handicapped the public desire for temperance and has filled the land with a vast unrestrained, illicit, untaxed, but enormously profitable traffic in intoxicants."

BLACK CARACUL COATS

by kurzman

$1450

untrimmed, or with sable, kolinsky, marten, fox.

Kurzman is famous for fine black caracul coats, and this group at $1450 is one on which we concentrate especial effort. The caracul is of uniformly high lustre, satiny, flat, water-marked; and, important point, not too thin and delicate for warmth or for wear! The models are our own, with engaging details of design, and ingenious new uses of contrasting fur. For beauty and for very excellent value, we do not believe that this group at this price has a superior in New York today!

Kurzman

Practising Furriers . . . 661 Fifth Ave. 52nd-53rd Sts.

Jay-Thorpe Inc.

57TH AND 56TH STREETS, WEST

An Evening CORSET

—the single garment needed beneath the formal gown

This season a corset is just as essential as it was in the "90's! One simply does not look smart in the new evening gowns without one of the new French sheaths that mold the figure to delicate perfection—

The one sketched, made to our exclusive specifications in Paris is entirely of lace . . . 49.50

Other decollete French foundation garments for the larger figure, from 35.00 to 75.00

P. S. Practically every woman who has bought a French sheath, has been so enthusiastic she's sent her friends, too!

FIFTH AVENUE B. Altman & Co. 34TH STREET

TELEPHONE: MURRAY HILL 7000

BOYS' Balta Oxfords

Sizes, 1 to 6

For the growing boy. Comfortable, durable, good-looking. Made of selected grain leathers with a specially designed snug-fitting heel and a corrective last to properly support the arch.

$7.00

BOYS' SHOES—SECOND FLOOR

Ensemble Suits Reduced

$95 to $255

formerly $165 to $395

These are some of the handsomest ensembles of our entire collection . . . one-of-a-kind, model suits, most of them luxuriously furred, with formal blouse and skirt, or dress of unusual design. The materials are tweeds, soft-finished fabrics, broadcloth and velvet; (a group in velvet with lynx is especially notable.) Many large sizes, as well as misses' models included.

SECOND FLOOR

Kurzman

Importer . . . 661 Fifth Avenue . . . 52nd-53rd Streets

ARNOLD CONSTABLE

FIFTH AVENUE AT 40TH STREET

MEN!

$3 to $4 Hand Made NECKWEAR

$1.65

More than 2500 brand new fall ties in this collection—and there isn't a tie in the entire collection that would usually sell for less than $3—and many of them would ordinarily sell for $4.

Only fine imported fabrics went into their making. Moires and striped Moires and Warp prints, and neat figured effects.

No matter how many ties you have on your rack, you'll want several of these new pattern effects, and at this low price it is not too soon to buy for Christmas gift giving.

Men's Furnishings—Street Floor

Perhaps It's Time To Part With your Comb?

POOR old comb. Teeth falling out. Battered and worn. Out of tune. Wants a rest. Just an aged implement, now, trying to comb disheveled locks into penitent submission. Doesn't succeed very well.

Get rid of it. Throw it away. Hide it. Get a new one. Tie a string around your finger and stop forgetting. Come to Macy's Drug Section and select from our 46 varieties of combs just the one to suit your taste and fit your style of head-dress.

FOR INSTANCE:

You can have a very grand, red Galalith comb (made in France, by the way) with 62 fine teeth and 22 heavy ones. Nine inches long. Think of a comb with such dimensions for only 94c.

•

Or, if you are a colorful soul, we have an array of blue, green, red, orange, white, brown, violet and black combs that is simply dazzling. Five inches long with 50 fine teeth and 29 heavy ones 29c.

•

Gentlemen will like our black rubber combs. They are correctly sized to fit into one's pocket. These combs have 74 fine teeth and 38 heavy ones and we might say that the heavy teeth are *just fine*, 44c.

REMEMBER:

[1]—Recent improvements in Macy's Drug Section enable us to save you time by waiting on you *quickly*.

[2]—We will save you money because that is Macy's policy.

Street Floor, West Building

MACY'S

34TH ST. AND BROADWAY

HOOVER WON JERSEY BY 306,633 VOTES

Complete Unofficial Returns Give Smith the Greater Gain Over 1924.

KEAN'S PLURALITY 227,835

Larson Won for Governor by Margin of 160,172—Essex County Has $50,000 Election Deficit.

New Jersey gave Herbert Hoover a plurality of 306,633 over Governor Alfred E. Smith, according to a final recapitulation of the unofficial complete returns from the 2,920 districts of the State. The vote stands Hoover 923,827, Smith 617,194, with Hoover having polled approximately 227,000 more votes than did President Coolidge in 1924 and about 290,000 more than President Harding in 1920. Governor Smith's gain over the Democratic vote of 1924 and 1920 was proportionately larger than the Hoover gain.

The complete unofficial returns in the contest for United States Senator showed Kean 838,889, Edwards 611,054, a plurality of 227,835 for Kean. In the Gubernatorial contest the vote was Larson 824,747, Dill 664,575, a plurality of 160,172 for Larson.

A telegram of congratulation from Herbert Hoover to Governor-elect Larson was received by Mr. Larson, who replied:

"I am deeply grateful for your kind telegram. Our congratulations may well be mutual in the success of a great cause to which you have so greatly contributed."

Larson to Hold Conference.

Senator Larson, while unwilling to discuss State and county appointments, as he said prematurely, announced that he would consider programs of the Legislature at a conference which he intends to call later this month.

Mrs. Mary T. Norton, Democrat, of Hudson County, who was re-elected to Congress from the Twelfth Congressional District, in a statement to The Associated Press yesterday said that she considered Governor Smith's defeat "more glorious than Herbert Hoover's victory," and added:

"The fine popular vote he (Smith) received is an indication of popular thought which some day, under happier circumstances, may be expressed in more pronounced fashion."

The cost of the election in Essex County will exceed by approximately $50,000 the appropriation of $491,215, it was estimated yesterday at the county offices, due to the unusually heavy enrolment. This made it necessary for the Board of Elections to hire 1,236 extra clerks at an additional cost of $30,000, to employ 800 deputies at a cost of $12,000 and to incur other expenses incidental to the proper handling of the ballots.

The Atlantic County Board of Freeholders has refused to pay bills amounting to more than $16,000 approved by Prosecutor Louis Repetto at Atlantic City as an aftermath of the striking of 2,370 names from the registry books of Atlantic City by Judge William H. Smathers, who restored fewer than 100 of them to the rolls on election day. The board held that the bills were "improper and irregular."

From Atlantic City came a report that one of the first official acts of Governor-elect Larson would be to appoint State Senator Emerson L. Richards of Atlantic County as Attorney General.

All ballot boxes in Bayonne and those of the Seventh Ward of Jersey City were sealed yesterday by John Ferguson, Superintendent of the Hudson County Bureau of Elections, in anticipation of a request for a recount in the contest between Fred A. Hartley, Republican, and Paul J. Moore, Representative in the Eighth New Jersey District, who was apparently re-elected by a slight majority.

Complete Major Returns.

The following tables show the complete unofficial returns in the Presidential, Senatorial and Gubernatorial contests in the State:

NEW JERSEY—PRESIDENT.

County.	Smith (D.)	Hoover (R.)
Atlantic	19,488	37,961
Bergen	40,433	88,031
Burlington	11,547	31,120
Camden	32,962	76,782
Cape May	4,028	11,864
Cumberland	6,755	23,551
Essex	118,986	168,698
Gloucester	6,566	25,643
Hudson	122,652	99,407
Hunterdon	4,059	11,476
Mercer	28,582	41,702
Middlesex	35,003	38,730
Monmouth	24,404	47,143
Morris	18,246	33,156
Ocean	4,351	11,791
Passaic	47,158	57,710
Salem	2,962	12,462
Somerset	8,122	16,380
Sussex	3,127	9,062
Union	57,008	68,214
Warren	5,196	15,545
Total	617,194	923,827

NEW JERSEY—U. S. SENATOR.

County.	Edwards (D.)	Kean (R.)
Atlantic	17,023	35,924
Bergen	48,504	70,473
Burlington	11,158	27,973
Camden	32,043	71,900
Cape May	3,896	10,296
Cumberland	6,355	20,523
Essex	115,772	134,259
Gloucester	6,596	22,154
Hudson	152,802	93,325
Hunterdon	4,994	9,545
Mercer	28,591	37,523
Middlesex	32,909	35,375
Monmouth	24,776	42,923
Morris	15,293	29,136
Ocean	3,870	10,934
Passaic	46,323	54,488
Salem	3,564	10,483
Somerset	7,263	14,779
Sussex	3,538	7,045
Union	53,739	61,903
Warren	6,365	11,300
Total	611,054	838,389

NEW JERSEY—GOVERNOR.

County.	Dill (D.)	Larson (R.)
Atlantic	17,597	36,331
Bergen	53,429	76,929
Burlington	12,682	27,121
Camden	35,501	71,548
Cape May	3,804	10,155
Cumberland	7,323	21,299
Essex	126,068	140,118
Gloucester	7,162	23,296
Hudson	146,162	102,195
Hunterdon	5,010	9,613
Mercer	30,384	38,992
Middlesex	35,935	38,475
Monmouth	28,204	41,003
Morris	18,516	27,359
Ocean	5,060	10,429
Passaic	51,966	59,584
Salem	4,151	10,117
Somerset	9,047	14,393
Sussex	5,048	6,511
Union	42,342	60,315
Warren	7,459	10,972
Total	604,575	824,747

Bundesen Won by Record Vote.

CHICAGO, Nov. 8 (AP).—Dr. Herman N. Bundesen, Democrat, former President of the American Public Health Association and Health Commissioner of Chicago through Administration of both a Republican and Democratic Mayor, was elected Coroner by a majority of 716,702, over Oscar Wolf, Republican. This was the largest majority ever given a candidate in Cook County.

DENIES BIGOTRY IN VOTE.

Dr. Wilson, Attacking Gov. Smith, Belittles Religious Issue.

Special to The New York Times.

WASHINGTON, Nov. 8.—Dr. Clarence True Wilson, General Secretary of the Board of Temperance, Prohibition and Public Morals of the Methodist Church, attacked Governor Smith and his supporters in an address here today, declaring that the Governor's religion had little to do with his defeat Tuesday.

Attacking what he called the "corruption and debauchery" of Tammany Hall, Dr. Wilson said that Governor Smith "bludgeoned his way" to the nomination at Houston "by killing off with falsehood and villification every man who was mentioned as a rival."

"If this election teaches anything," Dr. Wilson continued, "it teaches these things: It is time for Democrats, Republicans and all news writers to leave the word 'bigots' out of their vocabularies. It is not a winning word. It is a malicious slander on the American people."

The American people, Dr. Wilson asserted, have "cleaned out" of the Senate "the loud-speaking vociferous wets." He named Bruce of Maryland, Bayard of Delaware and Edwards of New Jersey.

BURLESON HOLDS TO SMITH.

Texan Favors Running the Governor Again in 1932.

AUSTIN, Texas, Nov. 8 (AP).—Albert S. Burleson, Postmaster General under President Wilson, today expressed regret that Governor Smith had announced he would not run for public office again and said otherwise he would favor the New York Governor for the Presidential nomination in 1932.

"Apparently the teachings of Jefferson, Jackson and Wilson have been forgotten by the Southern people," Mr. Burleson said. The result of Tuesday's election is very disappointing to one who understands the fundamental principles of his party and knows why he is a Democrat.

"Religious freedom, State's rights and honesty in public office are treated as inconsequental issues and ignored. Religious bigotry and hate, frequently hiding in a cowardly way behind the Volstead act, seem to have controlled."

"I regret that Governor Smith announces his retirement. His courage and his masterly conduct of the campaign command the admiration and approval of his party associates."

KEYES GETS COURT DELAY.

Indicted Los Angeles Prosecutor to Make Plea Monday.

LOS ANGELES, Nov. 8 (AP).—A delay of five days was granted to District Attorney Asa Keyes when he appeared in Superior Court today to plead to an indictment charging him and seven others with bribery. Judge Douglas Edmonds ordered the suspended prosecutor to make his plea on Nov. 13, denying a request for additional time.

An expected plea for a change of venue from Los Angeles did not materialize, but attorneys said such a request might be made later. Paul Schenck, attorney for the accused prosecutor, said he did not believe a fair and impartial trial for Keyes could be had in Los Angeles County.

Buron Fitts, who resigned as Lieutenant Governor of California to become District Attorney here in December, appeared for the State against his former chief. Fitts before his election to the high State position was Chief Criminal Deputy under Keyes.

Keyes and his co-defendants are charged with a plot to "fix" cases before the District Attorney's office, particularly those of former officials of the defunct Julian Petroleum Corporation.

QUEENS SPECULATES ON HARVEY CABINET

But President-Elect Is Silent on the Appointments He Will Make After Jan. 1.

DE BRAGGA STATUS IN DOUBT

Leader May Be Ignored, but View Is That Harvey May Cooperate in Interest of Re-Election.

Speculation was keen in Queens yesterday as to whom Alderman George U. Harvey, Republican, would appoint to his cabinet on Jan. 1, when he becomes the Borough President. Hardly had confirmation of his election over Borough President Bernard M. Patten, Democrat, by about 3,500, reached his supporters when reports of those who might receive jobs in the new administration were set in circulation.

It was the first time in the history of Queens that Republicans could lay claims to the borough patronage, and movements were set afoot for scores of candidates for the more important posts. Mr. Harvey maintained silence yesterday on appointments.

De Bragga's Influence in Doubt.

Discussion among Republicans centred on whether Joseph H. De Bragga, the veteran Republican leader of the borough, would have influence in dispensing the patronage. The impression was that Mr. De Bragga was not due to receive much of the patronage because the Harvey campaign found its principal support from independent sources.

On the other hand, it was pointed out, Mr. Harvey might cooperate with Mr. De Bragga, because the Harvey administration will end on Dec. 31, 1929, unless he is renominated and re-elected.

Mr. Harvey in the campaign which resulted in his defeat of Mr. Patten, who assumed the mantle of Democratic leadership on his election last Spring by a vote of the Queens Aldermen, after Borough President Maurice E. Connolly had resigned in the midst of the Queens sewer investigation, announced that he would clean out of office every Connolly-Patten adherent in the Borough Hall.

This would give him considerable patronage, including a Commissioner of Public Works at a salary of $10,000 a year; a Street Cleaning Commissioner, a chief engineer and a Borough Secretary at $5,000 a year. Queens Democratic leaders smiled yesterday when this threat was recalled. They called attention to the fact that, under the law the terms of all appointees under Mr. Patten would cease with the close of the administration, and there would be no necessity for the new Borough President to "clean out" anybody, because he will find the resignations of all the old Connolly-Patten men on his desk when he takes office.

Halleran Mentioned for Post.

Former Tax Commissioner John J. Halleran, an independent Democrat who aided Mr. Harvey in his campaign, was mentioned for Commissioner of Public Works in the new administration. Jabez Cunningham, who took an active part in the fight of civic organizations against the Connolly regime, was among those mentioned for Street Cleaning Commissioner, and Frederick Sasse and Ray Dunn, who took an active part in the Harvey campaign, were mentioned for other important jobs.

Mr. Patten announced yesterday that he would invite the new Borough President to call on him before he assumed office and observe the operation of the borough's business. In calling attention to changes he had made in connection with specifications for sewer and other contracts, Mr. Patten expressed the belief that lock-joint pipe, the price of which led to the conviction of Connolly and one of his engineers on a conspiracy charge, would be brought back to use in the borough, contending it is a good pipe and the Connolly investigation had eliminated the monopoly idea.

Unknown Number Die in Bosnian Mine.

BELGRADE, Jugoslavia, Nov. 8 (AP).—An explosion in a coal mine today at Kakani, Bosnia, took the lives of an undetermined number of miners. Twelve men, seriously injured, were taken from the mine.

PARIS **Best & Co.** LONDON

Fifth Avenue at 35th St.—N. Y.

Palm Beach

Reduced!

440 HATS

For Women and Misses

8.50

were 10.00 to 17.50

Hats that are representative of the season's successes. Close hats, skull caps, hats with brims. Some are French models, others copies or adaptations of Paris hats. All the new high shades—and any number of hats in black.

FELT VELOUR VELVET

MAIN FLOOR

Gimbel Sale of 500

Men's Gabardine

Trench Coats

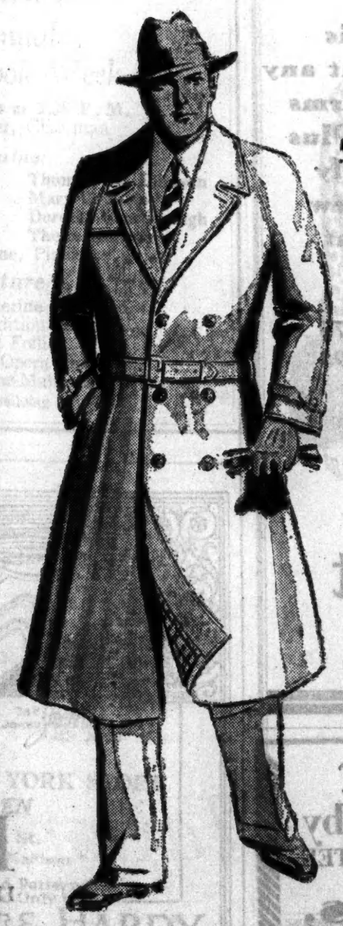

$10.45

Cravenetted Coats at less than the usual wholesale cost—

SMART, practical coats—tailored with care from enduring gabardine, thoroughly cravenetted for protection. Raglan-shoulder, belted-all-around model with loose plaid lining. An "in-between" coat—to be worn in wet or cool weather. All sizes. A splendid opportunity!

MEN'S SHOP—*Sixth Floor*

GIMBELS

BROADWAY At 33rd NEW YORK CITY

Store Hours: 9:30 to 5:30

ARNOLD CONSTABLE

FIFTH AVENUE AT 40TH STREET

These "Lastingwear"

SUITS by Kincaid

Show a Flare for Fine Patterns and a Genius for Hand-tailoring

$50

The first thing that attracts your attention is their unusual weave. It *is* uncommon! It's a four-ply twist fabric that's been specially woven to give them the distinction and "wear" for which they're famous.

Kincaid employs this fabric with striking effect in two and three button models—hand tailored of course! New Blues! Rare Greys! Handsome Browns!

MEN'S CLOTHING—SECOND FLOOR

SAKS & COMPANY

Broadway at 34 STREET

An Unusual Value!

MEN'S PURE SILK

HALF HOSE

In black and eight colors

55c

Pure thread silk with strongly reinforced lisle soles and tops. Incomparable for every-day wear.

Sizes 9½ to 12

Saks 34 Street—Men's Hose—Street Floor

THE NEW YORK TIMES CENSORSHIP is primarily to protect its readers against frauds, catchpenny offers, extravagant claims. It also protects advertisers. Consorship prevents honest advertisers from being subjected to the fraudulent competition of the dishonest few.—Advt.

CURTIS AT CAPITAL PLUNGES INTO WORK

Greeted by Cheering Group at Station, Vice President-Elect Later Calls on Dawes.

MOSES TALKED AS LEADER

Leniency to Bolters of Both Parties Believed Likely in Organizing of the Senate.

Special to The New York Times.

WASHINGTON, Nov. 8.—Senator Charles Curtis, the Vice President-elect, arrived in Washington from Kansas this morning and immediately made plans to clean up accumulated business on his desk so that he might take a vacation before Congress convenes in December.

Although there was no pre-arranged plan for a demonstration, he was quickly recognized by travelers, who paused to greet him wth cheers as he passed through the station to a waiting automobile.

His sister, Mrs. Edward E. Gann, her husband and a small group of friends and supporters, including officers of the League of Republican Women in the District of Columbia, were the first to welcome Senator Curtis when he left his train. Mrs. E. A. Harriman, President of the league, was carrying its banner.

Greeted by Dawes at Capitol.

Senator Curtis had abandoned the sling holding his right hand, which was mashed by an automobile door on one of his trips. The injury has almost entirely healed, but the Senator extended his left hand to many of those who pressed forward to greet him.

From the Union Station he rode directly to the Senate office building, where he remained in his office most of the day going over an accumulation of telegrams and letters.

Vice President Dawes extended congratulations later when Mr. Curtis went to the Capitol, and the two posed for photographs on the broad steps leading to the Senate wing. Mr. Dawes told Senator Curtis he was getting a taste of what he might expect in the next four years.

When asked if he intended to take up the "fight" of Mr. Dawes for amendment of the Senate rules Senator Curtis merely smiled.

Mr. Dawes, who came to Washington today with Mrs. Dawes to attend the State dinner at the White House tonight, would not discuss politics. He will return to Chicago tomorrow.

Moses in Front for Leadership.

The elevation of Senator Curtis to the office of presiding officer means that a new Republican leader will have to be chosen to take his place on the floor. Just now the choice appears to be Senator George H. Moses of New Hampshire, the President pro-tem of the Senate, who was Permanent Chairman of the Kansas City convention and director of the Eastern Republican campaign. His friends say he will be an easy winner in the contest.

Prospective rivals of Senator Moses for the leadership include Senator James E. Watson of Indiana, Chairman of the Committee on Committees, and Senator Wesley L. Jones of Washington, the Republican whip. Senator Watson was assistant leader under the leadership of Senator Henry Cabot Lodge and has also been mentioned for President Pro Tem in the event Moses is elevated to the leadership.

Senator Robinson of Arkansas, who unsuccessfully opposed Senator Curtis for Vice President, will almost certainly be retained by the Democrats as minority leader. He will have a large hand in the inauguration of the man he sought to defeat.

"Joe" and "Charlie," as they address each other, long have been close friends despite their political difference. They served in the House together as well as in the Senate, and their clashes of Senate leadership never brought in a personal factor.

In view of the defeat of Senator Gerry of Rhode Island, Senate Democrats will have to select a new whip.

Four Bolters May Be Forgiven.

Soon after March 4, each party must reach a decision on its attitude toward the four Senators who bolted their respective nominees for President. They are Norris of Nebraska and Blaine of Wisconsin, Republicans, and Simmons of North Carolina and Heflin of Alabama, Democrats. Leaders at this time generally are disposed to take no official recognition of the irregularity of these bolters.

Four years ago, the Republicans reprimanded Insurgent Republican Senators by taking from them their committee assignments.

The Insurgents then included Senator La Follette of Wisconsin, who headed the Progressive ticket for President, and a group of Westerners who gave their support to that ticket. The Democrats did not seek to punish Senator Wheeler of Montana, who ran for Vice President on the La Follette ticket.

The disposition now seems to be, judging by the unofficial statements of leaders of both parties, to let bygones of the 1928 campaign be bygones and to permit the quartet of bolting Senators to continue as before.

Senator Norris is Chairman of the Judiciary Committee and the ranking Republican of the Committee on Agriculture. Senator Simmons is the high Democrat on the Finance Committee, of which he was Chairman when the Democrats last controlled the Senate.

ELECTION HELD DRY VERDICT

Women's National Committee Says It Meant More Prohibition.

CHICAGO, Nov. 8 (AP).—The Women's National Committee for Law Enforcement, comprising ten national women's organizations, gave out the following statement today through its President, Mrs. Henry W. Peabody of Massachusetts.

"The election of Herbert Hoover is the answer to the cry for a referendum on the Eighteenth Amendment. The voters have declared they want more, not less, prohibition—more, not less enforcement of the Eighteenth Amendment.

The statement described Hoover's victory as the result of the women's outpouring to the polls to prevent a break down in law enforcement and said his election should banish forever from American politics "the liquor controlled politicians."

The women's National Committee includes the General Federation of Women's Clubs, Parent-Teachers' organizations and similar associations.

ANALYZES SMITH'S DEFEAT.

F. R. Kent Says No Democrat Could Have Won, People Wanted Hoover.

HARRISBURG, Pa., Nov. 8 (AP).—Assertions that Governor Smith would have been elected had he not been a Catholic were decried by Frank R. Kent, political writer, in a speech tonight before the Pennsylvania League of Women Voters.

"There are no sound reasons for believing that if Smith had not been a Catholic he would have won over Herbert Hoover on Tuesday," Mr. Kent said. "While Governor Smith was beaten, I don't believe any Democrat could have been elected. Notwithstanding the fact that almost any other Democrat could have held the South and got more electoral votes in that way, no other Democrat could have got as large a popular vote as Smith. There wasn't any outstanding issues, the people simply wanted Hoover."

SELLING RUSH HALTS THE HOOVER MARKET

Continued from Page 1, Column 5.

various stocks. The morning newspapers will be supplied by the Exchange, after the close of the market with sheets giving the volume of trading in each stock. Thus, for the first time, official figures on the turnover in each stock will be issued by the Exchange. At present such figures are compiled by the newspapers themselves.

The omission of the figures on volume is expected to speed up the ticker to such an extent that most of the present delay will be eliminated. The figures will not be left off permanently, but only until the new and speedier ticker which the Exchange has adopted has been installed. Installation of those machines will be completed late in 1929 or early in 1930.

SOUTHERNERS SEEK TO GET RASKOB OUT

Dry Democrats Want Change in Chairmanship as Step to 'Rehabilitate' Party.

WILL CONFER IN CAPITAL

View of Leaders There Is That "Solid" States Lost to Hoover Can Be Won Back.

Special to The New York Times.

WASHINGTON, Nov. 8.—A fight to dislodge John J. Raskob from his place at the head of the Democratic National Committee is brewing among dry Southern Democrats, according to advices received here from Virginia and other States of the South which broke their traditional political allegiance to throw their electoral votes into the Republican column.

It was said in Democratic circles today that, upon the arrival here of party leaders from the South, conferences will be held for the discussion of plans looking to Democratic rehabilitation. Enough is known of the temper of Southern Democrats who either opposed Governor Smith or gave him lukewarm support to justify the conclusion that the fire of the "antis" will be centred on Chairman Raskob.

Already Bishop Cannon of the Methodist Church, South, who aided in the organization of the anti-Smith Democrats in the South during the recent campaign, has voiced a demand that the first step in the work of "cleaning" should be the retirement of Mr. Raskob from the Chairmanship of the National Committee.

Will Leave Time to Raskob.

As a matter of fact, the expectation here is that Mr. Raskob will not long continue in his present post. But that he will take his own time in getting out is the belief of leaders in Washington.

As leaders here view the situation, there is no need for haste on the part of Mr. Raskob if he decides to retire as a means of promoting harmony or for purely personal reasons.

They consider that any change at the head of the organization should be the result of well-considered thought and that no move should be undertaken in the spirit of hostility to the men who bore the brunt of Democratic management in the campaign just closed.

Democratic leaders, so far as their views can be ascertained here, insist that, while the Solid South was shattered on election day, the damage will be quickly repaired in time to make ready for another national election.

They scoff at assertions of Republicans that hereafter Virginia, Florida and North Carolina may be classified as doubtful States. They insist that the results are directly attributable, first to Governor Smith's espousal of the wet side of the prohibition issue and, second, to feelings aroused over Governor Smith's religion.

Republicans Look Southward.

Earle Kinsley of Vermont, Republican National Committeeman, who was on duty at Hoover headquarters in Washington during the campaign, will urge that the South shall have due consideration hereafter in all Republican plans for Congressional and national elections.

He contends that the influx of Northern capital and people into such States as Florida, North Carolina and Texas means that the political slant of those States is slowly but surely changing.

Mr. Kinsley argues that, while the Republican gains on Tuesday in the Southern States represent to some extent a protest against the religious and wet views of Governor Smith, an analysis of the situation in each of the States which transferred their party allegiance will disclose features warranting belief that industrial development below the Mason and Dixon line is having its effect on political thought.

His views are shared to some extent by Senator Borah of Idaho, the first Republican of national prominence to stump in such States as Virginia, North Carolina and Texas. Mr. Borah believes that henceforth the South will enter into the calculations of those who manage the campaigns of Republican nominees for the Presidency.

FILIPINOS LAUD HOOVER.

Legislature Congratulates Him and Asks Independence.

MANILA, P. I., Friday, Nov. 9 (AP).—On the eve of adjournment today the Philippine Legislature passed a resolution congratulating Herbert Hoover on his election to the Presidency. A rider to the resolution contained a request that the next Administration grant independence to the Philippines.

Filipino leaders generally commented favorably upon the election of Mr. Hoover.

Manuel Quezon, President of the Philippine Senate and a leading advocate of independence of the islands, said:

"It is my belief that during the Administration of Mr. Hoover the Philippine question will receive very serious consideration, and that a solution consistent with the duties of America and satisfactory to the Filipino people will be found."

Manuel Roxas, Speaker of the Philippine House of Representatives, said:

"Mr. Hoover's experience during the World War and the period of reconstruction has made him familiar with international affairs. He will deal by us justly."

MADRID, Nov. 8 (AP).—Commenting on the American election, the Debate said today:

"As far as Spain is concerned, two points in Smith's program merited our approval—the independence of the Philippines and the protest against intervention in small Spanish-American countries.

"We know that Smith's victory would not have meant a radical change in the foreign policy of the United States, but regarding these two points it was sufficient to know that the huge influence of the President of the Republic would lean in that direction, and we admired him for his courage in saying so. For these reasons we lament Smith's defeat.

"The large majority given Hoover makes us think that the imperialistic policy followed for years in the Philippines and Spanish America will continue, and this we, of course, regret."

TELLS OF TENNESSEE SHIFT.

Democratic Leader Says Hoover Had New Anti-Catholic Vote.

Special to The New York Times.

KNOXVILLE, Tenn., Nov. 8.—Citizens who never before took enough interest in the welfare of their country to cast a vote in a Presidential election carried Tennessee for Herbert Hoover, Mitchell Long, Democratic Chairman for Knox County, said today when asked why Smith failed to carry this usually Democratic State.

"We polled within 500 votes of the highest Democratic vote ever cast in Knox County," Mr. Long said. "The Republicans received 2,500 more than normal. Admitting that 500 Democrats in Knox County voted for Hoover, the Republican vote included 2,000 additional votes as representing people who hadn't voted in previous elections. If the same thing happened all over the State—and there is every reason to believe that it did—it is easy to see why Smith lost Tennessee.

"These thousands of new voters were not drawn to the polls because of any difference between Hoover and Smith on the fundamental issues of the campaign—the tariff, farm relief, inland waterways, foreign affairs. They flocked to the polls to vote against a Catholic."

PORTO RICO ALIANZA WINS.

Retains Control of the Legislature by a Small Margin.

SAN JUAN, Porto Rico, Nov. 8 (AP).—With apparently accurate and complete returns available from Tuesday's elections, the Alianza Party, headed by Antonio Barcelona and comprising a combination of Unionists and numerous Republicans, will retain control of the next Legislature by a small margin. This party, however, suffered considerable losses as compared with its previous strength.

The Senate, it is estimated, will be made up as follows: Alianza 10, Coalition 9—a gain of seven seats for the Coalitionists. The House will be constituted: Alianza 21, Coalition 18—a Coalition gain of 15.

For the first time there will be a strong legislative minority.

Felix Cordova Davila has been re-elected as resident commissioner at Washington.

Before you go!

The pleasure of the game is doubled if you are properly dressed and equipped for it. A thick, either light or heavy woolly coat that laughs at chills; wool stockings and sturdy (though smart) shoes that even the freeze of cold concrete cannot penetrate; a rough tweed suit warm as new-done toast and perhaps a muffler for the stadium winds that might whirl around your neck.

With this A & F clothing and an A & F hat and gloves all you will need then are the accessories which we provide for your at-the-game comfort. Read the list on the right. Make a note of what you require, then come in and see us.

A & F Scotch Tweed Ulster, detachable Camel's hair lining . . . . . $140.

Other ulsters in Fleeces and Camel's hair and Burberry made . $95 to $200.

Single and Doublebreasted overcoats: Fleeces, Shetlands, Camel's hair and Tweeds . . $90 to $165.

Light and heavy weight rubberized raincoats $16.50 to $55.

Burberry Cravenette Coats $60.

Leather Windbreakers; Sweaters; Heavy Wool Sox; Gloves and Mittens.

Field Glasses; Flasks; Thermos Bottles; Luncheon Boxes; Pipes and Tobacco; Cane Seats; Umbrellas.

Abercrombie & Fitch Co.
THE GREATEST SPORTING GOODS STORE IN THE WORLD
MADISON AVENUE AT 45 STREET, N.Y.C.
A&F

IF YOU ARE NOT SLENDER

The very youthful coat pictured is smartly fur fashioned after BEER. Of broadcloth, in black, grey and stringbean (the new green), and grey kid caracul fur. 59.75

IN THE NEW DEPARTMENT OF MISSES STYLES, ON THE SECOND FLOOR

MISSES styles . . . as Paris presents them . . . but without any annoying tightness around arms and hips . . . and in Misses—Plus Sizes 16+ to 30+, to properly fit 34 to 48 bust . . . are a new origination by Lane Bryant

. . .

Misses Style Frocks . . . 16.75 to 175
Misses Style Coats . . . 25.00 to 295

SECOND FLOOR

Lane Bryant
1 West 39th Street, NEW YORK
15 Hanover Place, BROOKLYN

BRUNSWICK SALON

THE WORLD OF MUSIC AT YOUR FINGER TIPS

Brunswick this year offers the most complete line of radio and record-playing musical instruments ever developed by one institution.

The Panatrope's purity of tone . . . tone in its full rich splendor—renewed, revitalized, irresistible—brings a new standard of beauty to recorded music. Every note—sung, played or spoken—is *exactly* reproduced.

And the Panatrope-Radiola gives the same exquisite full-toned resonance to radio that it gives to record-reproduction.

Brunswick knows but one quality . . . the best!

Brunswick Salon

668 FIFTH AVENUE AT 53d STREET

BIG BARGAINS
Office Furniture Used by
REPUBLICAN NATIONAL COMMITTEE
LESS THAN 3 MONTHS
DESKS, CHAIRS, FILES, Etc.
OAK, MAHOGANY, WALNUT
AT LESS THAN HALF THE ORIGINAL PRICE
NATHAN'S 546-548 Broadway
NEAR PRINCE STREET
TELEPHONE CANAL 9361

BOYS'
WINTER SUITS AND OVERCOATS

De Pinna clothes for boys, made of sturdy imported fabrics in the newest and smartest patterns and colors, appeal alike to boys and parents.

THREE-PIECE SACK SUITS IN SIZES 7 TO 15 YEARS $25. OVERCOATS, SIZES 3-9, $25; SIZES 10-17, $35.

BOYS' LEATHER COATS, $30.

COMPLETE ASSORTMENTS OF HATS, FURNISHINGS AND SHOES FOR BOYS.

DE PINNA
IMPORTERS AND OUTFITTERS
5TH AVENUE AT 52ND STREET

FRENCH SEE HOOVER AS NATIONALISTIC

He Has Reasoned Heretofore Only in Calories and Kilowatts, One Paper Asserts.

SLIM HOPE OF CUT IN DEBTS

Morrow Is Mentioned in Paris Speculation About Who Will Be Next Secretary of State.

Special Cable to THE NEW YORK TIMES.

PARIS, Nov. 8.—France has not yet got around to being happy about Secretary Hoover's election. In the French capital it is figured Hoover will be even more nationalistic than President Coolidge and from comment in today's papers one is almost forced to remark that to be nationalistic appears to be a privilege reserved by the French exclusively for other countries than the United States.

Nevertheless, the dread of a more nationalistic policy on the part of the United States does not prevent French editors from hoping that Mr. Hoover will "develop."

The Journal des Débats says tonight: "If we turn to Hoover's most recent declarations, which do not differ from his former declarations, we see small hope that he will cancel out debts or greatly reduce them. However, now that the campaign is over, when we consider the past of the President-Elect we can hope that he will take new conditions into consideration.

A Good Word for Coolidge.

"Hoover may continue the policy of Coolidge. But personally Coolidge is more disposed than he has shown publicly to take into consideration the needs of Europe. If in the past he seemed severe, perhaps he considered that the European nations should impose sacrifices upon themselves rather than look to the generosity of their creditors. And most Americans agreed with him.

"But now that the European nations have assumed such stupendous burdens and now that the American burden is getting lighter and lighter, perhaps the situation will deserve new examination with a view to the adjustment of war debts to existing circumstances. Hoover who contributed so much to save the starving populations of Belgium and Northern France will not be blind to the lot of Europe."

The Liberté says France need not expect America under Hoover to cancel the war debts and that that is an additional reason for France to make sure of collecting from Germany.

The Soir speculates on who will be the next Secretary of State and mentions the name of Morrow, adding:

"Morrow's banking connections might be against him were it not for the fact that the Republican Party is really controlled by the bankers."

The Action Française finds America still in the grip of Puritans and finds in the minds of Americans that the election of Mr. Hoover is a "guarantee against adventurers, against anarchy and against the Latin spirit, which over there passes for the spirit of the devil."

The Quotidien says Americans voted for protection, for prosperity, for prohibition and "for the policy of armed intervention which Coolidge pursued and which has so much disturbed Latin-American countries."

The Echo de Paris observes:

"What a spectacle! One hundred and twenty million Americans grouped behind a minnig engineer who up to now has reasoned only in calories and kilowatts. It may be disconcerting."

However, this paper hopes Mr. Hoover will rise above his past training.

The Journal explains to its readers that the women's vote played an important part in defeating Governor Smith because the women resented the candidate's wetness, adding:

"We French must regret the unmerited hostility to the good wines of France, just appreciation of which has nothing in common with the excesses developed under the mask of social reform.

"Mr. Hoover's sharply defined personality is not that of a politician. No one cane foresee what he will do in the White House. He has the temperament of the man of action and is not inclined to be talkative. He has a knowledge of Europe which few American statesmen possess. He has seen the French struggling with honor for the salvation of civilization. He knows what we have suffered.

"This man tomorrow will be the supreme arbiter of reparations. We are not inclined to exaggerate the possibilities of Mr. Hoover. Our ears still ring with his words in Boston, where he declared there was no question of revision of debts. But we know there is a question of the stabilization of Europe, which is essential to America. Mr. Hoover can be a good judge of our rights."

A Left Point of View.

The Left organ, Oeuvre, says Hoover's foreign policy will be as Yankee as Coolidge's was American, by that meaning it will be more nationalistic.

"We shall see," it says, "the Monroe Doctrine pushed even further to put Latin-American countries in tutelage. We shall see a still more bitter fight to attain naval parity with England. Europe will appear more and more as a distant colony for the sale of goods and the lending of money. Even if the bankers in America who make their living by such operations help to mobilize reparation bonds the linking of war debts and reparations will become even more difficult. In reality to treat with Americans drunk with their wealth and power we have need of a united Europe.

But, however that may be, conclude several editors, Hoover will be the next President of the United States.

PREDICTS BUSINESS GAIN.

Whiting Declares Hoover's Election Is Satisfactory to Trade Centres.

WASHINGTON, Nov. 8 (AP).—Herbert Hoover's election to the Presidency was declared today by Secretary of Commerce Whiting to be a matter of satisfaction to the country's business communities.

"The election result will strengthen the business situation which is now good," Secretary Whiting said. "It demonstrates the confidence the country has had in President Coolidge's Administration and confidence that his policies will be carried forward by Mr. Hoover."

Business conditions at the present, the Secretary added, are showing "greater activity than experienced in a long time." He cited increasing iron and steel operations, enlarged building contracts and a greater volume of railroad traffic as evidence.

Stewart & Co.
fifth avenue at 37th street

Exquisite... Imported...

Genuine
PETIT POINT BAGS
149.50 to 249.75

They are the sort of bags you always dreamed of...rich wonderful things... full of color and romance and feeling...with the perfection that shows the artist toiling for months and months over the minute stitches ...bags you desire for the sheer beauty of their petit point and their exquisite frames.

STEWART BAGS—STREET FLOOR

WANAMAKER'S
Formerly A. T. Stewart
WANAMAKER PLACE AT NINTH STREET

IN THE AUDITORIUM

Eighth Annual
Wanamaker Book Week

Today—Friday's Program at 2:30 P. M.
May Lamberton Becker, Chairman

Authors appearing:

Heyward Emerson Canney
Maj. A. Hamilton Gibbs
Joseph Gollomb
Josephine Herbst
Thomas M. Johnson
Mary Rennels
Dorothy Scarborough
Theda Kenyon
Aurora Mauro-Cottone, Pianist

Special Feature
George Heller and Katherine Gauthier
From the Gala Edition of
The Grand Street Follies
Next week at Bronx Opera House
(Courtesy of The Actor-Managers)
First gallery, new building

OUR FOURTH NEW YORK STORE
NOW OPEN
20 East 42nd St.
Between 5th and Madison
Exclusive Lasts and Patterns
Designed and Sold Only by
WHITEHOUSE & HARDY, Inc.
BROADWAY at 40TH STREET 144 WEST 42ND STREET 84 BROADWAY
20 EAST 42ND STREET - BETWEEN 5TH & MADISON
Philadelphia - 1511 CHESTNUT STREET

First to Present the New Cocktail Glove

Now that Paris decrees a glove for every occasion, Arnold Constable replies with the cocktail glove, our exclusive Mousquetaire of finest white kid that flares its gold-trimmed brocade-lined cuff above the cocktail jacket sleeve. $20.

Glove Shop—Street Floor

ARNOLD CONSTABLE
Fifth Avenue at Fortieth Street

For the Games and Sportswear

FUR COATS

For the Younger Set and the Matron Who Is Smartest in Youthful Furs

At $295 DARK RACCOON COATS in swagger styles, made with fine soft skins that are full-furred, dark and of fine quality. Chic in the true sports manner and, at the price truly unusual values.

At $395 CANADIAN BEAVER COATS of slim, youthful lines—the first choice for fashionable sports wear. Full-furred beaver favored for its long service as well as beauty.

At $475 BABY LEOPARD COATS. These are the coats that are dotting the football fields with color. Made of the small baby leopard pelts—they are of smaller dots and more vivid coloring. Self-trimmed or with collars of fitch or beaver.

Fur Shop—Third Floor

Miss Lassie Honeyman seen on Park Avenue with Mr. Arthur Fowler Staniford, Jr. He is wearing John Wards.

You can get the same shoe here

The gentleman shown above is wearing this "Eaton's Gate" shoe. $9.

If it means anything to you that John Wards are the leading choice of men of good social position, you can buy the same lasts and leathers yourself, by coming here.

John Ward
MEN'S SHOES

555 5th Avenue	23 Cortlandt Street	Brooklyn:
26 New Street	1113 Broadway	348 Fulton Street
1389 Broadway	227 Broadway	Also shops in Newark and Philadelphia
26 East 42nd Street	262 West 125th Street	

HAROLD BAUER
In Recital
at TOWN HALL
Saturday Afternoon
November 10th, at 3 o'clock

ALL the charm of Harold Bauer's beautiful interpretations—the rare power and beauty of his exquisite tone—and the fire and sweep of his superb performance—is present in his Duo-Art recordings.

Harold Bauer records exclusively for the
DUO-ART PIANO

AEOLIAN COMPANY
AEOLIAN HALL—*Fifth Ave., at 54th St.*

The Perfect Baby Powder
Daintily Medicated
Soothing and Cooling
Cuticura Talcum
A modern contribution to the nursery and to the comfort of his highness the baby.
Sold Everywhere 25c.

THE NEW YORK TIMES STANDARDS provide typographical protection for intelligently planned advertising, increase productiveness and insure the utmost attractiveness and dignity in newspaper printing. Typographical Standards, a 96-page volume with 125 illustrations, sent postpaid to any address in the United States for $1.50.—Advt.

ROBERTS RESIGNS AS OIL PROSECUTOR

President, in Acceptance, Lauds 'Fidelity and Energy' in Restoring Government Property.

LAWYER EXPLAINS POSITION

As Special Federal Counsel He Was Barred From Practice Before Government Departments.

Special to The New York Times.

WASHINGTON, Nov. 8.—President Coolidge today accepted the resignation of Owen J. Roberts of Philadelphia as special counsel for the Government in the prosecution of the oil cases.

In a letter to Mr. Roberts accepting the resignation the President expressed gratitude for the lawyer's fidelity and energy, which, he said, had resulted in the return to the Government of all the property involved and many millions of dollars in money.

Mr. Roberts resigned because, as counsel for the Government, he was disqualified from representing clients having business with the Government.

Text of the President's Letter.

President Coolidge's letter was as follows:

The White House,
Washington, D. C., Nov. 8, 1928.

My Dear Mr. Roberts:

Confirming my wire accepting your resignation as special counsel for the United States, appointed in accordance with Senate Joint Resolution 540 of the Sixty-eighth Congress, I am sending you this letter.

I understand your reluctance to retire which is made necessary by your being disqualified from accepting employment from any clients having matters which must be taken up with any of the various departments of the Government, and your feeling that as there is little to be done at the present time you ought not to continue in a position which hampers you in the active practice of the law.

I also appreciate your suggestion that if the Congress would amend this resolution so as to relieve the present situation you would be willing to accept a reappointment and that you are willing at all times to give any assistance you can, whether legally employed or not.

I want to express my gratitude to you on behalf of the Government for the fidelity and energy with which you have prosecuted these cases, which have returned to the United States all the property in question and many millions of dollars in money. The work which you and Senator Pomerene have done has been of the highest legal quality and will always commend itself to those who may examine it.

With kindest regards, I am,

Very truly yours,
CALVIN COOLIDGE.

Owen J. Roberts, Esq.,
1,421 Chestnut St.,
Philadelphia, Pa.

Explanation of Mr. Roberts.

Special to The New York Times.

PHILADELPHIA, Nov. 8.—Owen J. Roberts issued a statement today at his office here explaining his resignation as special counsel to the Government in the oil cases. He said there was no imperative need for his further services and he felt that he should now have time to devote to his private practice.

In his statement Mr. Roberts said:

"Owen J. Roberts, one of the counsel in the oil cases, announced today that he had tendered his resignation to the President as one of special counsel in these cases.

"Mr. Roberts stated that under the law as interpreted by the Department of Justice special counsel in the oil cases are ineligible professionally to represent clients before any body, commission or court of the United States in any matter in which the United States may be directly or indirectly interested.

"Mr. Roberts found that this situation prevented his representing clients in matters wholly unrelated to the oil cases and rendered it imperative, if he were to continue in his own practice, that he should resign from his appointment in the oil cases.

"Mr. Roberts explained that there are but few matters yet to be concluded by special counsel, none of which will require further preparation of material or extended service in court, but some of which may not be ended for a number of months to come. Mr. Roberts accordingly tendered his resignation to President Coolidge yesterday."

Mr. Roberts was nominated by the President to be special counsel for the Government on Feb. 16, 1924, and the appointment was confirmed by the Senate two days later. He was recommended by former Senator George Wharton Pepper.

2,500 FOR POLICE SCHOOLS.

Mayor's Conference Reports on the Enrolment in the State.

ALBANY, Nov. 8 (AP).—Ten municipal training schools for policemen in New York State will have an enrolment of nearly 2,500 this year, the State conference of Mayors announced today. An additional group of policemen will obtain advanced training at police schools maintained by the State and by New York City.

The location of the municipal schools and the probable enrolment in each are as follows:

Buffalo, 550; Rochester, 400; Syracuse, 200; Utica, 150; Schenectady, 75; Troy, 75; Kingston 75; Binghamton, 140; White Plains, 450, and Mineola, 470. The schools will open early next month and will continue for ten weeks. Their location was decided at conferences of police chiefs from the ten zones into which the State has been divided for that purpose.

Inspector Cornelius F. Cahalane, who has just completed a tour of the State in the interests of the police schools, reported to the Mayors' conference:

"The policemen are just as keen to go to the training schools as the chiefs are to have them, and the city and village administrations are backing their departments to the limit."

BLOW KILLED GANG LEADER.

Monahan Slain Apparently With Butt of Pistol, Autopsy Shows.

An autopsy upon the body of James Monahan, 30 years old, of 426 West Nineteenth Street, showed yesterday that contrary to the police belief the man was killed by a heavy blow on the head, not by a shot. From the imprint left by the blow the weapon apparently was the butt of a pistol. Chemical analysis showed Monahan was intoxicated when he was killed.

The body was found early Wednesday morning in a stolen automobile parked in front of 548 West Thirty-eighth Street. The police who investigated reported that Monahan probably was killed in a feud in the Hell's Kitchen gang, of which he was the leader.

OFFICIALS INDICTED IN ILLINOIS COUNTY

Mayor and Police Chief of McHenry Are Among 114 Named for Conspiracy.

DEPUTY SHERIFFS ACCUSED

State Representative Also Under Charges Growing Out of Inquiry on Liquor and Gambling.

Special to The New York Times.

CHICAGO, Nov. 8.—One hundred and fourteen persons, including the Mayor of McHenry, Ill., the Chief of Police, a State representative and two deputy sheriffs, were named in conspiracy indictments today returned by the special liquor and gambling "clean-up" grand jury of McHenry County. Charles W. Hadley of Wheaton was appointed a special State's Attorney several weeks ago by Circuit Judge William Shurtleff to gather and present evidence to the grand jury after citizens had alleged that the Terry Druggan bootleg interests had taken possession of the county.

Hugh Dysert, Belvidere banker, was among those indicted. Another is Joseph Sullivan, brother of Municipal Judge Philip Sullivan of Chicago.

John Walsh is the indicted Chief of Police and Peter J. Frett is the McHenry Mayor. Roy J. Stewart is the State Representative indicted and another was Joseph Wandrack, chief deputy sheriff. The other deputy named in the true bills was Cyrus Mildoon.

Others indicted were George Druggan, alias George Bonsfield, a brother of Terry Druggan; Alford H. Fouse, former State's Attorney of McHenry County, and now a fugitive from justice, and Alderman Gus Peter, of McHenry. The bill against Walsh, who is also a deputy sheriff, adds perjury to the conspiracy charge.

All the deefndants are alleged to have engaged in a conspiracy to violate the State prohibition and gambling laws. A report to the grand jury charged that the State's Attorney's and sheriff's offices were responsible directly for bootleg and gambling conditions in the county.

"The evidence," declared the report, "indicates that Mr. Fouse as State's Attorney had been receiving money for protection from those who were violating the liquor law as well as the gambling law."

TO PAY $1,000 FOR DINNERS.

1,000 Guests to Attend Benefit for Yeshiva College on Dec. 13.

One thousand New York business men and philanthropists will attend a $1,000-a-plate dinner which will be given at the Hotel Astor on the night of Dec. 13 for the benefit of the Yeshiva College, a Jewish institution of rabbinical and higher general education. The Yeshiva College will be formally dedicated Dec. 9. Dr. Nicholas Murray Butler will deliver the dedicatory address.

The college is in Amsterdam Avenue, between 186th and 187th Streets, and has been built at a cost of $2,500,000. It will be the first Jewish institution of its kind in the United States offering both religious and secular education. Its buildings, eight in all, have been designed in Gothic, Roman, Byzantine and other classic architectural styles.

THIEVES FELL WOMAN IN SEEKING JEWELS

Overlook $1,000 Ring on Her Hand and Get Only $18 in Robbery of Bronx Home.

Two youths armed with pistols invaded the home of Mrs. Jennie Kobrinetz, 45 years old, at 1,674 Macombs Road, the Bronx, yesterday morning to steal her jewelry. Told that it was safe in a bank vault, they ransacked the apartment and knocked Mrs. Kobrinetz unconscious before they left, taking $18 and overlooking a $1,000 diamond ring on her finger.

The thieves forced Frank Moran, the elevator operator, to ring the bell at the apartment and announce that it was he. When the door was opened Moran was shoved inside and Mrs. Kobrinetz found herself facing two pistols.

A. Kaminsky, a painter of 550 East 170th Street, was at work in the apartment. The robbers ordered him and Moran into a bedroom and bound both with bed sheets. They told Mrs. Kobrinetz they had been trailing her for weeks, having learned that she possessed valuable jewels.

She replied that her husband had taken them to the vault earlier in the day. The thieves refused to believe her, and while one stood before her with drawn pistol, the other ransacked the apartment. He found $18 but no jewels. Mrs. Kobrinetz gave them the vault key, but they were not satisfied. They threatened her life, then twisted her wrist, telling her they would shoot if she screamed. Finally one struck her over the head with his pistol and both left.

The helpless men on the bedroom floor finally loosened their bonds and gave the alarm. Mrs. Kobrinetz was unconscious. She was treated by Dr. Abey Kogut, who lives in the house. Her injuries were painful, but not serious.

Mrs. Kobrinetz's husband is Alexander Kobrinetz of the Perfection Garment Company, 240 West Thirty-fifth Street.

FIGHT COURT REVIEW OF PRESIDENT'S ACT

Government Counsel Holds Case Involving Nitrate Tariff Vitally Important.

PLAINTIFFS SEEK HEARING

$100,000 Additional Duties Exacted Under Executive Ruling Depend on Test Action.

The right of a Federal Court to review an act of the President under the flexible tariff provision of the Tariff act of 1922 is said to be involved for the first time in a suit argued on motion yesterday before Chief Justice Fischer of the United States Customs Court. The action is brought by the Norwegian National Products Company, contesting an executive order issued in 1924 which increased by 50 per cent. the duty on sodium nitrite imported from Norway.

James R. Ryan, acting as special attorney for the Government, yesterday argued with Marion DeVries, former Chief Justice of the Customs Court, attorney for the plaintiffs, on a motion by Judge DeVries to transfer the case to Washington, where the Customs Court may summon Tariff Commission members and question them on the investigation which preceded the President's order.

More than $100,000 in additional duties exacted since the Executive order went into effect is involved in the 100 or more cases which depend upon the result of the present test case, it was said yesterday. The company, through its attorneys, contends that the decree was issued on recommendation of the Tariff Commission, although the latter had failed to make a complete investigation into the costs of production of the material in Norway.

Should the motion, which Chief Justice Fischer yesterday took under advisement, be successful, and the case be taken to Washington, the Customs Court in session there will be asked to summon members and employes of the Tariff Commission and examine the files to learn how thorough the initial investigation had been. Such a step, Judge DeVries told the court, is necessary, and should be taken, in view of the importance of the case. He added that the action would be taken to the United States Supreme Court for final ruling.

"This is the most important case from a constitutional, jurisdictional and procedural standpoint which has been before this court in a generation," Attorney Ryan told the court in arguing against transfer of the case. "The attempt to summon Tariff Commission members or employes will certainly be opposed whether the trial is transferred to Washington or not. In addition, neither this court nor any Federal Court has a right to question the acts of the Chief Executive in a matter of this kind."

MAN DIES IN CAMDEN FIRE.

Plant Fireman Killed and 25 Injured as Leaking Gas Explodes.

Special to The New York Times.

CAMDEN, N. J., Nov. 8.—One fireman was burned to death and twenty-five others injured or overcome today when escaping gas from a leaky main exploded and set fire to the automobile body plant of Rud. Preisendanz Sons, Fifth Street and Columbia Avenue.

The man killed was Richard Greenwood, 50 years old, of Haddonfield, fireman attached to the plant. His body was discovered in a coal pit by John Lennox, Deputy Fire Chief, who was lowered by a rope into the flame-filled cellar in an attempt to save Greenwood.

Several of the firemen injured were fighting the fire on the second floor when they were stunned by the explosion. Comrades and employes of the plant rushed to help the victims, who were carried out and taken in automobiles to two hospitals. The fire was extinguished shortly afterward.

WINS PAROLE ON ALIBI.

James Sweeney, Convicted in Elizabeth Mail Robbery, Released.

TRENTON, N. J., Nov. 8.—James Sweeney, one of seven men said to have been involved in the Elizabeth mail robbery in which $151,700 was stolen and John P. Ens, a postal clerk, was killed, was paroled by the Court of Pardons today. Sweeney had been convicted of participating in the murder and robbery, which occurred on Oct. 14, 1926, and sentenced to life imprisonment. All along he had contended he was a victim of "mistaken identity." He said he was visiting a friend in Sing Sing Prison when the robbery occurred, and presumably this alibi has been borne out by the records of that prison.

Some days ago when the board held a hearing on Sweeney's application, Prosecutor Abe J. David of Union County, who conducted the case against Sweeney, and Supreme Court Justice Samuel Kalisch, who presided at the trial, favored a parole for Sweeney, who was convicted on Oct. 22, 1927.

James (Killer) Cunliffe and William (Ice Cart) Crowley, also said to have been involved in the case, were killed in Detroit in a gun battle over division of the spoils. Frank Kiekart, apprehended in Baltimore; Benjamin Haas and Carnice Neary are awaiting trial in the Elizabeth jail in the same case. The seventh man is at large.

Phi Beta Kappa Picks 11 at Rutgers.

Special to The New York Times.

NEW BRUNSWICK, N. J., Nov. 8.—Eleven members of the senior class of Rutgers University were elected into the Alpha Chapter of the Phi Beta Kappa at Rutgers at a meeting of that honorary schoiastic society last night. The number comprises 5 per cent. of the total membership of the class. Those elected were Everisto C. Sherbo, Jack Feldman, Ralph J. Hasbrough, Davis Spivack, Leslie A. Stauber, Roland W. Lederer, Leon Shaffer, Hyman B. Copleman, Leslie F. Ault, Henry Michelson and Michael J. Demucchio.

Curtis reproduces English-type Sofa at $239

The maker upholsters it in heavy antique brocatelle at $239. In the stores it must bring $284.

AT Tea Time, an Englishman sinks into the down-filled depths of this comfortable Sofa, rests against its sloping down-filled back, leans on its low arms—and enjoys his ease. Upholstered by Curtis in a heavy antique brocatelle at $239 or in 7,000 other fabrics likewise low in price.

CURTIS

Maker of Living Room Furniture

55 Fifth Avenue at 12th Street

Dolls From Every Land

have come to Toyland . . . baby-dolls and little girl-dolls and boy-dolls . . . Dolls with quaint costumes or the latest doll-fashions from Paris . . . Also accessories for dolls that will delight all girls, big and little.

SEVENTH FLOOR

Lord & Taylor

FIFTH AVENUE NEW YORK

Tan, blue or black coat, wolf trimmed $69.50

Black or beige coat, furred in skunk $97.50

All black coat, with Persian lamb $89.50

Quantities of Fur Trim These

YOUTHFUL COATS

$69.50 $89.50 $97.50

Lots of fur is young, lots of fur is smart, lots of fur is so warm and luxurious that no young person can bear to forego it. And with winter coats priced so moderately there is no reason why she should.

MISSES' COATS—THIRD FLOOR

Lord & Taylor

FIFTH AVENUE NEW YORK

We Are Wearing Muffs Again

Cylinder muffs of Hudson seal $35

Kid muffs in grey, black or beige $25

Football muffs of nutria $35; beaver $55

Barrel muffs of ocelot for sports wear $35

FUR DEPARTMENT FOURTH FLOOR

$500,000 TO CHARITY BY OTTENBERG WILL

Federation of Jewish Philanthropic Societies the Beneficiary.

EFFECTIVE ON SONS' DEATHS

Grandnephews and Grand nieces of Pioneer Farmers to Get Old Marshall Farm Here.

The Federation for the Support of Jewish Philanthropic Societies will receive almost $500,000 from the estate of Mrs. Mollie Ottenberg, widow of Henry Ottenberg, a tobacco merchant, it was shown yesterday by her will, filed for probate. The gift, one-half of the residuary estate, becomes effective on the deaths of two sons who each get the income from one-quarter during their lives. The will provides that the money be used to build a new Jewish home or charitable organization or to add a wing to some existing Jewish institution. The new structure is to be named in memory of Mrs. Ottenberg, her husband and Abraham Sundheimer, her first husband.

There are eight bequests of $500 each to Jewish agencies here, in Maryland and in Denver. Rabbi Stephen S. Wise and the social service work of his Free Synagogue receive $5,000. When these and varying bequests to thirteen relatives have been paid, the residue of $1,000,000 is divided into four parts. The income from two of these goes to Ira Ottenberg of Los Angeles and Sylvan Sundheimer of St. Louis, sons, on whose deaths the charitable bequests become effective. The other two quarters go outright to Malcolm Sumner and William A. Sundheimer, both of the Hotel Warwick, also sons. The four children receive in addition certain specific bequests.

Estate Founded on City Farm.

Most of an estate of more than $500,000 founded on a farm where Columbus Avenue and 104th Street now meet will pass to seven grandnephews and grandnieces of the original Scottish farmers, who did not know that the city would one day engulf their homestead. This was learned yesterday when the will of Miss Margaret Marshall, daughter of Robert and Anne Marshall, was filed for probate in the Surrogate's Court.

Miss Marshall, who left the farm site of her parents when the elevated was put up by it, died on Oct. 11 at the Bretton Hall Hotel. She left $22,500 to six churches and charities here, in Missouri and in Italy. Park College, in Parkville, Mo., received $3,500 of this to create three scholarships in memory of her pioneer parents. Miss Marshall's seven nieces and nephews, who share the residue after the charitable bequests are paid, are Anne McC. Arent of Yonkers, Mary McC. Rossiere and Marshall McCullough, both of Redlands, Cal.; Annie Miller, 1 West Seventy-second Street; James Miller, 567 West 149th Street; Grace M. Kimball and Morgan Marshall, both of 490 West End Avenue.

$80,000 GEM ROBBERY LAID TO CHICAGO THUGS

Leopold Katz of New York Reports Kidnapping in Taxi by Five Armed Bandits.

Special to The New York Times.

CHICAGO, Nov. 8.—Leopold Katz, a New York diamond broker, reported to the police that he was kidnapped at Canal and Polk Streets tonight by five armed men, forced into their automobile, held prisoner for about twenty minutes and released after unset stones valued at $80,000 had been taken from him.

Katz, who has offices at 87 Nassau Street in New York, left the Hotel Sherman early in the evening to call at the Cohn Jewelry Store at 1,302 South Halstead Street. With him was an acquaintance, Fred Raymon, of this city.

After showing his diamonds in the store, Katz and Raymon entered a taxicab.

The driver was forced to the curb by the robbers and Katz was ordered out. He had the $80,000 worth of diamonds in a satchel.

In a wallet in his coat were stones valued at $50,000. These he saved by dropping them on the floor, where Sergeant Daniel Healy of the Detective Bureau found them after Stevens and Raymon had driven to the Maxwell Street police station.

TOROK SALE BRINGS $23,753

785 Drawings Auctioned—$850 Is Highest Price of Sessions.

The sale of the Török collection of 785 drawings, many by famous masters, closed last evening at the American Art Galleries, the grand total being $23,753.

Dirk Van Dalen's "Court and Colonnade of a Palace" brought $850, the sale's highest price, going to J. W. Strauss. Joos de Momper's "Winter Scene in Holand" brought $660 from Miss Eleanor Steden. Gerard Ter Borch's "The Shoemaker" went to M. J. Rougeron for $660.

The Joan DeWitt Galleries bought Van Ostade's "The Butcher Shop" for $525, Weenix's "Nature Morte" for $525 and Holstelj's "Faun and Sportive Putti" for $525. G. A. Ball paid $550 for William Blake's "The Abduction of a Knight." C. A. Moran, agent, paid $400 for Durer's "Three Drawings of Arms and Hands" and $500 for C. A. Ruthart's "Drawing for a Horse in the Battle of Cadore" from the König collection.

SHOT TO DEATH IN FIRST AV.

Proprietor of Alleged Speakeasy Left by Brother With Two Men.

Joseph de Rosa, 38 years old, was shot and killed last evening in an alleged speakeasy at 1,270 First Avenue, which he operated jointly with his brother Frank. He was found by his brother when the latter returned to the place about 10:15 P. M. Earlier in the evening Frank had been in the place and left his brother in company with two men whose names he did not know.

Patrolman Robb of the West Fifty-first Street Police Station said that he had glanced in the place about 10 o'clock and at that time Joseph was reading a newspaper.

De Rosa had been shot through the arm, the bullet taking an upward course, penetrating the jugular vein.

THE CORNER SHOP
has
Some modern silver mirror-glass vases and bowls from France.
$2.49 to $14.89
Seventh Floor, East Building
MACY'S
34th Street and Broadway

DELPHINE MARCH
Contralto
will give a song recital under the auspices of the National Music League in the Recital Room, Sunday afternoon, November 11th at 4:30 o'clock.
No admission cards necessary
The Barbizon
140 EAST 63rd STREET
Cultural Art Center and Residence for Women

Presenting Versions of
Waterford Glass and French Rock Crystal

A real 18th century Waterford glass today would be worth a great deal of money. Now French glass makers have made copies of these old Irish goblets for Macy's. They are particularly lovely for the Early American setting. Another exquisite rock crystal glass that is suitable for almost all periods is a French goblet that is decorated with a delicately cut design.

And the prices are within the range of the moderate household budget. The various sizes are priced from $9.94 a dozen for the tiny Waterford cordials to $14.89 a dozen for the goblets. In the French design the cordials are $7.94 a dozen to goblets at $12.89 a dozen.

Basement, East Building
MACY'S
34th STREET & BROADWAY

Conspicuous Moments in the Life of a Glove
"Hold 'em—hold 'em"

Not the hands—(though hands as smartly clad as these deserve to be held)—the line. It is football season and an ardent fan is "rooting" for her favorites. Smart costumes for the games require smart gloves to complete them. Your gloves will roll up a big score both in fashion and warmth if you buy them at Macy's.

Capeskin glove with turnback cuff of fur, and seamless wool lining, $6.44.

Street Floor, East Building

MACY'S
34th STREET AND BROADWAY
NEW YORK CITY

WINDBREAKERS!

For hunting, golfing, motoring, skating, riding—for all outdoor sports and all outdoor work—windbreakers are the practical, modern defense against cold.

Macy's specializes in windbreakers. That means you can probably find a larger assortment at lower prices here than anywhere in the City. Windbreakers make a handsome gift.

SUEDE, $10.24, $14.89, $17.74
Guaranteed full skins first quality leather.

GRAIN-LEATHER, $9.34, $11.74
$14.89, *Sheep-lined special.*

HORSEHIDE, $17.74
All jackets guaranteed front quarter horsehide.

Also Complete Stock of Leather Coats
32' $22.48, 36' $27.50, 36' (Sheep-lined) $39.50

Fifth Floor, East Building
MACY'S
34TH STREET AND BROADWAY

MEN...
No longer will one watch do

Your wrist watch, admittedly quite the best type for sports, business, or almost any active occupation, must give way to the slim vest-pocket edition with formal clothes. Macy's has an excellent assortment of both types—and you may rely on their time-keeping abilities. Another point—Macy's prices, quality considered, strive always to be 6% less than elsewhere.

Wrist watch, illustrated, $74.50
Pocket watch, illustrated, $98.50

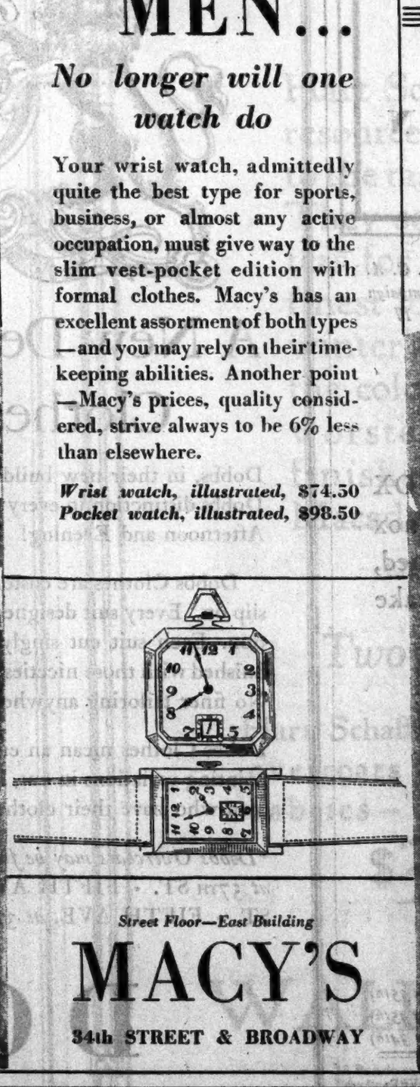

Street Floor—East Building
MACY'S
34th STREET & BROADWAY

IN THE SHOPPERS' COLUMNS OF THE NEW YORK TIMES every Sunday, published in the Drama and Fashion Section, are announcements of small shops which offer many special services.—Advt.

The Y.W.C.A. NEEDS $265,000 FOR GIRLS
Will You Give What You Can?
Please make checks payable to Y. W. C. A. of the City of New York, 129 East 52nd Street, New York.

Bravo!... the **"SILKEN SNARE"**
This lovely net stocking is $3.75 and its "Country Cousin" in lisle $2.50

The "Silken Snare" is the loveliest net stocking that was ever tendered the ankles, toes and the knees of the city. It has charm, it has grace, it has a flair for long service. And in its "Country Cousin" a lisle mesh in novelty weaves and polka dots it has a counterpart that is no less lovely and no less fair.

(Other Peck & Peck stockings you should know socially are "Princess" a lovely sheer at $2.—the new "Fiesta" at $3 and the "Queen Victoria" at $4.)

PECK & PECK
Fifth Ave., at 55th ... 47th ... 42nd Streets
Madison Avenue ... at 69th Street
Wall Street ... at number 34

The Semi-Professional Best Man

PERHAPS his profile is his greatest asset—or the way he wangles the ushers and titivates the bridesmaids. Maybe it's his flair for putting fathers in their places and consoling desolate mothers. Anyhow, now that his hair is graying at the temples, listen to his wisdom:

"There is one place to buy gifts. Only at Ovington's can you hope to delight the bride and still get home with taxi fare and the price of a gardenia!"

OVINGTON'S
"The Gift Shop of Fifth Avenue, Inc."
Fifth Avenue at 39th Street
Telephone: Caledonia 8702

NEGLECT CHARGED IN KINGS HOSPITAL

Grand Jury Presentment Calls Psychopathic Aides 'Devoid of Human Sympathy.'

FINDS CARETAKERS UNFIT

Statement, Aftermath of Death Inquiry, Is Sent to Walker and Urges Investigation.

A criticism of the persons in charge of the psychopathic ward of the Kings County Hospital, in which they are charged with being "devoid of human sympathy" and neglectful of their patients, is contained in a lengthy presentment handed up to County Judge Nova in Brooklyn by the September Kings County Grand Jury and made public yesterday.

The presentment, which has been forwarded to Mayor Walker, was handed up as an aftermath of an investigation by the Grand Jury into the death of Joseph A. Brown in the hospital last July. Brown's relatives, acting on statements of witnesses, charged that he had died as a result of a beating while he was a patient in the ward. His body was exhumed, and although bruises and broken ribs were found on the body the Grand Jury decided that these had not caused death. The hospital authorities contended that they were caused by the patient's straining against bonds which were used to hold him to his bed while he was delirious.

Rejects Examiner's Testimony.

The presentment sets forth that the Grand Jury does not accept as final the testimony of the Medical Examiners, which was based on information given to them by hospital attendants, but "there being no proof before this jury that Brown had died from any unnatural or violent cause, this jury, despite the proof of assault, was compelled to dismiss the criminal complaint, it being obvious that our criminal courts were without further jurisdiction." The presentment continues:

"Abundant proof is available to show that those in charge of this ward actually are devoid of human sympathy with which caretakers of our mentally sick ought to be animated or endowed. The boast that a man in charge has for one or more decades served in that capacity is no certificate of fitness in the face of the stories we have so far heard. The attending physician admitted that he had decided Brown was critically ill seven hours before an orderly reported his death, but that during those seven hours neither he nor any other duly licensed physician or nurse visited this critically ill inmate and that Brown, in his battle for life, was turned over to the care of an untrained orderly whom this witness, for convenient purposes, alluded to as a 'nurse.'

Deplore Untrained Caretakers.

"We deplore the practice of employing as caretakers men not trained for this humane service. The men now employed are, in the greater part, cured patients who seemingly found the inducements offered an orderly to fit in nicely with their past shiftless lives. Patience, kindness and compassion are qualities unknown to this type of orderly and we think that the city, regardless of the cost, should procure men better qualified and equipped for this work.

"The city authorities can render the people a meritorious service by investigating these manifold charges. To permit this serious matter to rest here would be a grave error and a shameful evasion of official responsibility."

The hospital came into public notice in 1927 when Commissioner of Accounts Higgins began an investigation into conditions there after charges had been made that Jewish internes were being hazed. Commissioner Higgins reported to Mayor Walker last February that the charges were substantiated and that discipline was lax and bias rife. Several internes were suspended and others apologized and were reinstated.

Dr. Conley Makes Denial.

Dr. Walter H. Conley, General Medical Superintendent of the Department of Public Welfare, denied yesterday that any nurses, orderlies or female attendants in the Kings County Hospital psychopathic ward were former patients. The denial was made after a telephone conversation between Dr. Conley and Dr. Mortimer Jones, superintendent of the hospital.

Dr. Conley also denied that the hospital was congested.

"There is no congestion," he said. "There has been none since the new surgical building was opened a short time ago."

"As far as the charge against the attendants goes," he said, "Dr. Jones tells me that all the employes in the psychopathic ward have had previous experience in the State Hospital. Never in the history of the hospital have cured patients been employed in the psychopathic ward."

WATER TUBE BIDS VALID.

Court Upholds Four Contracts Awarded to P. J. McGovern Co.

Supreme Court Justice Ingraham upheld yesterday the award by the Board of Water Supply of the four contracts for the construction of the $43,000,000 water tunnel to Brooklyn from Hill View Reservoir in Yonkers, to the Patrick J. McGovern Company. The case came before Justice Ingraham on an application by the Del Balso Construction Company, the Carlton Company and Catherine Del Balso for an injunction restraining the board and other city officials from permitting the McGovern company to start work and to collect on the contracts. The Court denied the motion and stressed the discretionary powers vested in the board.

The plaintiffs objected to the board's demand for the posting of $400,000 in certified checks, but the Court held that this was within the discretion of the board. Another objection was that the McGovern company received the contract although its bid was not the lowest. The plaintiffs' final point was that the McGovern company promised to reduce the cost of the tunnel $1,800,000 if awarded the contracts, but that the actual reduction was only to be $900,000.

Justice Ingraham declared that the contracts showed plainly that the reduction was to be $1,800,000.

BLACK COATS

decidedly underpriced

125.00

Black...the most important daytime colour in Paris and New York.

Black Fox, Black Skunk, Black Caracul...the most important furs for smartness and wearability.

Black Kashmir...the most important of the soft, dull finished formal wool fabrics.

A complete range of sizes for misses and women

THE TAILORED WOMAN
632 FIFTH AVENUE at 50th STREET
Opposite the Cathedral

EXTRA QUALITY KNOX

HELP the Y. W. C. A. Annual Budget Campaign November 7 to 17

THE KNOX Premier, a silk lined derby, and the Knox Montagnac, a black coat, full silk lined, single breasted and velvet collared, make a lordly combination for Fall.

The Knox Premier ... $10
The Knox Montagnac . $150
Other velvet collared coats down to $75

KNOX
THE HATTER

Fifth Avenue at 40th Street — *711 5th Avenue (at 55th)*
The Paramount Bldg. (B'way at 44th) — *Roosevelt Hotel (Madison at 45th)*
261 Broadway (Singer Bldg.) — *Waldorf-Astoria (Fifth Ave. at 34th)*

THE NEW YORK TIMES CLASSIFIED advertising columns are depended upon by hundreds of personnel and employment managers and executives, as well as householders of New York and the surrounding territory, to fill positions.—Advt.

Armistice Day

"Lest we forget" — let lovely flowers commemorate our love and eternal gratitude for those who paid the supreme sacrifice.

November 11th

Send flowers to *his* mother . . to your own mother . . to the church and cemetery and to all who cherish his memory.

REMEMBER THEM WITH FLOWERS

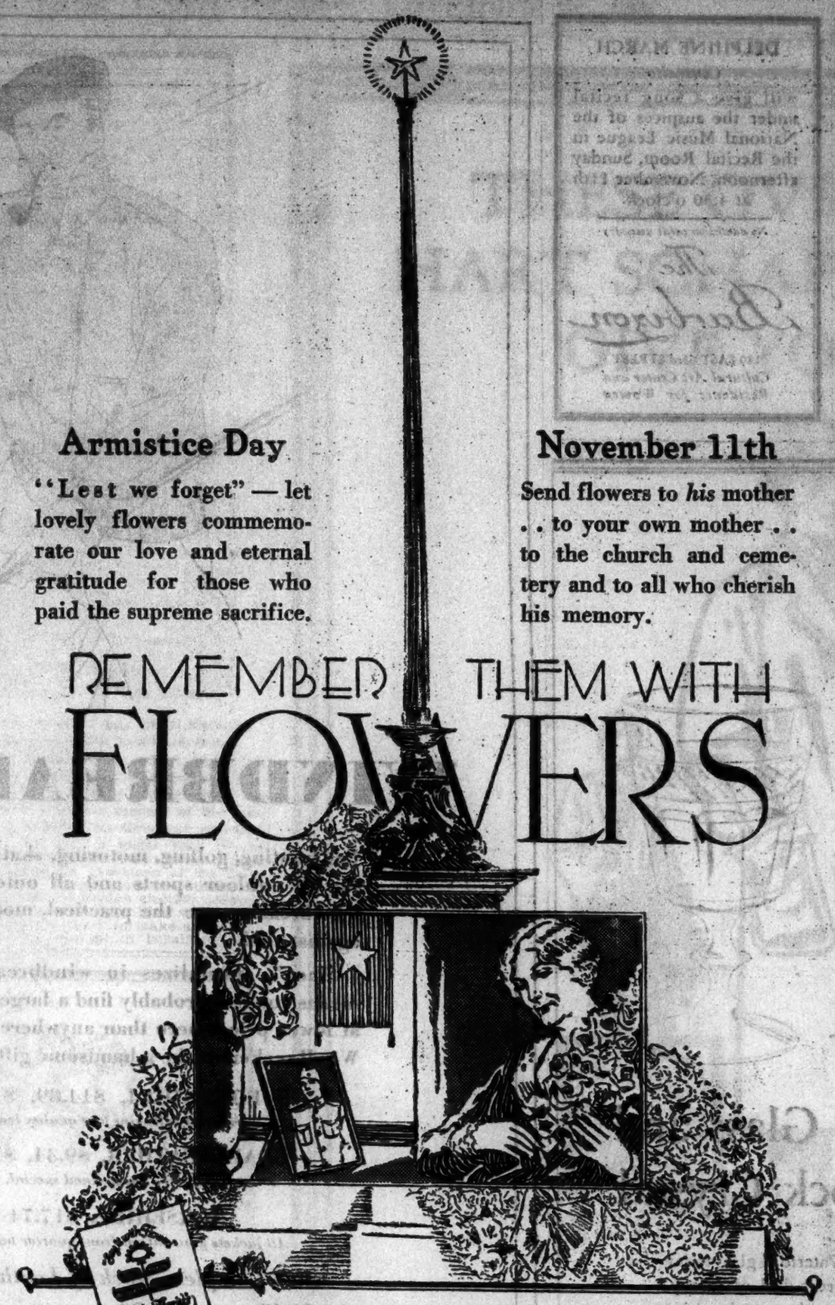

SPONSORED by UNITED FLORIST'S TRADES, Inc.
—of Metropolitan District and Vicinity

NEW YORK'S LEADING HATTERS

DOBBS & CO

A New Department for Men's Clothes *and* Overcoats*

Dobbs, in their new building, offer a complete service to men who seek Dobbs distinction in every feature of their attire... Dobbs Suits for Town, Afternoon and Evening!

Dobbs Clothes are custom made in every essential particular... ready to slip on. Every suit designed to Dobbs ideal of style, character and distinction. Each suit cut singly. Each garment hand tailored completely and finished with those niceties of detail that distinguish all Dobbs productions. No finer tailoring anywhere—Imported woolens, of course.

Dobbs Clothes mean an end to long waits or frequent try-ons and disappointing variations in cut, length, position of pockets, etc.—that so annoy men who have their clothes made to order. Prices $85 and upward.

**Dobbs Overcoats may be found at all Five Dobbs Stores* • FIFTH AVE. at 57TH ST. • FIFTH AVE. at 50TH ST. • MADISON AVE. at 40TH ST. • FIFTH AVE. at 32ND ST. • BROADWAY at CORTLANDT

DOBBS
FIFTH AVENUE at 57th STREET

Faithful to the Traditions of Music's Genius

Slagle Radio

SLAGLE is the *idealistic* radio!... back of it is a devotion to art as pure as has been given to the creation of any other masterpiece.

Slagle is not just another radio... it is mechanically perfect, of course—and *musically* perfect as well! Slagle tone is amazingly true in its liquid eloquence ...pure, sweet, tinglingly alive!

Slagle is made of hand-selected materials with custom care. Its price, of necessity, is higher than that of other radios. But Slagle will continue to delight its owners long after commonplace instruments have gone their way.

The first dozen notes will convince you!

Brunswick Salon
668 FIFTH AVENUE
AT 53rd STREET

Custom Service in Ready to Wear Overcoats

D'ANDREA BROTHERS have converted several thousand particular New-Yorkers to Ready to Wear clothes by custom-trained care in fitting.

An overcoat gives us just as good an opportunity as a suit to demonstrate to you our idea of custom service.

And D'Andrea Brothers' new overcoats include a number of singularly handsome models at prices that are extremely pleasant to hear.

D'Andrea Brothers Inc.
MEN'S TAILORS
587 Fifth Avenue—between 47th and 48th Sts.
TELEPHONE—MURRAY HILL 9100

NEW ZEALAND ROBE PRESENTED TO BYRD

One Like That Given to Prince of Wales Is Gift of Cabinet Minister, a Maori Scholar.

EXPLORER VISITS PREMIER

Commander Also Consults Government Expert on Antarctic Weather and Aviation.

By RUSSELL OWEN.

Copyright, 1928, by The New York Times Company and The St. Louis Post-Dispatch. All Rights for Publication Reserved Throughout the World.

Special Cable to The New York Times.

WELLINGTON, New Zealand, Nov. 8.—Commander Richard E. Byrd has spent the past day visiting New Zealand officials, who have extended many courtesies to him. Customs rules were waived, transportation was offered and red tape was cut, for Commander Byrd has caught the imagination of these people of a country still not far removed from its pioneer days.

First he called yesterday upon Premier Joseph G. Coates, who had just returned from a strenuous election tour. Mr. Coates extended the official welcome of New Zealand, congratulated the Commander upon the thoroughness of his preparations and offered any possible assistance.

Later Commander Byrd called at the home of Sir Maui Pomar, the Minister of the Interior, a full-blooded Maori, a brilliant man and a close student of the history and origin of his people.

He interested Commander Byrd greatly in telling of the correspondence between the Maori language and Sanskrit and the story of Hui-Te-Rangiora, the famous Polynesian explorer who journeyed from Rarotonga southward till he met drift ice which he called the "Sea of Arrowroot," having no name for snow.

The Minister presented to Commander Byrd a robe made of heavy New Zealand wool, similar to the robe presented to the Prince of Wales.

The home of Sir Maui is on a hill overlooking the beautiful Hutt Valley, and, with his rare collection of Maori antiques, it made a delightful place to visit.

Commander Byrd spent two hours last night conferring with Dr. Edward Kidson, the Government meteorologist, an expert on Antarctic weather, who offered for the Commander's inspection his studies of Antarctic weather based on the findings of previous expeditions.

Dr. Kidson was optimistic regarding flying conditions, if care is exercised to choose good weather, but warned regarding the vagaries of storms, the laws of which are little known.

Another volunteer for the expedition has arrived in New Zealand, Dr. Vaclav Voutech, a young Czechoslovak geologist, who used his last funds to pay his passage hither after Commander Byrd had written to him that he was unable to find a place for him in the expedition. Dr. Voutech does not speak English, which is also a handicap.

Inspired by American's Jest, Segrave Ice-Cools Engine

Special Cable to The New York Times.

LONDON, Nov. 8.—It is divulged that the motorcar with which Major Segrave hopes with a speed of 240 miles per hour to recover for Britain the world's record on Daytona Beach next March will be ice-cooled.

When Segrave at Daytona last year grumbled at inefficient carburetion through the engine becoming too hot, an American friend shouted to him jokingly "give it ice." Segrave thought about that jest and the result is his "Golden Arrow."

When he races along Daytona Beach, the automobile will have a box containing two cubic feet of ice as cooler for his engine.

TITULESCU FOR MANIU AS RUMANIAN PREMIER

Ex-Foreign Minister, After Day's Effort to Form Cabinet, Favors National-Peasant Leader.

Wireless to The New York Times.

BUCHAREST, Nov. 8.—Day long negotiations between party leaders and Nicholas Titulescu, the former Minister of Foreign Affairs, who arrived in the forenoon from London, resulted in nothing more definite than a clarification of the atmosphere so that now it is known where the various parties stand. Soon after his arrival M. Titulescu conferred with the Regency for two hours and received the mandate to form whatever kind of Government he desired, preferably a coalition uniting all the parties.

All the leaders except Julius Maniu, chief of the Nationalist-Peasant Party, agreed to this concentration of Ministry, but M. Maniu insisted that his demand for a single party or a small coalition Government be considered. M. Titulescu will so inform the Regency tomorrow, simultaneously recommending M. Maniu as Premier.

Boy Slayer to Be Arraigned Today.

Vincent Rice, 17-year-old boy, who confessed to the murder of Alice Joost of 150 Clinton Avenue, Port Richmond, S. I., will be arraigned on a charge of murder in the first degree before Justice Johnston in the Supreme Court, St. George, S. I., at 10 o'clock this morning. His attorneys have intimated that an application will be made to have a sanity commission appointed.

Breaks Revolver Rapid Fire Record.

WEYMOUTH, Mass., Nov. 8 (AP).—Dr. John L. Bastey was notified today by the United States Revolver Association that he had established a new national military revolver rapid-fire record. Dr. Bastey scored 436 out of a possible 500. The national championship was formerly held by Dr. Snook of Cleveland, Ohio, with 431 out of a possible 500. In rapid fire, five shots are fired in fifteen

ROOSEVELT LAUDS GEORGIA.

New York Governor-Elect Wires He Is Proud of "My Other State."

ATLANTA, Nov. 8 (AP).—Major John S. Cohen, Democratic National Committeeman for Georgia, today made public a telegram from Franklin D. Roosevelt, Governor-elect of New York, expressing his gratification that the people of Georgia, which he calls his "other State," demonstrated their loyalty to Democracy in Tuesday's election.

Mr. Roosevelt, who expects to leave New York tomorrow for his home in Warm Springs, Ga., telegraphed Major Cohen as follows:

"Please tell the people of Georgia, my other State, that I am proud of the splendid way in which they have demonstrated their loyalty to Democracy."

Princeton Debaters Chosen.

Special to The New York Times.

PRINCETON, N. J., Nov. 8.—Seventeen members of the freshman class at Princeton University have been chosen to constitute the class debating panel for the coming season, it was announced here today. No debates have yet been scheduled, but the panel will choose those of its members which will represent it on the intercollegiate contests to be awarded. From the forty-four applicants Harold A. Loewenheim and Dewitt A. Stern of New York City, and James R. Mitchell, John C. Schenk and Daniel E. Walker of Brooklyn, N. Y., were selected.

Cole to Seek Bay State Recount.

Special to The New York Times.

BOSTON, Mass., Nov. 8.—Brig. Gen. Charles H. Cole announced this afternoon that he has definitely decided to seek a recount of the vote in his contest for Governor, and that he will seek it under both of the plans which the law provides. Frank J. Donahue, Chairman of the Democratic State Committee, today requested the Boston election commissioners to supply him with blank forms on which to make application for the recount in behalf of Cole.

THE DERBY

AN AUTHENTIC DOMESTIC INTERPRETATION OF THE MOST INTERESTING AND EFFECTIVE HARD HAT PRESENTED IN LONDON.

EIGHT DOLLARS AND MORE

THE FINCHLEY Establishment

Fifth Avenue at 46th Street

THESE OVERCOATS BY HART SCHAFFNER & MARX GIVE YOU STYLE!

Style-newness, fabric quality, warmth and long wear

POWERFUL VALUES AT

$57

Hart Schaffner & Marx put their vast resources, their immense buying powers to the task of giving you this record value. They searched the world's fashion centers for new ideas, went to the world's finest looms for their woolens. Here are winter's most authentic styles -- here are the colors and weaves most desired -- in worsted curls, Chinchilla, in suede finishes, Motor Twists, Furrow and Macadam weaves -- in every size

LINED WITH SILK OR SATIN-DE-CHINE

Two more overcoat achievements

Hart Schaffner & Marx overcoats of all-wool fabrics -- a feature at $33

Hart Schaffner & Marx Town Weight overcoat -- warmth without weight $77.50

WALLACH BROTHERS

NEW YORK
53 Broadway
Broadway corner 29th
265 Broadway at Chambers
Fifth Ave opposite the Library
Fifth Ave corner 28th
41st at 7th Avenue
246-248 West 125th St.
Fordham Rd. cor Marion Ave

BROOKLYN
Court corner Montague

JAMAICA, L. I.
Jamaica Ave corner 166th St.

NEWARK—828-830 Broad Street

FLOATING COLLEGE ON SECOND CRUISE

Starts With 100 Students and 14 in the Faculty for Six Months' Tour.

ROUND THE WORLD TRIP

Classes on Shore and Also on Shipboard—Field Trips to Points of Interest.

The second "Floating University" cruise started yesterday afternoon when the President Wilson of the Dollar Line left Jersey City with 100 students and fourteen faculty members. The cruise will last until about the middle of June.

As on the earlier venture, the members of the student body are of both sexes and of university age. They will be under the leadership of Sydney Greenbie, in general charge of the group, and Dr. E. A. Ross of the University of Wisconsin, the head of the educational work. Dr. Henry D. Gray of Stanford University will be the Dean of men; Mrs. Greenbie the Dean of women.

The President Wilson is due at Havana on Monday, then will go through the Panama Canal and up the West coast to Los Angeles and San Francisco. In December the cruise will visit Japan and China. At Shanghai the students will transfer to another boat and travel to India. The last two months of the cruise will be used in touring Europe. The group is scheduled to arrive back in New York June 11.

At the offices of the Floating University, 11 Broadway, it was said yesterday afternoon that much of the scholastic work on the tour would deal with the countries visited. There would be classes while the college is ashore as well as on shipboard, it was said, a difference from the last cruise, when the work was done only on the ship.

It was said that interspersed between routine classes there would be numerous field trips to points of interest and to places dealt with in the reading and lectures.

The first "floating university" cruise was in 1926-1927, with 550 students of both sexes on board the steamer Ryndam. This trip ended in such a burst of allegations and recriminations that one was not held the following year. Former Governor Henry J. Allen of Kansas, a faculty member of the first cruise, was quoted as saying that the coeducational phase of the system was not wise.

Dr. Greenbie in an address to the students previous to their departure yesterday said that study would be emphasized and that the university hoped to train its students to take a world-wide view of American problems. He said schools should work toward the production of men capable of diplomatic achievement, and in the Floating University he hoped to have such an institution.

HIRSHFIELD WRITES HYLAN.

Asks Him to Return to Smith Ash Can 'in Which He Said He But You.'

City Magistrate David Hirshfield has written a letter to former Mayor John F. Hylan suggesting that Mr. Hylan return to Governor Smith the ash can "in which he is said to have put you in 1925."

"In all fairness to Governor Smith," wrote Mr. Hirshfield, "don't you think that now, when you have no further use for it, you ought to return to the Governor, for his own personal use, the ash can in which he is said to have put you in 1925?" The rest of the letter reviews the controversy which resulted in the Democratic nomination of James J. Walker for Mayor at the expense of Mr. Hylan.

"You will further recall," wrote Mr. Hirshfield, "that in 1925 the great Governor of the State of New York laid aside the dignity of his office and came down to New York, and with the gutter type politics with which he attempted to win the recent national campaign he succeeded in putting you out of City Hall and put Jimmy Walker in your place, and then boasted that he, Smith, had put Hylan in the ash can."

Mr. Hylan said last night that he had not yet received the letter. When informed of its contents, he declared:

"I can't stop Hirshfield from writing letters, but I don't want to comment on it. I know Smith said that he put me in the ash can, but so far as I'm concerned its forgotten long ago."

FUR THIEVES IMPRISONED.

But Court Declares He Would Prefer to Sentence "Fences."

When two men were sentenced to the penitentiary in General Sessions yesterday after pleading guilty to petit larceny in the theft of $6,500 in fur coats from Gluck & Weingold at 323 Seventh Avenue last July, Judge Levine declared he would "rather send one receiver of stolen porperty to prison than forty ordinary thieves."

"If it were not for the receivers of stolen property there would not be thieves," he added, as he imposed the sentences of not more than three years each on Samual Mirnofsky, 31 years old, of 374 Madison Street, and Joseph Hirsch, alias Harry Cohen, 27, of 2,089 Homecrest Avenue, Brooklyn.

They, with Louis Abrams, had been indicted on second degree burglary and grand larceny charges, but Abrams, who had been held in $150,000 bail by Judge Rosalsky, was acquitted. An Assistant District Attorney recommended that the guilty pleas to the lesser offense be accepted from Mirnofsky and Hirsch.

Thieves had gained access to the Gluck & Weingold establishment by using a ladder as a bridge from a seventeenth-story window of an adjoining building. The firm had suffered a series of similar robberies, totaling $25,000.

Scorpion Kills 2 Arizona Children.

MIAMI, Ariz., Nov. 8 (AP).—Two small children are dead at Chrysotile, near here, as the result of scorpion stings. Maximo Costillo, aged 2 years, and his 5-year-old sister, Auglia, were fatally stung.

ARTS ACADEMY GETS FUND FOR BUILDING

Gift for Structure to Be Put Up Behind Present One Announced at Meeting.

ABBEY EXHIBIT IS OPENED

Display to Continue Until Sept. 1, 1929 — Session Votes to Retain Present Board of Directors.

The American Academy of Arts and Letters has received funds to erect a new building facing 156th Street, directly behind the present Academy building at 633 West 155th Street, it was announced yesterday at the annual Fall session of the members. Neither the amount nor the name of the donor was made public. The session was also the occasion of the opening of an exhibition of the late Edwin Austin Abbey's works, which followed a luncheon given by the members to Mrs. Abbey. The exhibition will continue until April 1, 1929.

At a morning business meeting the twenty-two members present voted to retain the present Board of Directors. Plans for the Academy's twenty-fifth anniversary next Spring were discussed and tribute was paid to two recently deceased members. Professor Bliss Perry of Harvard read a paper in praise of William Crary Brownell, literary critic and author, who died July 22, and Dr. Henry van Dyke paid tribute to the late President of the Academy, William Milligan Sloane, the historian, who died on Sept. 11. Two other tributes, to William Rutherford Mead and Albert J. Beveridge, deceased members, will be read at a special meeting late in December or early in January. At that time the new Chancellor to succeed Dr. Nicholas Murray Butler, the present incumbent, will be chosen. It was announced that Archer Milton Huntington had been invited to accept the office. Dr. Butler presided at yesterday's meeting.

The re-elected Board of Directors consists of Dr. Butler, Thomas Hastings, Hamlin Garland, Cass Gilbert, Archer M. Huntington, Robert Underwood Johnson, Wilbur L. Cross, Herbert Adams and Augustus Thomas.

YOUTH DIES IN PLANE CRASH

Pilot Is Missing and Reported to Have Fallen Out Near San Diego.

SAN DIEGO, Cal., Nov. 8 (AP).—Marvin Dorland, 23 years old, is dead and Leonard O'Keefe, son of James E. O'Keefe, former City Attorney of San Diego, is missing as a result of an airplane accident here today.

O'Keefe, according to available reports, piloted the commercial plane when it left a local airport. Later witnesses reported seeing the plane flying upside down and with only one man in it.

Coroner S. C. Kelly, investigating the crash, expressed belief that the pilot may have been thrown from the plane and that it was out of control when seen by witnesses. The machine crashed in the bay here and Dorland is believed to have drowned.

SEALED VERDICT ON VIOLIN.

Dealer Says He Bought Instrument, Claimed by Wurlitzer Co., Abroad.

Supreme Court Justice Valente directed a sealed verdict last night in the suit by Armand Vecsey, orchestra leader at the Ritz-Carlton Hotel, against the Rudolph Wurlitzer Company to recover possession of a Sancto-Seraphin violin valued at $6,000. Philip Langer, a dealer, from whom Mr. Vecsey bought the violin, testified that he had purchased it in April, 1922, several months before the Wurlitzer Company alleged that an instrument identified by it as the one owned by Vecsey, had disappeared from its vaults. Langer said he obtained it from Franz Zimko, an organist of Livoca, Czechoslovakia, for 40,000 kronen, or about $1,020. It was sold to Zimko, the latter asserted, by an itinerant priest.

Joseph Haskell, counsel for the Wurlitzer company, brought out testimony that Langer had not obtained a bill of sale of the instrument. He also brought out by the examination of J. C. Freeman, manager of the Wurlitzer violin department, that through measurements and by the color it is possible for an expert to identify any violin. Mr. Freeman contended that the instrument owned by Mr. Vecsey, and left by him in a violin store for sale last year, was the identical violin which the Wurlitzer company had owned.

Samuel B. Pollak, attorney for Mr. Vecsey, pointed out that no allegation had been made that his client did not come into possession of the violin in good faith, but Justice Valente charged the jury that an innocent purchaser could not obtain legal possession through a theft.

TAKE UP MOOSE SHORTAGE.

Officials Will See Secretary Davis About Extradition of Doebler.

Special to The New York Times.

CHICAGO, Nov. 8.—E. N. Roselle, superintendent, and six directors of Moosehart School, an institution maintained by the Loyal Order of Moose, near Aurora, will leave tomorrow for Washington to confer with James J. Davis, Secretary of Labor, concerning the extradition from Germany of Hugo Doebler, former Controller at Moosehart. Secretary Davis is Governor General of the Moose order.

Doebler and his assistant, Harold Cook, are charged with embezzling $25,000 of the institution's funds. Auditors, working on the books, estimated that the loss will probably reach $100,000. Doebler is visiting his wife in Berlin and Cook is held in the county jail at Geneva, Ill., under $50,000 bond.

Bronxville Women Saved From Sea.

Special to The New York Times.

WILMINGTON, N. C., Nov. 8.—Mrs. M. Parley and Mrs. W. Gardner of Bronxville, N. Y., narrowly escaped death by drowning yesterday at New River Inlet, on the North Carolina coast, near Wilmington, when their sixty-foot yacht, the Blue Mist, ran aground and was tossed about for hours by a rolling sea. They were rescued by the Coast Guard boat from Southport and brought to Wilmington. Except for the captain the women were alone on the yacht.

CHICAGO BANKS PLAN ANOTHER BIG MERGER

Tentative Steps Taken to Unite First National Group With Union Trust Company.

RESOURCES OF $582,000,000

Stocks of Both Banks Advance in the Unlisted Market on Rumors of Consolidation.

Special to The New York Times.

CHICAGO, Nov. 8.—Another big consolidation of Chicago banks loomed as a possibility today. Following rumors of a prospective merger of the First National banking group, including the First Trust, and the Union Trust Company, officials of both banks admitted that tentative steps toward consolidation have been taken.

An official statement in response to La Salle Street reports was issued tonight by F. O. Wetmore and M. A. Traylor, Chairman and President, respectively, of the First National Bank, and Frederick H. Rawson and Harry A. Wheeler, who occupy the same positions with the Union Trust Company.

"From time to time for more than a year there have been conversations between the officers of our respective banks," the statement said. "These conversations have not reached the stage warranting even a presumption that a consolidation will result therefrom."

Such a merger as is talked of would bring together Chicago's second and fifth largest banking institutions. Deposits of the First National Bank are about $287,000,000, of the First Trust $138,000,000, and of the Union Trust, $56,000,000. Their combined resources would total $582,000,000.

Stocks of both banks displayed strength in the Chicago unlisted market today. First National soared $40 a share to $1,100, and Union Trust jumped $20 to $890. Considerable activity and strength were also shown by stocks of the Central Trust and Chicago Trust companies.

CRUDE OIL TO RUN AIRSHIPS.

New British Engine Uses Safe Fuel Substitute for Gasoline.

Wireless to The New York Times.

LONDON, Nov. 8.—A new engine for airships burning crude oil at $25 a ton instead of inflammable petrol and showing economy in fuel of 30 per cent. over existing petrol, was described in a speech tonight by Wing Commander T. R. Cave-Brown-Cave, who is closely associated with the engine development for the new airship of 5,000,000 cubic feet capacity now being built for the Government.

The new engine is known as the Beardmore Tornado, and weighs only eight pounds per horsepower. Petrol, said Cave, had been the greatest fire risk in airships and the paramount merit of the new engine was that its fuel had so high a flash point that it would not give off any inflammable vapor at all until heated to the temperature of boiling water.

Montreal's Valuation $1,137,130,892

MONTREAL, Nov. 8 (By The Canadian Press).—The City of Montreal has now a total property valuation of $1,137,130,892, according to figures released today. On this valuation the budget figures for 1929 will be based. Of the amount, $265,829,627 is exempted as belonging to churches, religious institutions, schools, colleges, universities, the city, provincial and Dominion governments and the harbor, leaving a taxable value of $871,301,215, on which the realty taxes and other imposts are based.

17 KILLED, 5 DYING IN LYNN EXPLOSION

Continued from Page 1, Column 4.

ployes was blown through a door and into the street twenty feet away.

One man died in the arms of a rescuer who beat out his flaming clothing with his own coat only to have the victim slide lifeless to the ground.

A general alarm summoning every piece of apparatus in Lynn and Swampscott was sounded when the fire started.

With the first explosion an all-enveloping burst of flame shot from the roof and all four sides of the one-and-a-half-story factory building, where the day's work had just begun with twenty-eight of the thirty employes present.

This puff of fiery death engulfed the nearest house, occupied by the Blaney family, at the rear of the factory. The flames then traveled 100 yards and ignited five houses.

Living torches staggered from the building. Two were saved from immediate death by John Kelly, owner of a near-by laundry, who tore off their blazing clothing and then took them to the hospital.

Meanwhile terror reigned in the Blaney home. All except the father and the smallest child, an infant, were up and most of the children were getting ready for school. The explosion and flames came at the same moment. There was no warning.

Flames darted at the occupants from every side. 17-year-old Harry Blaney Jr. related. At least fifty families poured into the streets as flames leaped in all directions. Other houses caught fire and scores of children were rescued.

Firemen plunged into the midst of the flames and policemen joined them in searching for bodies. Some of those reported missing were found, burned to death, a short distance from the factory, where they had died running and screaming for help.

State Fire Marshal Neal led the State's investigators on the scene and Assistant District Attorney Edward F. Flynn, with State police assisting him, represented the Essex County District Attorney. The Lynn City Council began an independent inquiry.

EXHIBITIONS & SALES AT THE ANDERSON GALLERIES
489 PARK AVENUE NEW YORK
SALE THIS AFTERNOON & TOMORROW AFTERNOON AT 2
EIGHTEENTH CENTURY AMERICAN FURNITURE
VERY FINE EXAMPLES OF COLONIAL CABINET-WORK MAINLY OF NEW ENGLAND ORIGIN; ALSO A REMARKABLE GROUP OF MIRRORS & CLOCKS
SOLD BY ORDER OF MORRIS BERRY
PLAINVILLE, CONNECTICUT
THE LIBRARY OF NORMAN JAMES
BALTIMORE, MD.
NATURAL HISTORY AMERICANA, SPORT
[PART ONE—A-E]
¶ To be sold Tuesday afternoon & evening, Wednesday Thursday afternoons, November 13, 14, 15, at 2 & 8:15 o'clock
THE PRINT COLLECTION OF NORMAN JAMES
BALTIMORE, MD.
THE FINEST COLLECTION OF CURRIER & IVES LITHOGRAPHS EVER OFFERED AT PUBLIC SALE
A FINE GROUP OF AMERICAN VIEWS—ENGLISH SPORTING PRINTS—MODERN ETCHINGS
¶ To be sold Wednesday Thursday, Friday evenings November 14, 15, 16, at 8:15
SALES BY MR. F. A. CHAPMAN AND MR. A. N. BADE

INSPECTED AND CERTIFIED BY THE U. S. DEPT. OF AGRICULTURE

And now this stamp of approval *on all our* POULTRY, *too* . . . .

GOVERNMENT inspection of poultry is not obligatory . . . it is an inspection available to those who want their foods to measure up to the high standards of the Department of Agriculture.

I have always considered purity and quality of food the foundation of my success. People talk about the charm of the Coffee Houses—of the decorations, the pottery, the "atmosphere" if you will. They *speak* of what they *see*—but I *think* about what they *eat* and insist on only the finest products the market affords. *And so, beginning November 12th, every chicken, duck, goose and turkey* served at the Alice Foote MacDougall Coffee Houses will have been inspected and certified by an inspector of the U. S. Department of Agriculture.

Seven years ago I offered New York a different type of restaurant . . . a gentle, quiet, attractive place. Now I have five—and their success would seem to prove the value, not only of my ideas, but also my ideals. Once again, I am doing the unusual . . . doing the "unnecessary" . . . which, nevertheless, I have found the public appreciates. This will be just one more assurance that the food you eat in my Coffee Houses is always pure, fresh and wholesome.

Alice Foote MacDougall

ALICE FOOTE MACDOUGALL COFFEE HOUSES

SEVILLIA, *50 West 57th Street* *The* PIAZZETTA, *20 West 47th Street*
FIRENZE, *6 West 40th Street* *The* CORTILE, *37 West 43rd Street*
SEVILLIA and The PIAZZETTA are open all day Sundays
The LITTLE COFFEE SHOP, *Grand Central Terminal*

The Market Cornered — JUST RECEIVED!

200 of the NEW Tower EXERCISER & REDUCER

VALUE $125

NEW YORKERS HAVE NEVER SEEN SUCH A VALUE!

At last—a compact, powerful, portable, fully guaranteed exercise machine for use by every member of the family in the largest or smallest home; by clubs, gymnasiums, hotels and beauty parlors. Easily installed, connects right to the lamp socket. Comparatively light in weight, can be placed in closet when not in use. Simplified construction, no belts or exposed revolving parts. Quiet and smooth operation. Affords every member of the family a means of taking either the gentlest or most vigorous form of exercise. Treatment is used extensively for reducing, without recourse to extreme methods.

Complete with all equipment. Other machines of similar nature sell for $125 to $275. You save the difference.

12 WEEKS TO PAY

NOW ONLY $79.50

Save $45.50

10 EXCLUSIVE FEATURES

1. Lightest in weight.
2. Simplified construction.
3. Easily installed.
4. Scientific vibrating principle.
5. Quiet in operation.
6. Portable and compact.
7. Can be used on its own attractive pedestal furnished at small additional cost.
8. Can be finished in a variety of pastel shades, assuring color harmony in the home, at slight additional cost.
9. Equipped with sanitary belt covers (which can be easily laundered)—an original Tower feature.
10. Backed by the Tower and Davega guarantee of satisfactory service.

For Every Member of the Family!

It is now possible for the entire family to enjoy in the home the advantages of a restful, invigorating, beautifying, mechanical massage.

Massage, vibrations, manipulations of the body tissues are probably the oldest means used for relieving body infirmities.

Massage and vibrations are now recognized by scientific men as vital in control of body weight and efficiency.

The circulation is stimulated, stiffness, soreness and numbness relieved—and fatty tissue is broken down and eliminated. With normalized weight comes a new body, health and happiness.

DAVEGA

New York's Leading Sport Department Stores

EAST SIDE
HOTEL COMMODORE SHOP
*111 East 42nd St.

WEST SIDE
TIMES SQUARE STORE
*152 West 42nd St.

Downtown—*15 Cortlandt St.
Downtown—302 Broadway
Midtown—**631 Broadway
Harlem—*125 W. 125th St.
Wash. Hghts.—*653 W. 181st St.
Bronx—*1011 So. Boulevard
Bronx—*120 E. Fordham Rd.
Newark—*60 Park Place

*OPEN EVENINGS. **OPEN MON. & WED. EVE.

FREE HOME DEMONSTRATION

Davega makes it simple for you who cannot come to one of the many Davega shops to secure a free demonstration in your own home. Simply fill out:

DAVEGA,
30a Broadway, New York City.

Name .....

Address ..... Phone .....

Good for Eyes

EYES are seldom normal. Some must use glasses to correct defective vision. But all eyes give their best work under the soft, daylight glow of Emeralite.

Nature made green and daylight restful to eyes. That's why Emeralite has a Green glass shade and a Special Screen that changes ordinary electric light into soft, eye-saving daylite—ideal for reading and working.

Emeralites are popular because they please and are recognized as standard equipment in better offices everywhere.

Genuine Emeralites are branded for your protection. Look for the name on the Green Glass Shade and the Daylite Screen. It is a pledge of lighting service that satisfies.

Sold by office supply and electrical dealers
H. G. McFaddin & Co., 38 Warren St., N.Y.
Established 1874

EMERALITE
KIND TO EYES

ELECT SOPHOMORES TO YALE SOCIETIES

Junior Fraternities Announce First Selections From the Class of 1931.

PICK SABIN CARR'S BROTHER

Track, Baseball and Football Athletes Among Those Chosen for New Members.

Special to The New York Times.

NEW HAVEN, Conn., Nov. 8.—Elections to the junior fraternities of Yale from the Class of '31 were announced today in the first selections of sophomores made by the societies.

Among those elected are Harold L. Cruickshank, freshman pitcher and halfback last year; James R. Stewart, guard on the varsity football team; Philip S. Carr, a member of the Yale track team and brother of Sabin Carr, world's champion pole vaulter; Alexander L. Weiner, quarterback and former partner of William T. Tilden in tennis doubles; Edward Austen, halfback, and James G. Rogers Jr., son of James Gamble Rogers, a New York architect.

The list follows:

ALPHA CHI RHO—Howard E. Bowser, Lawrence, Mass.; Robert W. Brown, Denver; William J. Dickel, Forest Hills, N. Y.; Louis Erbardt, Cincinnati; George R. Fopes, West Hartford, Conn.; John H. Kopmeier, Milwaukee; Randolph A. Light, Kalamazoo; Edward C. Marsh, East Orange, N. J.; John T. McClintock Jr., Huntington, W. Va.; Richard P. Prentis, New London, Conn.; Livingston L. Satterthwaite, Huntington Valley, Pa.; Harry D. Watts Jr., New York.

ALPHA DELTA PHI—David St. Clement, Buffalo; Harold L. Cruickshank, Washington, Conn.; Thomas W. Heffernan Jr., Grand Rapids; Lloyd W. A. Lydgate, Schenectady; Frank L. Luce Jr., Boston; Edwin McElwain, Springfield, Mass.; Andrew D. McIntosh Jr., Watertown, Conn.; Burton C. Smith, Rochester, N. Y.; James R. Stewart, East Cleveland, Ohio; Walter M. Sweope, Madera, Pa.; Dudley L. Valli Jr., Winsted, Conn.; John W. M. Whittle, West Tisbury, Mass.; Raymond R. Guest, Roslyn, N. Y. (affiliated).

ALPHA SIGMA PHI—Arthur F. Brook and Herbert Brook, Mount Vernon, N. Y.; William L. Camp Jr., Hartford, Conn.; Robert L. Crowell, Upper Montclair, N. J.; Bromley De Merritt, Exeter, N. H.; William A. Goodrich Jr., Waterbury, Conn.; Paul MacDonald, Worcester; Horace R. Mustard, Jersey City; Benjamin F. Nelson, Minneapolis; Cedric H. Spencer, Springfield, Mass.; Arthur E. R. Turner, Waterbury, Conn.; Albert C. Thompson, New York.

BETA THETA PI—Frank N. Conner, Exeter, N. H.; Charles Hardy, Wellesley Farms, Mass.; George A. Holloway, Glencoe, Ill.; Alfred B. MacChesney, Chicago; John L. McCormick, Wilkes-Barre; Andrew H. Miller, Glen Ridge, N. J.; Barnard L. Poole, Wilmington, Del.; Maney M. Putman, Winchester, Mass.; Winthrop A. Smith, Milford, Conn.; Paul R. Tilson, New York; Richard L. Wood, Decatur, Ill.; Edward E. Yaney Jr., Hutchinson, Kan.

CHI PSI—Philip S. Carr, Dubuque; Samuel B. Childs Jr., Denver; John E. Cookman, Englewood, N. J.; John D. Garrison, Greenwich, Conn.; William F. Gillespie, Stamford, Conn.; Lyman S. Goodbody, Toledo, Ohio; Charles W. Goodyear, Buffalo; Ethan A. Hitchcock, St. Louis; John C. McGinn, Philadelphia; William L. Polk, St. Louis; Alexander L. Weiner, Germantown, Pa.; Fraser Wilkins, Catskill.

DELTA KAPPA EPSILON—Edward Austen, University, Va.; John B. Boyle, Memphis, Tenn.; James C. Cairns, San Francisco; James H. W. Coe'lin, Battle Creek; Lewis A. Lapham, San Francisco; Frederick W. Loeser, New Haven, Conn.; Stewart D. Ludlum, Overbrook, John H. MacDonald, Brooklyn; Donald R. McLennan Jr., Lake Forest, Ill.; William P. Patterson, Dayton; Joseph C. Rathbone, Harvey, La.; Roby Robinson, Atlanta.

PSI UPSILON—Francis O. Ayres Jr., Scarsdale, N. Y.; Harmer Brereton, Lake George, N. Y.; Edwin K. Chapin, Rochester; Daniel C. Dodge, Waterbury, Conn.; Francis A. Nelson Jr., Upper Montclair, N. J.; George S. Patterson Jr., Philadelphia; James D. Potts, Red Bank, N. J.; James G. Rogers Jr., New York; Mayo Schley Jr., Far Hills, N. J.; Ezekiel G. Stoddard Jr., New Haven, Conn.; John N. Walker, New York; Amos P. Wyllis, New York.

ZETA PSI—George R. Black, Lake Mary, Fla.; Henry R. Clark Jr., New York; Sawnie R. Gaston, New Haven, Conn.; Alfred B. Gilsaca Jr., New York; James B. Lounsbery, North Tarrytown, N. Y.; Joseph A. Lynch Jr., Ridgewood, N. J.; Robert D. Messmer Jr., Grosse Pointe Farms, Mich.; Robert G. Olmsted, Ludlow, Pa.; Stewart Patterson, Berkeley, Cal.; Charles Paine, Punta Gorda, Fla.; Robert W. Ryan, Fort Worth, Texas; Herschel V. Williams Jr., New Orleans.

PROTEST ON BUDGET RISE.

Harlem Taxpayers Find Real Estate Assessments Too High.

A resolution calling for a revision of the city budget for 1929 and protesting against increases in assessed valuation of real estate was adopted at a mass meeting held under the auspices of the Upper Harlem Taxpayers' Association last night in the Park & Tilford Building, 310 Lenox Avenue. The resolution was presented by Reuben J. Wiltstein, counsel of the association.

The resolution further provided that a meeting be held in the near future to be attended by representatives of other taxpayers' associations and that the associations cooperate toward having representation at hearings of the Board of Estimate.

The speakers included Stewart Browne of the United Realty Owners' Association, William S. Prince, Chairman of the Legislative Committee of the Upper Harlem Taxpayers' Association, and Isaac Hyman, President of the Harlem Property Owners' Association. Samuel D. Tomback, President of the association, was Chairman of the meeting.

Newly elected officers of the West Side Taxpayers' Association were installed last night at the regular monthly meeting held at the Hotel McAlpin. They were Edward H. Proudman, President; Frank W. Benuth, First Vice President; Dr. George Wenner, Second Vice President; Joseph Wenner, Treasurer; John C. Dohn, Recording Secretary; George Grunig, Financial Secretary; John Zimmerman, Frank W. Benuth and Thomas P. Burke, trustees.

GORDON MEANSES PARTED.

Husband of Lodge's Granddaughter Obtains Custody of Child.

SALEM, Mass., Nov. 8 (AP).—W. Gordon Means of Beverly, whose wife is a granddaughter of the late Henry Cabot Lodge, obtained today the custody of his 3-year-old son, Augustus Gardner Means, through a decision by Judge Harry R. Dow in the Essex County Probate Court. Mrs. Means, the former Constance Gardner, was not in court and was not represented.

It was brought out at the hearing for custody of the boy that Mr. Means and his wife have separated and that Mrs. Means is living in Philadelphia. She has the court's permission to see the child at any reasonable time.

Mrs. Means was formerly the wife of Grafton W. Minot of Boston and New York City, by whom she had two children. Mr. Means's first wife was Marjorie Rice Means, whom he married in 1907. They had three children. Mr. Means married his present wife in Washington in 1924. Senator Lodge gave his granddaughter in marriage.

WELLS SCORES SACCO CASE.

Author in New Novel Lets Character Proclaim Man's Innocence.

In H. G. Wells's latest novel, "Mr. Blettsworthy on Rampole Island," which is released for review today, the Sacco-Vanzetti case plays an incidental part. Mr. Wells makes his chief character speak as follows:

"I am one of that considerable number of people who are compelled to think these men were innocent of the crime for which they suffered; that they were tried with prejudice and upon a wrong charge, and that the revision of their sentence was one of those issues that test the moral and intellectual values of a great community. If I err in that judgment, I err with men like Frankfurter of Harvard and Thompson, the eminent jurist, who have scrutinized every detail of this enormously long and complex legal process. And I was impressed beyond measure by the unimaginative hardness, the poverty of sympathy, the vindictiveness against radicals and reformers, displayed by great masses of comfortable and powerful people throughout the world."

Mr. Wells does not give the foregoing view of the Sacco-Vanzetti case as his own, but leaves it for the reader to determine whether the character is a mouthpiece for the author.

PROCTER SUED BY EX-WIFE.

Mrs. Carter Leidy Asks $5,129 on Old Separation Agreement.

Mrs. Margaret E. Leidy, who married Carter Leidy after he had been divorced by the former Fifi Widener, filed suit in the Supreme Court yesterday against her divorced husband, Frederic William Procter, an heir to the Procter & Gamble soap fortune, to recover $5,129 alleged to be due on a separation agreement made on Nov. 19, 1926. She asserts he agreed to pay $400 a month for the support of their two children, Frederic and Patricia, until Feb. 1, 1927, and thereafter a minimum of $200 a month.

Mr. Procter replied that he paid $3,000 in full satisfaction of all obligations to June 29. He said that their daughter, who was suffering from congenital dislocation of both hips, was a patient for ten months in the New York Orthopedic Hospital, where the cost of her treatments was paid by his mother, Mrs. L. Sanford Procter.

He alleged he asked the plaintiff or her parents, Mr. and Mrs. Lorenzo E. Woodhouse, to contribute half but they neglected to do so. He asserts that it was then agreed that from September, 1927, he would pay only $100 a month for the support of the other child and the remaining $100 would be applied on the cost of Patricia's care.

ROCKEFELLERS GIVE $25,000 TOY.W.C.A. FUND

Donation Brings Drive Total to Date to $149,951—Other Gifts Announced.

A gift of $35,000 by Mr. and Mrs. John D. Rockefeller Jr., the largest thus far reported in the annual Y. W. C. A. budget campaign, was announced yesterday by Mrs. William Fellowes Morgan, Chairman of the Special Gifts Committee. The announcement was made at the campaign luncheon at Central Branch Y. W. C. A. at 610 Lexington Avenue.

Other contributions announced yesterday were $2,000 from Mr. and Mrs. Arthur Curtiss James and gifts of $500 each from Miss Elizabeth L. Lamont, Mrs. Richard J. Thompson, Mrs. Henry Fletcher, Mrs. D. Hunter McAlpin and Rufus Scott. The campaign total yesterday reached $149,961.32. The goal of the campaign, which will end on Nov. 17, is $265,000. Women's teams reported $6,545, the largest report being $1,609 from Central Branch.

Mrs. Francis McNeil Bacon, Chairman of the International Institute campaign team, reported $1,312, of which $500 came from Mrs. Frank R. Chambers. Other campaign reports were: Bronx Branch, $105; Central Club for Nurses, $1,000; Harlem Branch, $121; Laura Spelman Residence, $420; French Branch, $88; International Institute, $1,312; Studio Club, $10; West 137th Street Branch, $263; Tatham House, $630; West Side Branch, $862.30, and independent teams, $124.50.

Dr. George E. Vincent, President of the Rockefeller Foundation, was the speaker at the luncheon yesterday, talking on "Infectious Enthusiasms." Mark M. Jones will speak today at the luncheon on the subject "Providing an Opportunity to Give."

Tunnel Policeman Wins Writ.

A certificate of reasonable doubt in his conviction for assault on John Bernard, stationary engineer of Newark, was granted yesterday to George Denker, former Holland Tunnel special policeman, by Supreme Court Justice Tierney, who ruled that two sentences in the charge of Judge Mancuso created a reasonable doubt that his conviction would stand. The certificate will free Denker on bail pending his appeal. The convicted man and Policeman Thomas Finnen, another tunnel policeman, were arrested on Mr. Bernard's complaint that they had beaten him.

METEOR DISPLAY COMING.

Earth Due to Pass Through Leonid Group Thursday, Astronomer Says.

CHICAGO, Nov. 8 (AP).—Astronomers will watch the skies next Thursday night to study the annual meteoric display when the earth moves into the astral region of the Leonid meteors, believed to be the remnants of a comet.

The Leonid group, it was explained by Professor Edwin B. Frost, director of the Chicago Observatory at Williams Bay, Wis., whirls around the sun in an orbit that crosses the earth's. Each November the orbits meet, causing the display of meteorites as they speed through space and strike the earth's atmosphere, where they are generally burned up before they reach the surface of this globe.

Every thirty-three years the earth is supposed to pass squarely through the centre of the Leonid orbit, Professor Frost said, but in 1899, the last year when the situation should have arisen, for some reason it did not. Whether the orbits have changed could not be told, he said. The next unusual display of these meteors is anticipated in 1932 or 1933, but might come earlier if the orbits have changed, he asserted.

CITY BREVITIES.

Louis Marshall, President of the American Jewish Committee, will preside at the twenty-second annual meeting of the committee Sunday in Hotel Astor. Members from all parts of the country and representatives of affiliated organizations will attend.

A bust of John Dewey, Professor of Philosophy in Columbia University, will be dedicated tomorrow afternoon at Teachers College, after which it will remain in the Philosophy of Education Department in the main building. The bust will be brought to Teachers College from the Henry Street Settlement, where it was unveiled last May.

The Kraus Alumni Kindergarten Association will hold its biennial luncheon tomorrow at the Hotel Astor. Music will be provided by the band of Bethany Memorial Kindergarten, Philadelphia. It will be directed by the pupils of Mabel Wheeler Wrightington, N. Y.

The Child Health Study Association of America, of 54 West Seventy-fourth Street, will celebrate its fortieth anniversary with an all-day conference and dinner at the Hotel Pennsylvania on Nov. 20. Mrs. Howard S. Gans, Dr. Everett Dean Martin, Professor Helen T. Woolley of Columbia University, Dr. Ernest R. Groves and Mrs. Sidonie Matzner Gruenberg, director of the association, will speak.

The tenth anniversary luncheon of the Foreign Policy Association will be held at the Astor tomorrow. Paul U. Kellogg, editor of The Survey, will preside at the luncheon discussion, the subject of which is "The End of a Decade." Chester H. Rowell, who recently returned from the Orient, and James G. McDonald, who has returned from Europe, will speak.

The Buccaneers Club, Inc., received permission yesterday from Supreme Court Justice Tierney to dissolve because its assets are only $5,000 and liabilities $20,000. William H. Vanderbilt and Pasquale Vitter were among the members of the club, which was founded to foster marine sports.

The New York State Commission for the Blind, with committees from all church denominations cooperating, will hold its annual Christmas sale for the blind during the week beginning Nov. 18. The sale will be in Ravillon Freres' new building, Fifth Avenue and Fifty-fourth Street.

John Lesnor Merrill, Governor General of the Order of Founders and Patriots of America and President of Merrill Charities, Inc., addressed the Fall meeting of the New York Chapter of the order last night at the Army and Navy Club, 20 West Forty-fourth Street.

An informal meeting of shareholders of the Palestine Holding Corporation was held last night at the Biltmore. Dr. Chaim Weizmann discussed the situation in Palestine. Jacob Goel, one of the directors, will leave for Tel-Aviv, Palestine, next month and make preparations for the opening of a bank by the corporation early next Spring.

Charles E. Frenchat, Vice President of Remington-Rand, Inc., has been elected executive Vice President of the United Hotels Company of America, directing the operation of a chain of hotels in this country and Canada. Mr. Frenchat, while continuing his connection with Remington-Rand, will take up his new duties with the United Company immediately.

"—and 'Bel Paese' Cheese"

The choice of those who appreciate and insist upon the best in quality and flavor.

"BEL PAESE" CHEESE

Italy's Full Cream Cheese

has a flavor you have never known before—a delicious flavor full of health—substance—delight.

At all Dealers

Mattia Locatelli,
New York Branch, Inc.
24 Varick Street, New York

Come to Landay for Complete Satisfaction with your Victor Electrola Radiola

LANDAY HALL
S. W. Cor. 42d St. & 6th Ave.
Herald Sq.—6th Ave., Bet. 34th and 35th Sts. (Conv. to L.I.R.R.)
583 Fifth Av., bet. 47th & 48th Sts
Bronx—945 So. Boulevard
Fordham—540 E. Fordham Rd.
Open Till 10 P. M.
See Phone Book for Other Landay Stores

For Complete Entertainment . . . records and radio

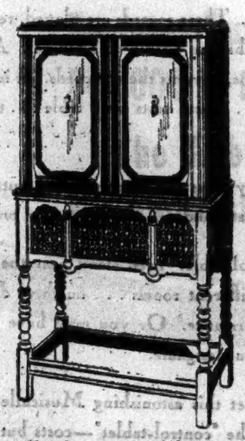

Place instrument anywhere; simply in and play.

Antenna-plate brings in nearby stations without an aerial of any kind.

SOMETIMES you want to "hear" a good boxing-match or a football-game, with all the comforts of home. That means a radio . . . a really *good* radio. And then, again, you want to bathe your soul in the melodies of the masters, with encores end on end. That means a Victrola. The ideal instrument is one that gives you both kinds of entertainment. Here is the Victor Electrola Radiola, Model Seventy-six, listing at $425, with tubes. Its tone is pure. Its cabinet is beautiful. Its entertainment is unlimited in scope, unequaled in quality. Operation electric throughout. Hear the Seventy-six. Other Victor models list at $25, up.

Victor
Electrola Radiola

VICTOR TALKING MACHINE CO. CAMDEN, NEW JERSEY, U.S.A.

TRADE IN Your Old RADIO
A liberal allowance will be made for it toward the purchase of a RADIOLA 18 Electric.

Radiola 18

All Electric Radio

$118
(Less Tubes)

In This Fine Cabinet with Enclosed Speaker

WHY be satisfied with any Radio Set when you can buy an all-Electric set and do away with the bother and fuss of batteries? This is the new model No. 18—an achievement in the production of a fine electric set at a low price!

A Small Deposit and $2.50 A WEEK

LESS THAN HALF PRICE

Freed-Eisemann Radio
Complete with Speaker and Tubes

An extraordinarily low price for a Freed-Eisemann Radio. Splendid tone quality. Complete with all accessories.

$59

LUDWIG BAUMANN
35th to 36th STREET and 8th AVENUE
125th STREET Between Lenox and Seventh Avenues
2 NEWARK Stores 49-51 Market Street Broad St. cor Central Ave.
Our ONLY BROOKLYN Store Hoyt and Livingston Streets
OPEN SATURDAY UNTIL 9 O'CLOCK

KNAPP-FELT
HATS for MEN

FROM the Bowl at New Haven to the Stadium at Berkeley the most prominent feature of the landscape (aside from the game itself) is the array of headwear.

The Hat for the November Games—
the Knapp-Felt
WALESWOOD

The WALESWOOD will be shown everywhere Friday, November Ninth

The WALESWOOD will be conspicuous in any crowd for the trim neatness of its lines, the correct colorings and superb quality. $10.00

Weber and Heilbroner

241 Broadway
9th and Broadway
24th and Broadway
47th and Broadway
BROOKLYN: 381 Fulton St., Borough Hall

Hats at these stores

42nd and Madison
34th and Broadway
7 Wall Street

Nassau and Spruce
10 Cor'dt—179 B'way
Nassau and John
30 Broad
NEWARK: 800 Broad Street

DR. REED HAS CREED FOR CHURCH REUNION

Finds It the Great Present Hope of Protestant Christendom.

ANNOUNCES HIS PLATFORM

Laments Divided State of the Church and Wants Place for Liberal Principles.

GREENWICH, Conn., Nov. 8.—The great present hope of Protestant Christendom is for reunion, the Rev. Dr. Lewis T. Reed of New York, General Secretary of the National Congregational Ministerial Boards, declared this afternoon in an address here at the sixty-first annual meeting of the General Conference of the Congregational Churches of Connecticut in Second Church. The conference, representing 321 churches with 33,360 members, concluded a two-day session this afternoon and adjourned to meet next November at Ansonia, Conn.

A church union platform or "creed" proposed by Dr. Reed contained these clauses:

"I acknowledge and lament the divided state of Protestantism.

"I cherish a hope for the reunion of Christendom.

"I gladly maintain an attitude of good-will and cooperation toward all communions.

"I insist on the validity and value of my communion in the work of universal Christianity.

"In a universal Christianity a place must be found for free, liberal evangelical principles.

"Out of regard both for my own intellectual integrity and for the final largest good of my fellow-men I will be loyal without sectarianism to the communion to which I belong."

"These declarations," Dr. Reed said, "constitute for me a platform for sincere and honest Christian procedure.

"I do not disparage the past, from which the divisions in Protestantism are an inheritance. Every great church of the present day had its origin in a wide and deep movement of the human spirit. He is no student of history who minimizes the value and validity of those movements in which, we may frankly confess, political and social ambitions played their part as well as purely spiritual aspirations. You can never make progress toward a just and permanent blending of Christian communions by disparaging or discounting the essential contributions that all communions have made.

"The growing longing for reunion is a pure and holy desire. It is an expression of the increasing benevolence of the human mind as well as an attempt to fulfill the desire of Christ. Every Congregationalist of good-will will labor and pray and watch for that fulfillment. I can find in my own mind or in the attitude of my denominations nothing that wars against universal Christian fellowship."

8 Ex-Officers Fly to Detroit Today.

Eight former members of the Ninetieth Aero Squadron plan to take off this morning from Curtiss Field, L. I., in the Sikorsky transport Ville de Paris for Detroit. Wilmer Stultz will be pilot. The former flying officers who are going to Detroit for a Squadron reunion are William G Schauffler of Washington, D. C.; G. M. Pike and Donald Walden of New York, Merritt C. White of Wollaston, Mass.; Wilbert Kingsley of Winchester, Mass.; A. T. Grier of Salisbury, Md. and Horace Lake of Washington, D. C.

SCIENTIST DESCRIBES FATAL SOUND WAVES

Alfred Loomis Tells of Experiments in Which Fish and Small Animals Are Killed.

Special to The New York Times.

PRINCETON, N. J., Nov. 8.—Sound waves which have the strength to kill fish and other small animals were described this evening by Alfred Loomis of the Loomis laboratory at Tuxedo Park, N. Y., in a lecture delivered before the Chemical Club of Princeton University. Experiments have been conducted by Mr. Loomis and other scientists in the production of supersonic waves.

The scientist described how the sound waves traveled through a dish of oil into a glass filled with water with such intensity that trout and goldfish were killed. The force of the waves was so great that a weight of 150 grams was suspended by them over a crystal 5 centimeters in diameter, he said.

The biological effect of these experiments is being investigated by Dr. E. Newton Harvey, who said he believed the killing of the fish was due to the breaking down of the membranes of the cells. He said that blood cells and bacteria, as well as one-celled organs, could be destroyed by the sound waves. Dr. Harvey could not say as yet how this experiment would be of value to biological studies.

The practical application of the supersonic waves, according to Mr. Loomis, holds out the possibility of its application in emulsification of liquids. He said that the Bureau of Soils at Washington was attempting to use it in analyzing soils to determine the quartz content. While the use of the supersonic waves has not a practical commercial use at present, Mr. Loomis expects that its experiment to point the way toward such a development.

SHOT KILLS ARMY OFFICER.

Capt. C. G. Wall's Body Found in Philippines—May Be Suicide.

MANILA, Friday, Nov. 9 (AP).—Captain Conrad G. Wall of the Twenty-sixth Cavalry was found dead yesterday near Lingayen, 110 miles north of here.

The body was in a grove, a bullet through the heart and a pistol beside it. Authorities think it was a case of suicide.

Captain Wall, who was stationed at Cap Stotzenburg, near Manila, went to Lingayen in command of a hiking detachment.

Special to The New York Times.

WASHINGTON, Nov. 8.—The War Department had received no word tonight of the death of Captain C. G. Wall. He was from Alabama and was graduated from Alabama Polytechnic Institute in 1917. He was appointed Second Lieutenant of cavalry in October, 1917, and served through the World War. He became a First Lieutenant of cavalry in August, 1919, and a Captain July 1, 1920. He was a graduate of the cavalry school, troop officers corps, Fort Riley, Kan., in 1924.

DEFERS LILLIENDAHL PLEA.

Court of Pardons Gets Applications From Widow and Beach.

TRENTON, N. J., Nov. 8.—The Court of Pardons deferred this afternoon applications for pardon and parole from prison made by Mrs. Margaret Lilliendahl and Willis Beach, who are serving ten years in State's prison for manslaughter, in connection with the murder of Mrs. Lilliendahl's husband, Dr. William C. Lilliendahl in September, 1927.

Dr. Lilliendahl was found shot to death in his automobile on a lonely road off the Atison Highway. Mrs. Lilliendahl, her clothing bloodstained and torn, was with him. She told the police that she and her husband had been held up by two negroes who forced her to drive to the spot where the shooting occurred. At the trial the State alleged that Beach was Mrs. Lilliendahl's lover, and had conspired with her to kill her husband.

FALL FLOWER SHOW OPENS AT MUSEUM

Prizes Are Awarded at Private Exhibit of Chrysanthemums and Other Blooms.

WILL CONTINUE THREE DAYS

Public Will Be Admitted Free Today, Tomorrow and Sunday—Record Number on Display.

The annual chrysanthemum show of the Horticultural Society of New York opened last evening at the American Museum of Natural History with a private view for members of the society and their guests, preceded by a dinner for 100.

There were said to be more flowers in this show than in any other. Other Fall flowers are included. The foyer is filled with chrysanthemums. The walls of the main hall are veiled with smilax and smilax screens form side aisles.

The exhibition is open free to the public today and tomorrow from 9 A. M. to 10 P. M. and on Sunday from 1 to 5 P. M.

Most of the awards were made last evening. Firsts prizes were awarded to Mrs. Herbert L. Pratt for a specimen chrysanthemum bush, for a collection of twelve varieties of singles, for an odd-shaped speciment for a collection of twelve varieties of pompons, for a collection of fifteen varieties of vegetables arranged for effect, for a collection of fruit arranged for effect to cover a table three by eight feet, for six varieties of apples and for four varieties of pears.

Mrs. Ruth T. Pratt, Representative-elect, won first prizes for a collection of six varieties of pompons and for a vase of large flowering pompons. Mrs. Harold I. Pratt won first prize on a collection of six singles, twelve varieties, and also on a collection of orchid—cypripediums—covering twenty-five square feet. L. L.Dunham won first prize on twelve plants in variety and six in variety.

S. Z. Mitchell took seven firsts on a specimen standard chrysanthemum with a stem not less than 24 inches; on ten varieties, ten vases of three blooms each; a collection of twelve varieties, one each; on six whites; on six yellow and on six pink chrysanthemums. A first for a vase of one or more kinds arranged for effect went to Mrs. E. Bayer. Victor Emanuel won on vase of singles arranged for effect, Mrs. Ridley Watts on a vase of pompons arranged for effect, Mrs. H. M. Tilford for a vase of anenomes arranged for effect and Mrs. F. E. Lewis for a vase of twelve flowers arranged for effect, for a vase of twelve, four kinds, and for five kinds.

Mrs. Payne Whitney won first on a collection of twenty varieties, one bloom each. Mrs. Ridley Watts also won first on a five-foot table group of sprays, Mrs. W. Redmond Cross for a wall group and C. H. Totty on a collection of singles covering 50 square feet arranged for effect.

In roses the non-commercial growers won first as follows: Louis B. Tim for 18 red, Mrs. H. M. Tilford, 18 pink; Columbia shade and also 18 light pink Ophelia shade; Mrs. H. McK. Twombly, 18 dark pink Premier shade; Henry Phipps, 18 yellow; Mrs. F. E. Lewis, 18 of any other hue; Mrs. Twombly on vase of 50 for effect.

The commercial growers won as follows: L. B. Coddington, 50 white roses; F. R. Pierson, 50 red, 50 pink, 50 light pink, 50 yellow, 50 dark pink; F. R. Pierson, any other color.

The first prizes for foliage and decorative plants and for a specimen palm went to Mrs. Twombly, on three pots of lilies to Mrs. Jacob Aron.

First prizes for orchids went to George E. Baldwin for 50 square feet of hybrid and to Lager & Hurrell for 35 square feet of cypripedlums. W. R. Coe won on six varities of six plants, on three varieties of three plants and on one plant. Walter H. Jewell won the Clement Moore gold medal for the best American raised hybrid by a private grower.

Mrs. Tilford took a prize on vase of lilies in variety. S. Z. Mitchell won on two huge bunches of black hothouse grapes.

Special prizes and silver medals were awarded as follows:

Edward H. Roehrs, orchid plant; Charles H. Totty Co., jar red, yellow and bronze roses and anemones; S. Z. Mitchell, group of lilies; Samuel Untermyer, tub of chrysanthemums; L. B. Coddington, seedling roses; Joseph Manda Co., collection of orchids in bloom; Sunrise Nurseries, group of orchids; Bristol Nurseries, two seedling pompons; F. E. Dixon, orchid; Charles H Totty, basket of anemones.

Prizes for special exhibits went to: John Downey, carnations and seedling chrysanthemums.

Albert C. Burrage, orchid plant and orchids.

Troy Nurseries, collection of evergreens.

Bobbink & Atkins, collection of evergreens.

A. N. Pierson, Inc., group of cut chrysanthemums.

Radio Phones for British Columbia.

VANCOUVER, B. C., Nov. 8.—Outlying parts of the Province of British Columbia will obtain telephone service through radio telephony, George H. Halse, Chairman of the Board of the British Columbia Telephone Company, announced today. Mr. Halse said the new service would be given in conjunction with the present wire service. Direct communication between one part of the province served by wire and a part served by radio telephone would be provided through a combination of two circuits as in transatlantic service.

Robber, 29, Gets 28-Year Term.

Special to The New York Times.

WOODBURY, N. J., Nov. 8.—Carried into the court room on a stretcher, Howard Johnson, 29 years old, of Glassboro, who was severely injured when he fell forty feet in an attempt to escape from the jail on the third floor of the county building last Saturday night, was sentenced to twenty-eight years in the State Penitentiary today on eight of seventeen indictments. Johnson and three companions were charged with forty-three robberies of stores, post-offices, railroad stations and private residences in South Jersey.

Lays Czech Pantheon Cornerstone.

PRAGUE, Nov. 8 (AP).—President Masaryk today laid the cornerstone of Czechoslovakia's new pantheon in which the nation's Unknown Soldier and other national heroes are to be buried.

GIVES WOMEN CREDIT FOR HELPING HOOVER

Princess Cantacuzene Says, However That Her Sex Is Not Yet Ready for Diplomatic Service.

Special to The New York Times.

PHILADELPHIA, Nov. 8.—Women of the country were given credit for helping Hoover to win by Princess Cantacuzene, speaking before the Philadelphia branch of the League of American Penwomen here today.

"I think you penwomen should realize," said Princess Cantacuzene, who was Julia Grant, granddaughter of General U. S. Grant, "the tremendous work done by women in politics in the election just completed. Since their entrance into practical politics, they have counted for much in the election of the right people to office, and this newest victory is the greatest of all."

Turning to international affairs, the Princess declared that she did not think women were yet ready to aspire to active participation in diplomatic service. "It may be," she said, "that some are fitted to handle such posts, but public opinion is not developed to the point where a woman would not be put to disadvantage on account of her sex.

"At present women's field in diplomatic relations is the creating of friendships with the people of Europe in the course of their travels, and when entertaining foreigners in this country."

Brandy Seized on Spanish Liner.

Customs inspectors seized 264 bottles of Spanish brandy yesterday from the firemen's quarters aboard the Alfonso XIII of the Spanish Royal Mail Line shortly before the vessel sailed. The ship was at Pier 3 in the East River at the foot of Coenties Slip. No arrests were made. The inspectors followed a group of men to the firemen's quarters, but the men got away. The captain of the vessel, it was said, would have to explain upon his return here the presence of the liquor aboard.

Garage Fire Destroys 75 Autos.

Seventy-five automobiles were destroyed by a fire which swept the second floor of a garage at 1001-1003 Intervale Avenue, the Bronx, last night. The origin of the blaze was not determined. Two alarms were sent in before the firemen were able to extinguish it. The estimated loss was $75,000.

DESIGNERS IN EXHIBIT.

Fifteen American Craftsmen Show Modern Interior Effects.

The American Designers' Gallery, 145 West Fifty-seventh Street, was opened last night by fifteen designers to demonstrate to the public the work being done in modern home decorations by American craftsmen. The exposition was made possible by the generosity of Edgar A. Levy. Three expositions are to be given each year, the present one lasting until the end of December.

The exposition space has been divided into a number of rooms, each designed and furnished by a single artist. There are also individual decorative objects by different designers.

Novelty is the chief characteristic of the exposition. Herman Rosse shows a dining room, done entirely in blue-enameled metal. Joseph Urban shows a woman's lounging room with walls made entirely of black vitreolite, with lights concealed behind oblong glass pillars. There are also a modern nursery and a man's room walled with cork and with a metal ceiling.

The members of the gallery are George Biddle, Donald Deskey, Wolfgang Hoffman, Raymond Hood, Ely Jacques Kahn, Ilonka Karasz, Robert Locher, Henry Varnum Poor, Ruth Reeves, Winold Reiss, Herman Rosse, Martha Ryther, Carolyn Simmons, Joseph Urban and Ralty T. Walker.

Williams Faculty Salaries Raised.

WILLIAMSTOWN, Mass., Nov. 8 (AP).—An increase of $1,000 a year in the salaries of Williams College Faculty members has been authorized by the Board of Trustees, it was announced today. Under the new scale the salaries will be: Professor, $6,000; associate professor, $5,000; assistant professor, $4,000; instructor, $3,000. The increases will go into effect not later than 1930. The board stated that the maximum salaries have hardly more than kept pace with the increased cost of living.

Phillips Scouts Cabinet Rumor.

OTTAWA, Nov. 8 (By the Canadian Press)—"It is utterly absurd," was the comment of William Phillips, United States Minister to Canada, to a report from Washington that he was one of the possible appointees for the position of Secretary of State when President-elect Hoover selects his Cabinet.

"That means that you expect to stay here?" Mr. Phillips was asked.

"I hope so," was the Minister's reply.

VOTE SURPRISES ARGENTINA

Newspapers Differ in Interpreting Election Here.

Special Cable to THE NEW YORK TIMES.

BUENOS AIRES, Nov. 8.—Argentina was totally unprepared for Hoover's sweeping victory, for the latest pre-election reports here indicated a close contest despite the Wall Street betting. The leading newspapers, La Nacion and La Prensa, disagree widely in trying to find a reason for the unexpected walk-over, one maintaining that Mr. Hoover's personal qualifications won the election and the other asserting that the Republican Party's strength was the reason and Mr. Hoover's personal merits merely a complementary factor.

La Prensa, in a comparative review of the lives of the candidates would substantiate its contention that Hoover as a world figure defeated Smith, a State and national figure, in a contest on personal merits, since it is unable to find any fundamental differences in the party platforms.

La Nacion sketches the history of both parties, concluding that the Republican is identified with the spirit which best characterizes the United States today, and that Republican policy always has sponsored the development of an industrial nation, while the Democrats as a group always are watchful lest vast economic interests derange the nation's institutional structure.

Lehigh Valley Service

SUN ROOM

THE new sleeping car service on the BLACK DIAMOND running through to CHICAGO from PENNSYLVANIA STATION, New York, and the specially built, glass-enclosed, Observation Sun Room and Lounge Car diversify your day and assure a pleasant and comfortable trip.

Reservations and further information at Ticket Offices, or apply to S. W. Gafner, Assistant General Passenger Agent, 110 W. 42nd Street, phone Wisconsin 4210.

THE BLACK DIAMOND to CHICAGO

Lv. Pennsylvania Station	8:50 A.M.
Lv. Newark (Eliz. and Mecker Aves.)	9:24 A.M.
Ar. Chicago	8:00 A.M. next day

Lehigh Valley Railroad

The Route of The Black Diamond

YOUR OLD RADIO as Part Payment ON THE NEW 1929 ELECTRIC Stromberg-Carlson RADIO

DAVEGA RADIO DEPENDABILITY

40 WEEKS TO PAY

You can get a Stromberg-Carlson for as low as $185 others at $1250

IN the earnest belief that *"there's nothing finer than a Stromberg-Carlson,"* Davega Radio Shops all-over town have set the goal of a million dollars in sales on Stromberg-Carlson radios for the coming year! To achieve this end, everything possible has been done to make it easier for New Yorkers to have one of these fine electric sets in their homes. Easier terms, immediate delivery, expert demonstration, fine service and last, your old radio accepted as a part down payment—arranged to simplify the purchase of a Stromberg-Carlson at Davega.

DAVEGA SELLS THE BEST IN RADIO

DAVEGA

"New York's Leading Dependable Radio Shops"

15 CORTLANDT ST.
302 BROADWAY
**831 BROADWAY
*111 EAST 63D ST.
*152 WEST 42D ST.
*125 WEST 125TH ST.
*653 WEST 181ST. ST.
*1041 SOUTHERN BLVD.
*120 EAST FORDHAM RD.
Newark Store
**40 PARK PLACE,
Military Park Bldg.
**Open Mon. & Wed. Eve.
*These Stores Open Evenings

(IF YOU CAN'T COME IN PERSON—SEND COUPON BELOW)
DAVEGA,
695 Broadway, N. Y. City.
Gentlemen—I would like to learn more about your offer on the new Stromberg-Carlson Electric Radio. Send a representative to my
home on .....
Name .....
Address .....
I own a.....
My Phone No.....T-11-9

40 Years of Helping New Yorkers Keep Healthy and Happy

AT THE TOUCH OF A BUTTON ...An Evening of Dance Music by the Jazz Pianists of the World...

IMAGINE having Perella—Paul Whiteman's solo-pianist for many years... Holbrook King, emperor of jazz... Vee Lawnhurst, that flying fingered feminine artist.... ever in readiness to entertain your guests.

Hear the latest musical-comedy hits ... the most modern sketches ... Gershwin and Debussy ... flawlessly reproduced on the Welte-Mignon piano by an astonishing new invention—the Welte-Mignon Musicalle.

All at the touch of a button! No jumping up to start each number! No hasty search for the next selection! No need to change each record! The Musicalle affords you a varied program of every type of music—classical, modern, orchestral or dance.

"But what is this Musicalle?" "How does it work?" Here, a bit of technicality: The Musicalle is a cabinet connected with the Welte-Mignon piano by a small, easily concealed cable. In the cabinet, you place any eight records selected for your program. These records are played, re-rolled and changed by the almost human mechanism within this cabinet. A small "control-tablet," with eight ivory buttons, governs these records. It is joined to the Musicalle by silk covered wire ... and rests on a table ... the arm of a chair ... wherever you wish.

To secure the selections desired, merely press the corresponding buttons on the "control-tablet"—in sequence or at random—*in any order preferred.*

Neither the Musicalle nor the "control-tablet" need stand near the piano. It is possible to place them in three different rooms ... on three different floors ... with equal beauty of performance. Or you may have several "control-tablets" in whatever rooms you designate.

Twentieth-century magic, isn't it? Yet this astonishing Musicalle—even with the Welte-Mignon piano and the "control-tablet"—costs but $2950—no more than most of the old-type, single-roll reproducing pianos. See and hear this revolutionizing new invention which is now on display at

WELTE-MIGNON STUDIOS, 665 Fifth Avenue, *at 53rd St.*, Mezzanine Floor

WELTE-MIGNON MUSICALLE AND REPRODUCING PIANO

The *NEW* Instrument That Immortalizes the Playing of the Masters

HIGH WATER MARK

On Wednesday, November 7th, following the Hoover landslide, the Chicago Tribune notched a new all time high for standard-size American newspapers with more than

1,200,000

NET PAID

To read Tribune stories of the greatest election in American history, more than 1,200,000 people bought the Chicago Tribune. This is 125,000 more than the previous high-water mark of 1,075,000 set on the day following the Dempsey-Tunney fight last year, and 350,000 more than the daily average for the month of October, which at 841,000 is the all time high for standard-sized American newspapers.

The Tribune again demonstrates its leadership. First in circulation, first in advertising, it offers to advertisers the quickest, surest and most economical method of reaching buyers by the million.

Chicago Tribune

THE WORLD'S GREATEST NEWSPAPER

Eastern Advertising Office, 512 Fifth Avenue, New York. Phone Longacre 8800

Let Old Man Winter arrive soon as he wants—what can he do to you when you're inside a Rogers Peet Winter overcoat?

All-wool fabrics keep the cold outside;

All-handsome patterns keep you happy just to look at 'em;

All-expert tailoring keeps the style and smartness in the coats that our designers put there.

Variety? Camel's hair, melton, Scotch cheviot, French Montagnac, wetproof Scotch Mist* cloth.

Men's sack suits, $45 up.

*Reg. U. S. Pat. Off.

ROGERS PEET COMPANY

Broadway at Liberty | Broadway at Warren | Broadway at 13th St.

Herald Sq. at 35th St. | "Six Convenient Corners" | Fifth Ave. at 41st St.

Tremont at Bromfield
Boston, Massachusetts

Alden House

Garden Terrace Apartments

Overlooking Long Island Sound

Harmonious Color Combinations

IN planning the Alden House, not even so small an item as tile work decorations were decided on without consideration for those color combinations that are known to please and cheer.

Latest and finest appointments—two to five room suites at surprisingly low rentals. Electric refrigeration, of course.

Excellent service a feature. Safe playgrounds for the children as we are situated alone on a knoll—one of the highest points in Larchmont overlooking the cool Sound—amidst an acre of gorgeous garden and beautiful landscaped terrace.

Almost across the way are yacht and beach clubs and within a few minutes are half a dozen golf courses.

A few tastefully furnished model apartments for your inspection.

BOSTON POST ROAD
{AT ALDEN ROAD}

Larchmont: 34 minutes to Grand Central

PRIVATE BUS to Schools and Station includes late after theatre service.

Endicott Hotel

81st Street & Columbus Ave.

WEEKLY RATES

Single Room with Running Water from	$10.00
Double Room with Running Water from	15.00
Single Room with Shower	13.50
Outside Room and Bath (for one) . . . . From	16.00
(for two) . . . . From	18.00
Suites	25.00—30.00

Telephone: Trafalgar 6400

Keep Skin Clear

If your skin is not fresh, smooth and unblemished, here is an easy way to clear it: Spread on a little Resinol, letting it remain overnight. Then wash off with Resinol Soap. Do this once a day. Thousands testify to the QUICKNESS with which Resinol acts. Resinol Soap, too, for daily use. Note its clean, tonic odor. Try it. *At all druggists.*

For free sample of each, write Resinol, Dept. 20, Baltimore, Md.

Resinol

STATE PENALIZES 793 AUTOMOBILISTS

List Includes 114 in the Metropolitan District Accused of Driving While Intoxicated.

BOND CULPRITS TOTAL 492

Names of Those Who Failed to File as Required by Law Are Not Made Public.

Special to The New York Times.

ALBANY, Nov. 8.—Charles A. Harnett, Commissioner of Motor Vehicles, revoked or suspended 793 certificates of automobile registration and driving licenses during the two weeks ended Oct. 21. In New York City and vicinity there were 504 revocations and 111 suspensions, and in other parts of the State 109 revocations and 69 suspensions.

Of the revocations in the Manhattan and Brooklyn districts 492 were for failure to file omnibus bonds, the names of those involved not being published. The other cases were as follows:

MANHATTAN DISTRICT REVOCATIONS.

Driving While Intoxicated.

JOHN F. M'GUIRE, 439 Forest Avenue, Larchmont.
ANTHONY GOLDENGUISE, 63 Sullivan Street.
WILLIAM GAMP, 623 Manida Street.
WILLIAM D. GARRATT, 67 Washington Avenue, New Rochelle.
CHARLES BICKERTON, 1,001 Summit Avenue.
JOSEPH BIRMINGHAM, 1,821 Second Avenue.
KURT DEBROWORSKI, 725 Fox Street.
ROBERT NEILL, 465 145th Street.
WILLIAM T. COTTER, 30 Jensen Avenue, Mamaroneck.
FRANK PHELAN, 104 North Avenue, New Rochelle.
ARNE VISNES, 47 Locust Avenue, Rye.
ARCHIE CANNON, 230 Webster Avenue, New Rochelle.
NICHOLAS NAPOLITANO, Central Avenue, Pearl River.
VINCENT FIORE, 34 Stanley Avenue, New Brighton, S. I.
HAROLD DOUGLAS, 2,277 Seventh Avenue.
LOUIS KNECHT, 4,554 Park Avenue.
JOSEPH PAUL EVERETT, 302 West Fifty-first Street.
CARL SKIDMORE, 2,458 Fulton Street.
MICHAEL BURGMAIR, 149 East Eighty-third Street.
WILLIAM CARR, 31 Madison Street, Mount Vernon.
ELIGIA ENGLISH, 63 Westchester Avenue, Port Chester.
JOSEPH MAZOUAT, Wayside, Mount Kisco.
JEREMIAH J. O'LEARY Jr., 2 Arthur Street, Yonkers.
WILLIAM SMITH, 474 146th Street.
FRANK SHERWOOD, 47 Collins Avenue, Spring Valley.
THOMAS MULLINS, 40 Boston Post Road, Larchmont.
JOHN L. McMAHON, 815 Park Avenue.
JOHN P. WERNER, 63 Putnam St., Mount Vernon.
JAMES NARCUCELLA, 18 North Bond Street, Mount Vernon.
FRANK DALTON, 8 West 108th Street.
HOWARD J. MANNING, 171 West 102d Street.
WILLIAM NELSON, 216 East Eighty-first Street.
JOSEPH MONEY, 2,512 Seventh Avenue.

Speeding—Third Offense.

W. W. LEATHE, 10 Cambridge Street, Larchmont.
BENJAMIN RINDNER, 38 West 102d Street.
BYRON A. GERE, 585 Isham Street.
FEDST GNATENKO, 125 Forsyth Street.
LEONARD FORNABY, 194 Oak Street, Yonkers.

Defective Brakes.

DARLINDO VALENT, 59 Hawthorne Avenue, Yonkers.

Leaving Scene of Accident Without Reporting.

HAROLD CORDORAN, Port Chester.
WALTER H WOODWARD, 141 Center Street, Mount Vernon.
JOHN TROMBINO, 207 Grand Street.

Petty Larceny.

HARRY WHITTAKER, 90 Riverside Drive.

Reckless Driving.

OLIVA A. SAARINEN, 611 Research Avenue.
JOHN MASON, 24 Magnolia Avenue, Larchmont.

MANHATTAN DISTRICT SUSPENSIONS.

Charged With Driving While Intoxicated.

WILLIAM EVANS, 405 West 160th Street, Bronx.
GEORGE MEYER, 411 West 169th Street, Bronx.
JOSEPH C. KINGHORN, 556 Wadsworth Avenue.
CARL CHRISTIANSEN, Mount Kisco.
JOSEPH SACOWICZ, Saw Mill River Road, Yonkers.
KATHERINE LAMONT, 200 Fifth Avenue.
CHARLES C. STUART, 1 Chestnut Hill Avenue, White Plains.

Charged With Reckless Driving.

BIAGGIO LATORRE, 1,427 Ferris Place.
JAMES BINNIE, 212 West End Avenue.
ANDREW E. VARELE, 127 East Sixty-second Street.
JAMES J. WOLFE, 181 Alexander Avenue.

Charged With Speeding—Second Offense.

MARTIN HAGEMEISTER, 351½A Edgewater Park, Bronx.
CLARENCE E. EMERY, 320 Wadsworth Avenue.
JOHN P. CROZER, 400 Park Avenue.
JOHN P. HANNIGAN, 556 East Eighty-second Street.
ABRAHAM MEHLMAN, 321 East Fifty-sixth Street.
ADRIAN VENN, 310 West Eighty-first Street.
IRVING SCHRECKINGER, 1,701 Popham Avenue, Bronx.
HUGO MYERS, 71 West 118th Street.
SAM MALKIN, 34 Tryon Avenue.
OSCAR KAFKA, 601 West 137th Street.
HARRY W. GOLDNER, 1,572 Washington Avenue.
ALBERT SPERRA, 2,104 Eastchester Road.
DAVE HOROWITZ, 774 Mott Avenue.
LAWRENCE DONOHUE, 62 Cliff Avenue, Yonkers.
LOBONO DORSI, 158 East Ninety-seventh Street.
WILLIAM GREENBURG, 765 Jennings Street.
PHILIP FOGEL, 1,127 Longfellow Avenue.

Charged With Manslaughter.

WILLIAM F. GIOIA, Boardwalk, South Beach, S. I.
CHARLES A. BONDY, 405 East Nineteenth Street.
WILLIAM HAUSWIRTH, 1,565 Grand Concourse.

Charged With Evading Prosecution.

WILLIAM BRUNNER, 1,397 Lexington Avenue.
LOUIS EICHEL, 184 Nagle Street.
BARNEY APPLESTEIN, 64 Jessup Place.
EDWARD NEWCASTLE, 149 Manhattan Avenue.
JOSEPH PETROLA, 413 East Twelfth Street.

Driving Through a One-Way Drive.

FRANCIS OWEN, Warren Avenue, Hawthorne.

Unlicensed Operator.

NICK PARISI, 130 Twelfth Street.
CHESTER WEBSTER, 56 Palmer Place, Port Chester.
THEODORE DESANTO, 495 Ellendale Avenue, Port Chester.
JOHN GRIFFITHS, 50 West Ninety-second Street.
MICHAEL ZALENZIS, 2,530 Hughes Avenue.

Charged With Permitting Unlicensed Person to Use License.

FRED H. CAREW 245 West 111th Street.

Taking Driving Lesson Without Sixty-Day Permit.

HARRY L. SLUTSKY, 1,037 Hoe Avenue.

BROOKLYN DISTRICT REVOCATIONS.

Driving Car While Intoxicated.

CLAUDE W. KNAPP, O. H. Kahn Estate, Woodbury, L. I.
GEORGE W. DRAKE, 20 Welton Street, Maspeth, L. I.
EDWARD M. BRANIGAN, 632 Monroe Street, Brooklyn
ALFRED MARTILOTTO, Wall Avenue, Inwood, L. I.
MICHAEL BENDULSKY, 129 Guernsey Street, Brooklyn.
FRANK HOWELL, 3,458 First Avenue, Astoria, L. I.
THOMAS SANTORO, 729 Ford Avenue, Brooklyn.
JOSEPH J. McMENOMAN, Oakwood Avenue, Huntington, L. I.
DANIEL MURPHY, 120 Dean Street, Brooklyn.
WALENTY HILENSKI, East Marion, L. I.
ERNESTINE WEBER, Dawes Avenue, Amityville, L. I.
JOSEPH THOMPSON, 9 Acorn Street, Elmhurst.
CLINTON N. QUINBY, 104-34 205th Street, Hollis, L. I.
PETER WELGA, care of E. M. Roosevelt, Oyster Bay, L. I.
HERCEL TOLIVER, Oyster Bay, L. I.
OTTO LINNEMAN, Glen Head, L. I.
NATHAN BASILE, 5 Norton Street, Inwood, L. I.
MICHAEL ROMUNO, Fourth Street, Garden City Park, L. I.
MARIUS HANSEN, 115 LaFayette Place, Hempstead, L. I.
FRITZ BECKER, 396 Willis Avenue, Mineola, L. I.
JOHN ANDERSON, 127 Webster Avenue, Brooklyn.
HERBERT CARLSON, Vernon Avenue, Northport, L. I.
RAYMOND TELZEROW, 204 McKee Street, Floral Park, L. I.
LOUIS MARIOTTI, 2,085 West Seventh Street, Brooklyn.
THOMAS SANTORO, 9 Loretta Street, Inwood, L. I.
HENRY STETSON, 2,025 Hoyt Street, Brooklyn.
REUBEN F. BALL, Park Avenue, North Bellmore, L. I.
JAMES T. JOHNSON, 80 Hoyt Street, Brooklyn.
JOHN MONSEN, Central Islip, L. I.
LEO GRISER, 27 Pennsylvania Avenue, Freeport, L. I.
TIMOTHY CRIDLAND, 73 North Main Street, Freeport, L. I.
FRANK BATTISTO, 100 Bay Thirty-eighth Street, Brooklyn.
FRANK FERRARO, 69 Maple Avenue, Hempstead, L. I.
FRANK SCHULTE, Power House Road, Roslyn Heights, L. I.
CHARLES BOSS, Hicksville, L. I.
EDWIN PETERSON, 97 Astor Court, Brooklyn.
WILLIAM KELLER, 175 Hopkins Street, Brooklyn.
JOHN MICKOWSKI, 844 Ashford Street, Brooklyn.
LOUIS A. PELL, 93 Oak Street, Hempstead, L. I.
HERLEM CARTER, Prospect Street, Hempstead, L. I.
MALCOLM A. MOIR, Willis Avenue, Albertson, L. I.
JOHN J. PHENES, Jericho Turnpike, Garden City, L. I.
FRED BERGOLD, Malbern Street, East Meadow, L. I.
LEWIS E. ANDERSON, 174 Hicks Street, Brooklyn.
HENRY MULLER, 92-42 Parfield Road, Bellrose, L. I.
FRANCIS COCHRANE, 203 Sixty-second Street, Brooklyn.
LARS T. TORGERSEN, 18 Western Boulevard, Baldwin, L. I.
RUDOLPH SCHUSTER, Bellmore Road, North Bellmore, L. I.
DELLARD HARNETT, Mott Street, Oceanside, L. I.

False Statement in Application.

WILLIAM RESCIGNO, 260 Hoyt Avenue, Astoria, L. I.
WILLIAM RICE, 30-43 Ninety-first Street, Jackson Heights, L. I.

Speeding—Third Offense.

ISIDORE GELMAN, 402 Westwood Road, Woodmere, L. I.
EDWARD QUINN, 131-23 Twenty-second Street, Springfield Gardens, L. I.
ANTHONY LAPARULO, 95-12 103d Avenue, Ozone Park, L. I.
JOHN LAINO Jr., 84 Carroll Street, Brooklyn.

Failure to Attend Hearing.

PHILIP ROTHENSTEIN, 447 Powell Street, Brooklyn.

Physical Disability.

JOHN CASLOGNA, 2,791 Harway Avenue, Brooklyn.

Grand Larceny.

FRED CONRAD, 553 Avenue L, Brooklyn.

Leaving Scene of Accident Without Reporting.

JAMES A. SCOTT, Riverhead, L. I.
CHARLES CAREY, 310 Monroe Street, Brooklyn.
JOSEPH LECHNER, 317 Atlantic Avenue, Cedarhurst, L. I.
WILLIAM GRIEG, 78 Notre Dame Avenue, Hicksville, L. I.

Reckless Driving.

VINCENT ALESI, 106 Troutman Street, Brooklyn.
ABRAHAM S. ROSS, 810 Fifty-sixth Street, Brooklyn.

Assault.

JOSEPH LAVAERRA, Reckonkoma, L. I.

BROOKLYN DISTRICT SUSPENSIONS.

Charged With Driving Car While Intoxicated.

WILLIAM FITZPATRICK, 229 Martens Street, Brooklyn.
JOHN EVANS, 1,806 Pacific Street, Brooklyn.
WILLIAM A. BENISON, 60 Halsey Street, Brooklyn.
MARTIN CONNOUGHTON Jr., 17-52 Armond Place, Glendale, L. I.
TIMOTHY JOSEPH O'BRIEN, 866 Prospect Place, Brooklyn.
OLLIE HALBERG, 2,005 East Fourteenth Street, Brooklyn.
PETER F. SPENCER, 502 Avenue I, Brooklyn.
JOSEPH J. CAMPBELL, 592 Vanderbilt Avenue, Brooklyn.
JOSEPH A. OOBB, 435 Marion Street, Brooklyn.
GEORGE A. DOUGHERTY, 480 A Chauncey Street, Brooklyn.
JODIN SCHWARTZ, 97 West 123d Street, Richmond Hill, L. I.
WILLIAM H. SMITH, 446 Seventy-third Street, Brooklyn.
CHARLES MacALLISTER, 1,320 Avenue T, Brooklyn.
EMIL OLSEN, 308 Observer Street, Rockville Centre, L. I.
LEVY SAWIER, 92-35 222d Street, Queens Village, L. I.
SIMON LUPOFF, 414 East Pine Street, Long Beach, L. I.
EDWARD O'BRIEN, 731 Wythe Avenue, Brooklyn.
GEORGE McDERMOTT, 234 Conklin Avenue, Brooklyn.
WILLIAM A. ERICKSON, 16 Grand Avenue, Baldwin, L. I.
C. RICHARD EYRE, 39 Claremont Avenue, Long Beach, L. I.
GEORGE F. TODD, 450 Macon Street, Brooklyn.
JOHN WESTLING, 19 St. John's Place, Brooklyn.
JOHN MUNDY, 74-29 Eighty-seventh Avenue, Woodhaven, L. I.
ALBIN F. NYSTROM, 315 Fifty-first Street, Brooklyn.
THOMAS H. O'BRIEN, 1,744 East Twenty-seventh Street, Brooklyn.

Charged With Evading Prosecution.

WILLIAM HARNISCH, 77-61 Seventy-eighth Street, Glendale, L. I.
HERBERT SHAW, 2 Beach Place, Brooklyn.

Speeding—Second Offense.

ARTHUR LELLMAN, 89-16 Ninetieth Street, Woodhaven, L. I.
WILLIAM MIGGS, 1,913 Ryder Avenue, Brooklyn.
JOHN FAHET, 244 DeKalb Avenue, Brooklyn.
JULIUS DESANTIS, 1,648 Benson Avenue, Brooklyn.
GILBERT R. DISKEN, 1,668 Brooklyn Avenue, Brooklyn.
GIUSEPPE ANTONELLI, 402 Vanderbilt Street, Brooklyn.
JAMES McGUIRE, 121 Broadway, Elmhurst, L. I.
SIDNEY BARNETT, 236 Linden Street, Brooklyn.
JACK AXELROD, 2,141 Seventy-sixth Street, Brooklyn.
OWEN HUGHES, 2 Argyle Road, West Hempstead, L. I.
GENNIS A. COFFIN, 1,611 Cortelyou Road, Brooklyn.
WILLIAM TIERNEY, 3,412 206th Street, Bayside, L. I.
CHARLES PEDERSON, 37-11 Sixty-second Street, Woodside, L. I.
JOSEPH LINDWURM, 107-48 165th Street, Jamaica, L. I.
AUBE GERARD, 118-13 Liberty Avenue, Richmond Hill, L. I.
CIRO J. PROVATO, 292 Logan Street, Brooklyn.
PHILIP MYERS, 561 Twelfth Avenue, Astoria, L. I.
AURELIA MONGIORI, 1,675 Eighty-sixth Street, Brooklyn.
PETER CORNELIA, 112 Camelia Street, Long Island City.
PHILIP CAROLAN, 357 Maple Street, Brooklyn.
JOHN WALPOLE, 1,973 Pacific Street, Brooklyn.
JOHN TARLETON, 650 Ocean Avenue, Brooklyn.
GEORGE D. ASHER, 241 Kent Street, Brooklyn.
SIDNEY G. HELD, 2,238 Seventy-ninth Street, Brooklyn.

Reckless Driving.

HARRY STEWART, 636 Sixty-eighth Street, Brooklyn.
THEODORE CHRISTMAN, 41-26 Seventy-third Street, Jackson Heights, L. I.
JAMES C. BOYES, 35 Rugby Avenue, Sunnyside, L. I.
RICHARD C. KENNEDY, Glen Head, L. I.

Permitting Unlicensed Person to Drive.

MICHAEL GRELLA, R. F. D. 20, Roslyn, L. I.

Unlicensed Operator.

PETER P. GARAMONE, 653 Sixtieth Street, Brooklyn.
ROMAN NASTANOSKI, 188 Greenpoint Avenue, Brooklyn.
ABRAHAM ANDERSON, 133-32 129th Street, Ozone Park, L. I.
JOSEPH LAMAKI, Peconic, L. I.
MIKE HILL, West Main Street, Bellport, L. I.

Failure to Permit Proper Identification of Car.

EUGENE KOSTER, 1 DeKalb Avenue, Brooklyn.

Charged With Manslaughter.

MYER POMBERSTEIN, 673 Watkins Street, Brooklyn.

Charged With Assault.

MARIE H. BADER, 177 Ridgewood Avenue, Brooklyn.

Improper Use of Junior Operator's License.

EDWARD ORDNSKI, R. F. D. 1, Beverly Road, Huntington, L. I.

Charged With Leaving Scene of Accident Without Reporting.

JULIUS SUSSMAN, 251 Hart Street, Brooklyn.

HURT IN TROLLEY SCARE.

Scores Stampede From Brooklyn Car as Wires Fall.

Scores of passengers on a northbound Reid Avenue trolley car were badly frightened shortly after 8 o'clock yesterday morning at Lenox Road and Utica Avenue, Brooklyn, when a service cable of the Brooklyn Edison Company snapped and in falling carried with it the overhead trolley wires.

The car was stopped at the corner picking up passengers. As the falling live wires fell across the top of the car they short circuited with reports like rifle fire, and sputtered and flashed all about the windows. The passengers became frightened and rushed for the exits at both ends.

Some broke windows and climbed through to the street. Well intentioned passers-by in the street rushed to the aid of the passengers and broke windows from the outside. Some occupants of the car were cut by glass.

Patrolman Irving Studley of the Empire Boulevard Precinct calmed the passengers, who left the car by the doors. The injured were treated for lacerations and shock by ambulance surgeons from Kings County and Swedish hospitals. Emergency crews from the B. M. T. and the Brooklyn Edison Company were soon on the scene.

Traffic on the line was stopped for more than two hours while the broken wire were repaired.

Film Life of Luther Shown Today.

"Freedom," a new motion picture of the life of Martin Luther, will be shown for the first time in this country this morning at 10:15 o'clock in the Town Hall, 113 West Forty-third Street, under the auspices of the New York Lutheran Ministers' Association. The Chairman will be the Rev. Dr. Samuel Trexler, President of the Lutheran Synod of New York and New England, who is also President of the association.

The Story of a marvelous chocolate drink

TWO years ago a group of America's master chocolate blenders created a drink called Mavis. It was unknown—a newcomer in the highly competitive food and beverage field.

Today there are a million or so Mavis fans. The Mavis business has grown from a single plant to a chain of 22. The newcomer is firmly established.

Only one thing made this possible. That one thing was the drink itself—the downright deliciousness of Mavis; the smooth, creamy chocolate goodness that greets you at the very first sip. Rich and satisfying. A drink that makes a host of friends and keeps them—that's Mavis.

And Mavis deserves friends. For Mavis is pure and wholesome. It's free from preservatives. It's pasteurized in pre-sterilized bottles. And Mavis is so high in energy value that it is served as a supplementary food in school lunchrooms in many sections of the country.

You will enjoy Mavis—the popular-priced drink. The children love it. It's the sensible treat at bottled drink-stands. Keep half a dozen bottles on hand at home, also, to serve at lunch or after school. Have it for parties or before going to bed.

Serve Mavis ice cold, or heat it as you would heat milk—either way it's a marvelous drink.

MAVIS

MAVIS BOTTLING COMPANY OF AMERICA
General Offices: 140 Cedar St., New York

The chocolate drink that's ready to serve

At grocery stores and bottled drink stands

WEEK-END USED-CAR OFFERINGS

Why You Should Buy That Used Car *from* Uppercu Cadillac

1. You choose from an exceptionally large assortment of recent-model Cadillacs, La Salles, and practically all other standard makes—due to our heavy Fall demand for new models.

2. Our inter-branch system permits you to select from any make or model at any of our branches.

3. Every car is now priced far below actual value to insure quick sale.

4. Behind each car are the extensive resources, the quarter-century experience, and the splendid personnel of the Uppercu Cadillac Corporation.

5. G. M. A. C. Purchase Plan optional. Your present car accepted as cash. Select your car now in the world's finest used car showroom.

A FEW TYPICAL VALUES

314 Cadillac 5-Passenger Custom Sedan, low mileage, good tires, original condition $995

303 La Salle 5-Passenger Sedan, very carefully driven, low mileage, fully equipped $1385

1927 Pierce-Arrow "80" Touring, 7 Passenger, low mileage, original condition, like new $1150

1928 Buick 64C Coupe, 2-Passenger with Rumble Seat, unusually good condition, new tires $1250

341 Cadillac Town Sedan, beautiful, distinctive, 5-Passenger, with large trunk, low mileage $2650

1928 Chandler "6" Sport Sedan, 6 Wire Wheels, trunk, many other extras. Perfect condition $1285

USED CAR DIVISION

UPPERCU CADILLAC CORPORATION

70 Columbus Avenue, 62nd to 63rd Streets, half block west of Broadway

749 Atlantic Avenue, Brooklyn, N. Y. | 2431 Grand Concourse, Bronx, N. Y.

Newark | Yonkers | White Plains | New Rochelle | Great Neck | Bridgeport | Poughkeepsie

Clearance Sale

New Marmon Model 78 Coupes

WONDERFUL BARGAINS

These cars offered for sale are New 1928 SERIES ONE Models. You really save $625.00. Only four for sale. Act quickly.

MARMON COMPANY

Broadway at 64th Street

STEARNS-KNIGHT

FACTORY, EXECUTIVE and EXHIBITION CARS

Practically New—Priced Exceptionally Low

Your opportunity to own the car you have always wanted; no carbon to scrape; no valves to grind; always in service.

Stearns-Knight 5-pass. Touring, 8-cyl. Sport Model. Company executive's car, tonneau windshield, many extras; will sacrifice.

Stearns-Knight 6-cyl. Coupe, 5-pass., 1928 model, original condition, cannot be told from new, priced for quick sale.

Chrysler, Packard, Cranes-Simplex, Nash, Locomobiles, all in excellent condition, each a real buy.

Stearns-Knight Sales Corp.

1577 Broadway at 62nd St. Telephone Columbus 9020

FRANKLIN

REDUCES PRICES

$250 to $450

On Rebuilt Late Type Sedans, Tourings, Coupes and Roadsters. These cars are entirely reconditioned, refinished in a variety of colors and carry a full new car guarantee. Liberal terms. Your present car accepted in trade.

FRANKLIN NEW YORK CO., INC.

1834 Broadway at 60th St. Col. 7556

Brooklyn—1127 Atlantic Ave. Pro. 9200

(8 P. M. Today Friday)

Closing Time for Sunday Business Opportunities

ADVERTISEMENTS for insertion under "Business Opportunities" in The New York Times on Sunday must be in The Times office by 8 P. M., Friday. Announcements received after that hour are subject to omission.

The Times requires bank and business references from all Business Opportunities advertisers. It is necessary for new advertisers to have orders and copy in several days before Friday to give time to look up references.

THE SAVOY-PLAZA
FIFTH AVENUE
58th to 59th Sts., N. Y.
Hiram A. Rorr, President
Several large and small suites are available for immediate occupancy.
♦♦
Two Rooms now open, Main Lounge, 58th St. side.
Music 4 to 6.

The cuisine at THE DORSET is too fine to require the distraction of music
Simplex or Terraced Duplex Apts.
Unfurnished or Furnished
Complete Hotel Service
Transient or Lease
THE DORSET
THIRTY WEST FIFTY-FOURTH
Adjoining Fifth Avenue

HOTEL GOTHAM
5th Avenue & 55th Street
One of New York's Finest Hotels
Will Sublet for Absent Lessees' Account
A Two-Room Suite
and
A Three-Room Suite
At Greatly Reduced Rates
Weekly or Monthly Basis
Inquire
J. T. McGoldrick, Mgr.

Old English Furniture
SCHMITT BROTHERS
323-7 Madison Ave
New York

"Governor Smith you will never enter the White House"
predicted Wayne Wheeler in 1924
READ THE TRUTH IN

Wayne Wheeler Dry Boss
By JUSTIN STEUART
(HIS SECRETARY)
The Story of Prohibition—How We Got It
"Now the truth will be told. The authorized and uncensored biography and story of Wheeler's colossal achievement." — Boston Transcript. $3.00
AT ALL BOOKSELLERS

AUCTION SALES
PUBLIC AUCTION SALE
Today (Fri.) 2:15 P. M.
also Tomorrow (Sat'y), same hour
at Van Brink's
Auction Rooms
Broadway, cor. 80th St.
A Choice Assortment of
Furnishings & Works of Art
Period Furniture, Aubusson Hangings,—Chinese Furniture,—Marbles,—Bronzes,—Vases,—China,—Glass,—Curios,—Cabinets,—Furniture,—Pedestals,—Clock Sets,—Paintings,—Andirons,—Chime Hall Clocks,—Oriental Rugs & Carpets.
M. VAN BRINK, Auctioneer
Descriptive Catalogs at the sale.

Tudor Art Galleries
32-34 East 57th Street
Sale Today—2 P. M.
Also Tomorrow Same Hour
Crystal and Metal
CHANDELIERS
Candalabras-Wall sconces
from the well known
Reinhold Palme Söhne
Haida (Czecho-Slovakia)
Also a collection from
ALBERT & SONS
New York City
Sales Conducted by
Charles M. Moran

RUTH LEDYARD WEDS WILLIAM DE RHAM

Society Throng in Grace Church at Ceremony Performed by Rev. Dr. W. G. Thayer.

FATHER ESCORTS THE BRIDE

Marriage Unites Descendants of Old New York Families—Wedding Trip in Europe.

Two descendants of old New York families were united yesterday afternoon when Miss Ruth Emery Ledyard, younger daughter of Mr. and Mrs. Lewis Cass Ledyard Jr., was married to William de Rham, son of Mrs. H. Casimir de Rham and the late Mr. de Rham, in Grace Church, Broadway and Tenth Street. It was the first large wedding to be celebrated in Grace Church since the installation of the new lighting system, copied from that in the St. Etienne Cathedral of Brouges, France, but with many added features. Lofty cybotium ferns and masses of yellow chysanthemums were banked in the chancel, and with the spotlights arranged behind the beautiful mosaic reredos, part of the new lighting system, made an effective background for the costumes of the bride and her attendants.

There was a program of organ music by Ernest Miller, the organist of the church, while the guests were assembling. The Rev. Dr. William G. Thayer, headmaster of St. Mark's School, where the bridegroom prepared for college, performed the ceremony. He was assisted by the Rev. Dr. W. Russell Bowie, rector of Grace Church.

As the bride entered the church, escorted by her father, the choir sang the wedding march from "Lohengrin." She was given in marriage by her father, and wore a mediaeval gown of deep cream colored chiffon velvet, caught at the waist in front by a large seed pearl ornament with long pearl streamers. She wore two veils, one of tulle and another of old point lace, heirloom in the de Rham family, which extended to the end of the long court train. The veils were arranged with a cap of lace, and fastened with a narrow bandeau of pearls across the back of the head. The bride carried a bouquet of calla lilies.

Eight Bridesmaids.

The eight bridesmaids, who preceded the bride up the long aisle to the chancel, were the Misses Marion E. de Rham, sister of the bridegroom; Anne Cutter, Mabel Wilson, Leigh L. Haskins, Phyllis A. Gallatin, E. Theresa Townsend, and Emily Augustus Thomas of New York, and Harriet T. Brownell of San Francisco. They wore robes de style of light jade green moiré and green velvet turbans. Their bouquets were of butterfly roses and small yellow daisies tied with broad golden colored satin ribbon.

William Harding Jackson of this city was best man for Mr. de Rham. The ushers were Casimir and Stephen Whitney de Rham, brothers of the bridegroom; Lawrence Jacob 2d, Manning Jacob, William Palmer Dixon, Robert Garey, Thomas M. Bancroft, C. D. Jackson of New York, Albert C. Wall of Llewellyn Park West Orange, N. J.; E. Mauran Beals Jr., and Willis P. Beal of Boston. Lewis Cass Ledyard 3d, brother of the bride, who was to have been an usher, was unable to serve owing to illness.

At the conclusion of the ceremony Mendelssohn's wedding march was played on the organ as the couple left the chancel. They left the church to the ringing of the chimes and with police escort for the Colony Club, where the reception was held.

Among the Guests.

Among the guests were Mr. and Mrs. Manning Emery, Mrs. H. Casimir de Rham, Mr. and Mrs. Townsend Lawrence, Mr. and Mrs. Henry de Rham, Mr. and Mrs. Chester G. Burden, Mr. and Mrs. Rufus L. Patterson, Mrs. Seymour L. Cromwell, Mrs. Woodward Emery, Mrs. J. Magee Ellsworth, Mrs. Philip A. S. Franklin, Mrs. Griswold A. Thompson, Mrs. Henry W. Munroe, Mr. and Mrs. Henry G. Davis 3d, Mr. and Mrs. Hamilton Hadden, Mr. and Mrs. Lewis Gouverneur Morris, Miss Leta Morris, Mr. and Mrs. Henry W. Bull, Mr. and Mrs. John W. Minturn Lewis Cass Ledyard, Mr. and Mrs. Devereux Milburn, Mr. and Mrs. R. High Carleton, Mrs. Cornelius Vanderbilt, Mr. and Mrs. Arthur Comstock, Miss Juliana Cutting Mr. and Mrs. Frederick de Rham, Mrs. Beverly C. Duer, Mrs. Alexander James, Mr. and Mrs. Albert Gallatin, Mr. and Mrs. O. Harry Gruner, Mrs. Charles Dickey and George MacDonald.

Others were Mr. and Mrs. Robert Stevens Jr., Mrs. Arthur Swann, Mr. and Mrs. Seth Thomas, Mrs. Lawrence L. White, Mr. and Mrs. Mansfield Ferry, Mrs. W. Palmer Dixon, Mr. and Mrs. Henry Longfellow de Rham, Mr. and Mrs. Beekman Hoppin, Mr. and Mrs. Langdon Marvin, Mrs. Hamilton McK. Twombly, Mr. and Mrs. Francis de R. Wissman, Mr. and Mrs. Erskine Wood, Miss Kathleen Baker, Mr. and Mrs. Charles Auchincloss, Miss Fanny Cottenet, Mrs. Charles de Rham Jr., Mr. and Mrs. W. Warner Hoppin, Mrs. William Laimbeer, Miss Nathalie Laimbeer, Mrs. Barrington Moore, Mr. and Mrs. Tchard L. Morris, Miss Cornelia F. Morris, Mr. and Mrs. Maxwell Stevenson, Mrs. S. Breck Trowbridge, Coster Wilmerding and G. Creighton Webb.

Mr. de Rham and his bride sail tonight on the Homeric for a wedding trip in Europe. On their return they will live in New York.

The bride is a granddaughter of Lewis Cass Ledyard, the well-known lawyer. Her father is also a lawyer. She is also a granddaughter of Mr. and Mrs. Manning Emery of Boston. Mr. de Rham is a great-great-grandson of Stephen Whitney, who for many years lived near Bowling Green when that section of the city was fashionable.

This is the second marriage in the Ledyard family within a month. The marriage of Mr. and Mrs. Ledyard's elder daughter, the former Miss Dorothy Ledyard, to Hugh McLeod Fenwick, took place on Oct. 13 in St. John's Church, Cold Spring Harbor, L. I. Mr. and Mrs. Fenwick, who went to Europe on their wedding trip, will return next week. They will live at 565 Park Avenue.

Levy—Lewis.

The marriage of Miss Esther B. Lewis, daughter of Mr. and Mrs. David Lewis of this city, to Arthur August Levy, son of Mr. and Mrs. Sol Levy, also of New York, took place yesterday noon at the Savoy-Plaza. The Rev. Dr. Alexander Lyons performed the ceremony.

Mrs. Benjamin A. Gumport was matron of honor and Miss Helen Stearns was maid of honor. Melvyn G. Levy was best man for his brother. The ushers were Jesse G. Aron, Malcolm Flash, Edward R. Lewis, William Zeckendorf, Ira Levy and Benjamin A. Gumport.

A wedding breakfast followed. Mr. and Mrs. Levy will sail tonight on the Homeric for a tour of Europe. On their return they will live in this city.

Motley—Hughes.

Special to The New York Times.

RICHMOND, Va., Nov. 8.—Alfred Henry Motley, retired manufacturer of New York City, and Mrs. Sallie Hanlin Hughes, a widow, of Asheville, N. C., were married here today. The bridegroom, in taking out the marriage license, described himself as divorced and 55 years old. He is originally from Ruffin, N. C.

TO AID MUSIC SCHOOL.

Campaign Started to Raise $150,000 —Preliminary Gift of $27,000.

A meeting in the interest of the Greenwich House Music School, 44 Barrow Street, was held yesterday afternoon at the home of Mrs. Henry Lorillard Cammann, 25 Sutton Place. A new campaign was inaugurated to raise $150,000 for a new building and the extension of the school. Mrs. Cammann is Chairman of the Board of Managers. There was music by children of the school and afterward tea was served.

The campaign fund received a preliminary gift of $27,000 from members of the school board. Arrangements are being made for a concert in aid of the fund on Dec. 9 at the Biltmore, Ossip Gabrilowitsch and Harold Bauer will be the artists.

Among others interested in the school, which provides musical education for children whose parents have slender means, are Mr. and Mrs. Marshall Field, Miss Margherita De Vecchi, Mrs. H. Durant Cheever, Mrs. Winchester Fitch, Mr. and Mrs. Walter Gordon Merritt, Mr. and Mrs. Chalmers Clifton, Mrs. Wendell T. Bush, Mrs. Lawrence Purcell, Manton B. Metcalf Jr., Thomas M. Debevoise and Henry W. Taft. Many prominent musicians also are interested.

Sherburn M. Beckers Are Hosts.

Mr. and Mrs. Sherburn Merrill Becker of 239 East Sixty-first Street gave a dinner-dance last night at the Embassy Club for Miss Mildred Barclay Vander Poel and their son, Sherburn Merrill Becker Jr., who will be married on Nov. 15 in St. Thomas's Church. The guests included members of the bridal party.

Mrs. Gould Entertains Debutantes.

Mrs. Clifford A. Gould gave a luncheon yesterday at Sherry's for débutantes of this season and last. Among them were her daughter, Miss Margaret Gould, also the Misses Celia and Ruth Robinson, Eleanor Ridgely Flick, Dorothea Worrall, Lilias Kent, Isobel Worrall, Betty Jenney, Virginia Ahles, Sara Chisholm, Virginia Richardson, Mary Kane, Eleanor Hanna, Frederica Frelinghuysen and Judith Hamlin.

Miss Vicaji Gives a Reception.

Miss Dorothy Vicajo, a portrait painter, who recently arrived from Enbland, gave a reception yesterday afternoon at the home of Mrs. Ira Nelson Morris, 998 Fifth Avenue. Mrs. Charles Guggenheim and Mrs. Seth E. Thomas assisted in receiving.

MISS M. GALLATIN TO WED DR. COBB

Eldest Daughter of Mr. and Mrs. Albert Gallatin to Marry Minister's Son.

MISS LEOVY BETROTHED

Pittsburgh Girl to Marry Clarence Stanley of Great Barrington, Mass.—Other Engagements.

Mr. and Mrs. Albert Gallatin of 7 East Sixty-seventh Street announced yesterday the engagement of their eldest daughter, Miss Margaret Hoffman Gallatin, to Dr. Clement B. P. Cobb, a son of the Rev. Dr. Henry Evertson Cobb, pastor of the West End Collegiate Church, and Mrs. Cobb, whose home is at 370 West End Avenue. Miss Gallatin was introduced to society in this city two years ago. For several years she was identified with the colony in Southampton, where from season to season her parents had a place for the Summer and Autumn. Miss Gallatin went to Foxcraft and for a year before her formal introduction to society she attended one of the famous private schools in Paris. She is descended from families that have been notable in the history of the United States. One of her direct ancestors was Albert Gallatin, more than a century ago Secretary of the United States Treasury and after that American Minister to England and France.

On the maternal side Miss Gallatin is a great-granddaughter of the Rev. Dr. Eugene Augustus Hoffman, for many years Dean of the General Theological Seminary of this city. She is a niece of R. Horace Gallatin and of Mrs. W. Warner Hoppin, and a granddaughter of the late Mr. and Mrs. Frederic Gallatin. Through her paternal grandmother she is a direct descendant of Elbridge Gerry, one of the signers of the Declaration of Independence.

Dr. Cobb was graduated from Williams College with the class of '22 and later from the Harvard Medical School. He now is an interne in the Presbyterian Hospital. The wedding will take place next June.

Leovy—Stanley.

Mr. and Mrs. Frank Adair Leovy of Pittsburgh, Pa., have announced to their friends in this city the engagement of their daughter, Miss Augusta Glenny Leovy, to Clarence Stanley, son of Mrs. William Stanley of Great Barrington, Mass., and the late Mr. Stanley.

Carroll-Conly.

Special to The New York Times.

NORTHPORT, N. Y., Nov. 8.—Mrs. Martha C. Carroll of Centreport has announced the engagement of her daughter, Miss Virginia Clare Carroll, to Dr. Leonard Hudson Conly, son of Mr. and Mrs. P. Conly of Brooklyn.

Miss Carroll is the daughter of the late Dr. Edward J. Carroll and is a graduate of Adelphi College and Cornell University. She is a member of Delta Zeta Sorority.

Dr. Conly received his degree from Jefferson Medical College in Philadelphia. He is a member of Phi Beta Fraternity.

DUG OUT CAMPAIGN BEGINS.

Workers Meet Today in Drive for a Permanent Building.

A meeting will be held at the Dug Out, 22 West Fifty-third Street, this afternoon in the interest of the appeal now being made for funds to erect a permanent building for wounded soldiers.

The campaign teams will be received by Mrs. Robert Weeks Kelley, Mrs. Charles de Rham Jr., Mrs. William Francis Gibbs, Mrs. Herbert Russell and Miss Fanny Cottenet.

Captains and volunteers include Mrs. Carroll Basset, Mrs. Paul Kurt Sauer, Mrs. Richard Hutaff, Mrs. Sheward Hagerty, Mrs. Hugh Jackson, Mrs. John de Ruyter, Mrs. Guthrie Shaw and the Misses Virginia Willys, Katherine Douglas, Denyse de Zerman Remington, Betty Nesbit, Dorothy Legg, Virginia Richardson, Anne Crawford, Dorothy M. Kinnicut, Caroline Buehner, Marie Truesdale, Dorothy Gay, Frances Parker, Ruth Jones, Cornelia Brady Kip, Jane Foster, Muriel Seabury, Cynthia Pratt, Nathalie Lee Laimbeer, Agnes Clark, Betsy H. Richards, Mildred Gudie, Margaret Ritchie, Florence P. Weicker, Marion Wharton, Caroline O. Anderson, Jane Breed, Lilian S. Sanger, Brenda Godfrey and Nora Grace.

Also the Misses Cornelia Kelley, Muriel Hedges, Leta Clews, Judith Hamlin, Lilias Kent, Margaret Kinney, Elinor Flick, Margaret Ellis, Beatrice Carroll, Eleanor McKnight, Marcia Allen, Anne Maxwell and Mary Riker.

BENEFIT FOR HOPE FARM.

Many Supper Parties Are Held in the Plaza's Grill Room.

There were many supper parties in the Grill Room of the Plaza last night for the benefit of Hope Farm, in Dutchess County, where nearly two hundred children are cared for. Dr. Russell A. Hibbs, director of the farm, and Mrs. Hibbs had as their guests Mr. and Mrs. Arthur J. Cumnock, Miss Pauline Robinson, Miss Juliana Cutting, Robert T. Francis, Charles T. Mathews and Baron Staelholstein.

Mrs. Inglis Moore Uppercu had as her guests the Misses Faith Rockefeller, Laura and Mary Borden, Geraldine Lee, Constance Kelley, Mary Hunter Marston, Mary Lilian Uppercu and Ella Uppercu, Harold Springer, John Stinson, John Perry and Allen Laidlaw.

Among the guests of Miss Cornelia Van Rensselaer Robb were Miss Betty Condon, Miss Janet Robb, William Robertson and Hale Pulsifer. Mr. and Mrs. William H. Wheelock entertained for Mr. and Mrs. John H. Rhoades, Mr. and Mrs. Hiram Mallinson, Mrs. William Trevor, Mrs. David Stewart, Miss Virginia Richardson, T. Cannon Brookes and James Lambert.

Mrs. W. Brewster Valentine Hostess

Mrs. W. Brewster Valentine gave a luncheon and bridge yesterday at the Drake. Her guests included Mrs. George Roberts, Mrs. Lloyd Atkinson, Mrs. Charles Doscher, Mrs. Francis Storm, Mrs. Charles Gilmore Kerley, Mrs. Charles Austin Bates, Mrs. James H. Caldwell, Mrs. Nelson T. Shields Jr., Mrs. Christopher M. Lowther, Mrs. George Brodhead, Mrs. Frederick E. Thompson, Mrs. Russell L. Tarbox, Mrs. Walter Eyre Lambert, Mrs. Fenton B. Turck, Mrs. Charles Borgmeyer and Miss Elizabeth S. Lufburrow.

COOLIDGES OPEN THE SOCIAL SEASON

Cabinet Dinner, First of Four Entertainments, Assembles Company of Fifty.

THE EARLIEST ON RECORD

Vice President and Mrs. Dawes and Secretary and Mrs. Kellogg Share the Honors.

Special to The New York Times.

WASHINGTON, Nov. 8.—President and Mrs. Coolidge opened the White House social season this evening, giving the first of the four state dinners thirty days earlier than ever has been known.

The dinner was in honor of the Cabinet. The Vice President and Mrs. Dawes, who came from their home in Evanston, Ill., for the occasion, and the Secretary of State and Mrs. Kellogg shared the honors.

Covers were laid for more than 50. The guests were: The Vice President and Mrs. Dawes, the Secretary of State and Mrs. Kellogg, Secretary of the Treasury Mellon, Secretary of War Dwight F. Davis, the Attorney General and Mrs. Sargent, the Postmaster General and Mrs. New, the Secretary of the Navy and Mrs. Wilbur, Secretary of the Interior Work, Mrs. Jardine, wife of the Secretary of Agriculture; the Secretary of Commerce and Mrs. Whiting, the Secretary of Labor and Mrs. James J. Davis, the Director of the Bureau of the Budget and Mrs. Lord, and the secretary to the President and Mrs. Sanders.

Also Mr. and Mrs. E. G. Buckland, Mrs. Neil Chapin, Mr. and Mrs. F. J. Fisher, Mrs. Alvin T. Hert, Mr. and Mrs. Fred Morgan Kirby, Mr. and Mrs. John C. Martin, Mrs. Edward B. McLean, the Rev. Dr. and Mrs. Jason Noble Pierce, Dr. and Mrs. Charles W. Richardson, the Right Rev. James H. Ryan, Mrs. Edwin A. Schurman, the Rev. Dr. and Mrs. Abram Simon, Mr. and Mrs. Frank W. Stearns, Mr. and Mrs. Frederick E. Weyerhaeuser, Miss Mary Randolph, Colonel Osmun Latrobe, U. S. A., and Captain Wilson Brown, U. S. N.

The table was decorated with yellow chrysanthemums and maidenhair fern. The mantels of the State dining room and adjacent apartments were banked with Autumn foliage. A section of the Marine Orchestra played during the dinner. At 10 o'clock the company adjourned to the East Room for a recital by Alexander Kisselburgh, baritone, and Mme. Yolanda Meri, pianist. For this several hundred additional guests had been invited.

Mr. and Mrs. Buckland, whose home is in New Haven, and Mr. and Mrs. Stearns and Mrs. Schurman, who reside in Boston, arrived at the White House during the day.

A Son to Mrs. Henry A. Bultman.

A son was born t Mr. and Mrs. Henry A. Bultman of 97 Central Park West on Tuesday in York House. Mrs. Bultman is the former Miss Virginia Fox, daughter of Dr. and Mrs. Andrew Jackson Fox of this city.

Retail Headquarters for Liberty of London
McCutcheon's
5th Avenue at 49th Street
Telephone VANderbilt 5430
Reg. U.S. Pat. Off.
Party Dresses for the sub-deb and her younger sister

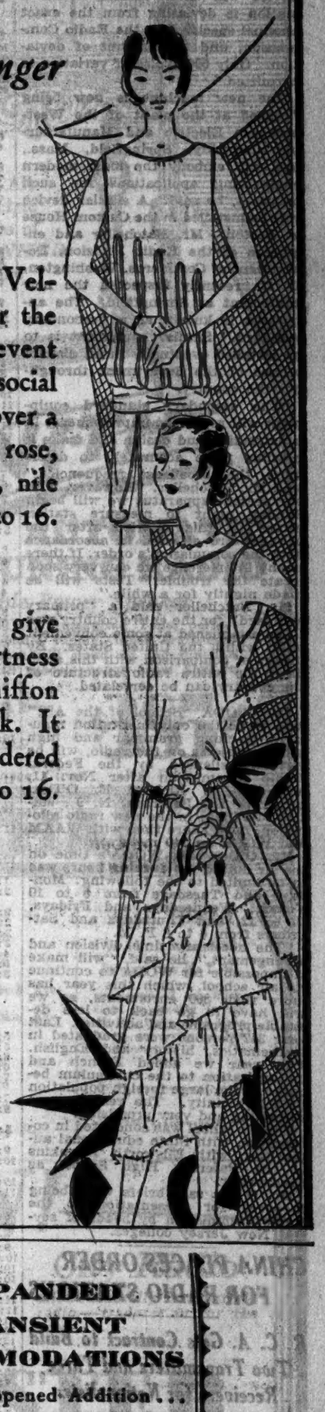

A CHIFFON Velvet frock for the most important event on a young girl's social calendar is made over a satin slip. In deep rose, royal blue, maize, nile or blush. Sizes 10 to 16. $37.50.

SOFT TIERS give graceful smartness to this blue Chiffon Taffeta dance frock. It may be specially ordered in rose. Sizes 12 to 16. $59.50.

These are just two examples of the attractive dresses for young girls that will be found on the SECOND FLOOR.

Notes of Social Activities in New York and Elsewhere

NEW YORK.

Mr. and Mrs. Leo de Pauer of Vienna are arriving on the Aquitania and while in New York will be with their son, Harry de Pauer, at 120 East Thirty-ninth Street. Mrs. de Pauer is the former Miss Josephine Braem, a daughter of the late Mr. and Mrs. Henri Braem of this city and Lenox, Mass.

The marriage of Miss Helen Smidt, daughter of Mr. and Mrs. Thomas Smidt, to Charles Ferest Rockwell of Meriden, Conn., will take place this afternoon at 124 East Thirty-ninth Street, the home of her parents.

Dr. and Mrs. J. Bentley Squier of 8 East Sixty-eighth Street will give a dinner tonight for their daughter, Miss Ursula Squier, and Otto Berend Reimer, who will be married tomorrow afternoon in the chapel of St. Bartholomew's Church.

Mr. and Mrs. Gilbert Elliott will give a reception this afternoon at 555 Park Avenue for Miss Betty Sharp, a sister of Mrs. Elliott, who is sailing on Nov. 17 with her mother, Mrs. W. Willoughby Sharp, for Marseilles, France, en route to Calcutta, India, where Miss Sharp will be married on Dec. 21 to Neil Lewin MacDonald.

Mrs. Lunsford P. Yandell will give a luncheon today at the Colony Club for her débutante daughter, Miss Josephine Yandell.

Mr. and Mrs. George Clay Hollister will give tonight at Pierre's a dinner with dancing for their daughter, Miss Anita Hollister, and Frederick McGeorge Bundy, who will be married tomorrow afternoon in St. James's Church at Madison Avenue and Seventy-first Street.

Mr. and Mrs. James W. Gerard are now in their former home at 1,014 Fifth Avenue.

Captain and Mrs. David C. Hanrahan, who have been in Europe for several months, are arriving on the Aquitania and will be at 510 Park Avenue for the Winter.

Dr. and Mrs. Thomas T. Gaunt have left their Autumn home in White Sulphur Springs and are at 290 Park Avenue for the Winter.

Mr. and Mrs. Joseph J. O'Donohue Jr. have returned to their home at 262 West Seventy-third Street from their country place in Port Chester, N. Y.

Harrington Mann is arriving on the Aquitania and will be at 33 West Sixty-seventh Street.

Porter Clyde Shannon will give a luncheon today at Pierre's for his débutante daughter, Miss Happy Shannon, where at the same place on Christmas Night, Miss Helen Hatfield, débutante daughter of Mr. and Mrs. Abraham Hatfield, will give a dance for Miss Shannon.

Mr. and Mrs. John du Fais have returned from England and are at 33 West Fifty-first Street for the Winter.

Mrs. George W. Vanderhoef will give a luncheon at the Weylin next Tuesday for her débutante granddaughter, Miss Mary Hunter Marston, daughter of Mr. and Mrs. Hunter S. Marston.

Mr. and Mrs. Ten Eyck Wendell and Ten Eyck Wendell Jr. have returned from Lakelawn, Cazenovia, N. Y., and are at 399 Park Avenue for the Winter.

Mr. and Mrs. Sterling Postley have left Fremewood, their country place in Oyster Bay, and are at the Plaza before going to Palm Beach.

Mr. and Mrs. Clarence S. Wadsworth of Long Hill, Middletown, Conn., are at the Madison.

Prince Sturdza, of the Rumanian Legation is at the Ritz-Carlton.

Mrs. Marion Eppley of Newport is at the Ambassador.

Mr. and Mrs. Walter Roesler, who passed the Summer at Pine Lane Farm, Great Barrington, Mass., will be at the Hotel La Salle for the Winter.

Richard van Schuylenburch, attaché of the Netherlands Legation, is at the St. Regis.

Miss Muriel Wurts Dundas and Miss Mary McKesson will give dinners at their respective homes on Nov. 16 before the first Friday Assembly of the season, which will be held at the Ritz-Carlton.

Mrs. Francis M. Scott will give an afternoon reception on Nov. 30 at the Colony Club for her debutante granddaughters, Miss Lucy Tew, daughter of Mr. and Mrs. William H. Tew and Miss Marka Truesdale, daughter of Mr. and Mrs. Joseph R. Truesdale.

WESTCHESTER.

Mrs. Anthony Anable of Irvington was hostess yesterday to the Thursday Club.

Mrs. Edwin Benedict of Scarsdale entertained Harvey Birch Chapter, D. A. R., at her home.

The annual Armistice dinner of Leonard S. Morange Post, American Legion, was held last night in Bronxville.

The annual Armistice ball and bridge of the Anne Hutchinson Chapter, D. A. R., of Bronxville will be held tonight at the Hotel Gramatan.

Miss Helen Ferguson, daughter of Mrs. William Ferguson of New Rochelle, who will be married on Nov. 27 to Robert H. Chamberlain of Scarsdale, has chosen Miss Marion Cady of New Rochelle as her maid of honor. Her other attendants will be Mrs. Walter E. Irvine and Miss Helen Huberth of Scarsdale, Miss Helen Jones, of Toledo, Ohio, and Miss Olive Minuse of Mt. Vernon.

The Huguenot Players Guild of New Rochelle will open its season next Thursday night with three one-act plays at the Central Junior High School. The committee in charge consists of Arthur Z. Hirsch, chairman; Elwell Cobb, Herbert Weiller, Frederick Stern, Mrs. A. Z. Hirsch, Mrs. Leopold Deidl, Mrs. Walter Beach Humhprey and Harry Rosenbaum.

The Woman's Club of Larchmont will have a bridge on Nov. 26 at the Larchmont Shore Club to aid the Building fund.

LONG ISLAND.

Mr. and Mrs. Howard D. Goring of Glen Cove entertained with a bridge-supper last night.

Mrs. Bryant Seaman of Hempstead gave a bridge and tea yesterday.

The Woman's Aid Society of St. Mark's Methodist Episcopal Church of Rockville Center will have a Thanksgiving bazaar and supper next Thursday. The committee in charge consists of Mrs. H. J. Wood, Mrs. G. B. Granger, Mrs. Frederick Van de Water, Mrs. R. H. Boggs, Mrs. E. P. Roberts, Mrs. B. T. Rayner and Mrs. A. C Stein.

Mrs. W. N. Ridge of Lynbrook entertained at a luncheon yesterday the Orange Circle of St. James Methodist Episcopal Church.

Mrs. Herbert Klipple of Lynbrook will give a bridge-supper tonight.

Mrs. Herbert Greenwood will entertain today with a bridge-luncheon at her home in Lynbrook.

Mr. and Mrs. Irving Carman of Freeport have been entertaining a house party which includes C. E. Bourdette, L. E. Bourdette and Miss Ellen Bourdette of East Smithfield, Pa.; Mrs. George Kniffen of Milan, Pa., and Mrs. David Meaves and Miss Jeanne Meaves of Brightwaters, L. I. Mrs. Wallace Renshaw of Sea Cliff will give a luncheon and bridge in Port Washington today.

Mr. and Mrs. Olaf Ussing of East Rockaway gave a party last night for their house guests, Mr. and Mrs. J. B. McColloum of New York and Miss Gladys Foraker of Chicago.

The Glenwood Parent-Teacher Association will entertain Mrs. Theodore Roosevelt this afternoon at a tea in the new school library. Mrs. George Sessler heads the committee in charge.

NEW JERSEY.

Mr. and Mrs. James Archibald Logie of Montclair will give a supper and bridge on Nov. 18.

Mr. and Mrs. William H. Schoonmaker of Montclair entertained with a supper last night for their daughter, Miss Charlottee Schoonmaker; her fiance, John D. Ames of Chicago, and the members of their bridal party. The couple will be married tonight in the first congregational Church.

Mr. and Mrs. George R. Beach of Montclair will entertain with a dinner before the dance that Mr. and Mrs. Charles A. Hanna will give next Friday to introduce their daughter, Miss Eleanor Hanna.

Miss Helen Cohen, daughter of Mr. and Mrs. F. W. Cohen of Montclair, gave a bridge last night for Miss Jane Cunningham of Eckman, West Virginia.

Members of Eagle Rock chapter, D. A. R., met yesterday at the home of Mrs. Fay S. Dean of Montclair.

A tea will be given on Tuesday at the Forest Hill Presbyterian Church, Newark, in honor of Mrs. Paul Hikok, wife of the new pastor. H. L. Rathdone, Mrs. Wilfred Manchee and Mrs. Norwood Hall will be in the receiving line.

Mrs. Samuel Owen of Newark was hostees yesterday to the Study Club of Forest Hills.

Mrs. Harry Schminke of Hackensack will give a luncheon and bridge today.

Mr. and Mrs. George Rea Cook 3d of Green Acres, in Princeton will give a dance on Nov. 23 at the Princeton Inn in honor of Mr. and Mrs. John H. Wallace Jr., who were married in September.

Miss Rhoda Jackson of Trenton entertained with a luncheon and bridge yesterday.

The engagement of Miss Caroline Harbaugh Kennedy, daughter of Mr. and Mrs. Frank W. Kennedy of Trenton, to John P. Wooldridge of Pittsburgh was announced yesterday at a luncheon given by Mr. and Mrs. Kennedy. Miss Kennedy is a graduate of the Westover School and a member of the Junior League. Mr. Wooldridge is a son of Mr. and Mrs. Norman S. Wooldridge of Pittsburgh. He is a graduate of Princeton University and a member of the Cap and Gown Club.

Dr. and Mrs. Howard McClenahan of Phidalephia gave a reception yesterday at the Warwick Hotel, Philadelphia, to present to society their daughter, Miss Elizabeth McClenahan. The Misses Elizabeth Dinsmore and Elizabeth MacLaren of Princeton and Gretchen Eshbaugh of Montclair were among those who received.

The Masque and Mirror dramatic organization of the Country Club of Maplewood will present two one-act plays tonight. The cast for "The Robbery," which was coached by Miss Mildred Memory, includes Mrs. Henry Q. Pfalzgraf, Miss Alice Pennoyer, Bayard Okie and P. H. Cooper. "Where But in America," for which Mrs. Charles K. Kirkbride was coach, will be acted by Mrs. Charles T. Shepard, Miss Angela Albert and Thomas Barclay Jr.

Mrs. Thomas Potter of East Orange gave a luncheon for twelve yesterday in honor of Miss May R. Carpenter, daughter of Mr. and Mrs. W. T. Coleman Carpenter, who will be married to Albin Yeaw of South Orange next Thursday.

Mrs. De Witt N. Conklin of East Orange and Mrs. Charles S. Morey of Short Hills entertained on Wednesday with a bridge at the Essex County Country Club.

Mrs. Gasper Decker of East Orange, General Chairman of the committee for the second victory ball of the East Orange American Legion Auxiliary, to be held at the Woman's Club of Orange tomorrow night, will be assisted by Mrs. Katherine Druen Roberts, Mrs. J. Karl Kronenberg, Mrs. George L. O'Brien and Mrs. Harold C. Whitman. The Reception Committee is headed by Mrs. Willis G. Hillman.

OLD POINT COMFORT.

Miss Elizabeth Armstrong of Armstrong Point entertained luncheon guests at the Chamberlain-Vanderbilt yesterday.

Arrivals at the Chamberlain-Vanderbilt include Mrs. Henry A. Wiley of Washington, wife of Admiral Wiley of the United States Fleet and Mr. and Mrs. C. W. Bosworth of Cincinnati.

HOT SPRINGS.

Mrs. William Jay arrived at the Homestead yesterday from New York to remain until late in November. Mr. and Mrs. Louis C. Haggerty also came down from New York and registered for golf. Others who joined the New York colony were Mr. and Mrs. Maitland Dwight, Mrs. William Everard Strong, Mrs. Howard Carroll, Miss E. M. Brown, Mrs. Lydia A. French, Miss Martha Brown, Mr. and Mrs. Paul E. Gaire, E. D. Kilbourn and A. E. Allen.

Mr. and Mrs. Carl Percy have arrived from Pelham Manor, N. Y.

Addison Stillwell of New York gave an old-fashioned Southern luncheon yesterday at Fassifern Farm for the Baron and Baroness D'Almeida, Mr. and Mrs. Major, Mrs. Victor Beaufort and Miss Rosalie Coe. In another party were Mr. and Mrs. Charles M. Hart and Mrs. George Adams Ellis of New York.

WHITE SULPHUR SPRINGS.

Two hundred members of the Southern Surgical Association will come to the Greenbrier on Dec. 8 for a week's stay.

Major Gen. John H. Hines arrived yesterday from Fort Mason, the Presidio, San Francisco, and is the guest of his brother and sister-in-law, Mr. and Mrs. William B. Hines at their cottage.

Among New Yorkers arriving at the Greenbrier were Mrs. John Russell Pope, Miss Mary Pope, Mrs. A. L. Ryder, R. E. Kennesley and A. E. Paulson.

EXPANDED TRANSIENT ACCOMMODATIONS
The newly-opened Addition . . . with full call-button and floor-secretary service but the same St. Regis graciousness . . . now offers new by-the-day accommodations at rates hitherto unavailable at the St. Regis.

HOTEL ST. REGIS
EAST 55TH ST., COR. FIFTH AVE.

DESIGN MOTIF FROM SALLE-CATHAY

A 48-PAGE BOOK REVIEW
Next Sunday
COMMENT by authoritative writers on many important new works of biography, adventure, poetry, fiction, mystery tales—and announcements of leading publishers offering Fall books by new authors and old favorites.
The New York Times
Book Review
PRINTED AND ILLUSTRATED IN ROTOGRAVURE

NEW DEVICE TO AID RADIO CONTROL HERE

Machine to Be Installed in Sub-Treasury Will Give Accurate Check on Waves.

ANOTHER GOING TO BOSTON

Ultimately All Districts Are to Have Them—Wave Changes Curb WODA "School of the Air."

A new broadcasting station "wave monitoring machine" will be installed here soon in the Sub-Treasury Building to aid Federal radio engineers in keeping broadcasters of this district on their assigned frequencies, it was learned yesterday from Arthur Batcheller, New York Federal Radio Supervisor. The new device will show visually when a station is deviating from the exact channel specified by the Radio Commission, and the amount of deviation. Only 500 cycles of variation is permitted.

The new machine is now being finished at the plant of the Westinghouse Electric and Manufacturing Company, Springfield, Mass., and will embody the most modern engineering applications for such purposes, he said. A similar device will be installed in the Custom House at Boston. Mr. Batcheller and engineers of the Radio Division, Department of Commerce, Washington, D. C., recently inspected the new equipment at Springfield. The apparatus is known as a "secondary standard." Similar equipment is to be installed eventually in all district offices of the department throughout the country.

"The secondary standard equipment will represent improvements in construction and design and make it possible more accurately to determine the broadcast frequencies," said Mr. Batcheller. "However, with our present apparatus we will begin Sunday night to measure station waves in this district after the changes are effected in accordance with the commission's order. If there is any interference we can very soon locate the trouble. Tests will be made nightly for a while."

Mr. Batcheller said a "primary standard" for the entire country was to be established at some convenient point within the United States. By means of comparison with this standard the entire radio structure of the country can be correlated.

The WODA "School of the Air," said to be the only institution regularly teaching grammar and high school subjects on the radio, will be virtually silenced by the Federal Radio Commission after Nov. 11, according to Richard E. O'Dea, owner of the Paterson, N. J., station. WODA, in the new radio allocation, must share time with WAAM and WGCP on 240 meters.

Mr. O'Dea said WODA's time on the air during the evening hours was to be limited to the following: Mondays and Tuesdays from 8 to 10 o'clock; Wednesdays and Fridays, 10 to 12, and Thursdays and Saturdays from 6 to 8 P. M.

"The necessary time division and arrangement," he said, "will make it impossible for WODA to continue its air school, which this year has more than 800 enrolments, so we will have to go back to less desirable programs and activities. Last year 342 persons were graduated in mathematics, history and English. This year we added French and naturalization to the curriculum because of the large foreign population in this vicinity. The results were surprising and very promising."

The air school was conducted in cooperation with State educational authorities, with Ellsworth Tompkins of the Paterson High School as headmaster.

Mr. O'Dea said briefs were being prepared for presentation to the Radio Commission by heads of several New Jersey colleges.

CHINA PLACES ORDER FOR RADIO STATIONS

R. C. A. Gets Contract to Build Two Transmitters and Three Receivers for Nationalists.

David Sarnoff, Vice President of the Radio Corporation of America, announced yesterday that a contract had been signed with the Nanking Nationalist Government in China for the erection of two radio transmitters and three receiving stations in the vicinity of Shanghai. The installations will be the same as the latest high-power stations erected for R. C. A. transatlantic circuits, and will embody all the latest devices for automatic high-speed transmission and reception of messages.

Six months will be required to manufacture the apparatus, and a like period of time to ship the parts to China and erect the stations. The cost will be in the neighborhood of $200,000. International telegraph service through the stations to Europe and the United States will thus be available in a year.

"The stations will be so equipped," said Mr. Sarnoff's statement, "that facsimile devices may be attached when facsimile comes into general use. Chinese writing is by characters which have no relation to spoken language and there is no alphabet. The facsimile process will perhaps make telegraphy in China more easy than in Western nations. It has heretofore certainly been more difficult."

Similar equipment for stations near Tientsin for the Northwestern Radio Administration of China is nearing completion and will be shipped in December.

W. A. Winterbottom, Traffic Manager of the R. C. A., said the stations would give China a position of great importance in the field of international communications, while the capacity of the apparatus would give Shanghai a place in radio communication above some European capitals.

$250,000 Drugs Burned by Police.

About $250,000 of drugs, opium pipes, layouts and hypodermic needles seized by the Narcotic Squad in raids during the past year, were burned in the furnace at Police Headquarters yesterday afternoon. The narcotics, which included morphine, cocaine, heroin, opium, yenshee, canabus indica and hasheesh, were thrown on the flames in the presence of several members of the Narcotic Squad and representatives of the Police and Accounts Commissioners' offices.

MOORE TRIAL AGAIN PUT OFF

State Income Tax Case Against Aide to Connolly Set for Dec. 10.

For the third time the trial of Clifford B. Moore, formerly consulting engineer to Maurice E. Connolly when the latter was President of Queens, on the charge of filing an improper State income tax return for the year 1926, was postponed yesterday. It was announced in Queens Supreme Court that Justice Arthur S. Tompkins had set the date of the trial for Dec. 10.

The indictment charges that Moore declared his income for the year 1926 amounted to $6,800, whereas he actually had received more than $60,000.

David B. Siegel, counsel for Moore, protested against the delay, declaring that he was ready to go to trial and that he had his witnesses appear at court. Emory Buckner, Assistant Attorney General, was represented by his assistant, Herman Stitchman.

Moore, who pleaded guilty to a Federal indictment charging him with a similar offense, is to be sentenced in that case on Nov. 15 by Federal Judge Inch.

MAYOR WALKER ASKS HEARING FOR WNYC

Protests to Radio Board on Delay Caused by Refusal of WMCA to Appear.

RIGHTS ARE NOT AFFECTED

Commission Advises the Mayor That Station Is Protected—Brooklyn to Be Heard Today.

Special to The New York Times.

WASHINGTON, Nov. 8.—Mayor Walker of New York telegraphed the Federal Radio Commission today in connection with the hearings of WNYC of New York and WMCA of Hoboken, protesting the refusal of WMCA to appear at a hearing tomorrow or Saturday.

WNYC is not satisfied with its position under the reallocation plan effective Nov. 11 and asked to be heard by the commission. The law provides for twenty-one days' notice before a hearing in order tha stations opposing any motion may appear at the same time.

As WMCA was the only station affected by the application of New York's municipal station, Commissioner Caldwell advised WNYC that a hearing could be held tomorrow or Saturday if the Hoboken station agreed, but that station will not appear on the days set.

"WMCA will not consent to a hearing Nov. 9 or 10," Mayor Walker stated today in his telegram to the commission. "The taking effect of this order on Nov. 11 before a public hearing has been had would be appear to be a violation of the rights of the City of New York and the many thousands of its citizens and public school children who are thus denied the valuable advantages, educational and otherwise, of this purely public service broadcasting station.

"Must the largest city of the nation be placed in such a position?" Mayor Walker asked. "Must it defer to the desires of a purely commercial station before being accorded a hearing?"

The commission stated that Mayor Walker has a wrong conception of the law and that the rights of WNYC are not affected by the reallocation plan going into effect Nov. 11. A hearing can be held at a later date, the commission said, and any change allowed can be made at any time. The hearing date for this case has not been set.

Representatives from the Brooklyn Chamber of Commerce and other interests are expected here tomorrow to confer with the commission on the Brooklyn radio situation. No formal hearing is scheduled for Brooklyn stations.

Senator McNary of Oregon asked the commission today for a construction permit for KOOS of Marshfield, Ore., for a fifty-watt station on 1,450 kilocycles.

Herman L. Philberg appeared on behalf of WMES of Boston, asking for a modification of license from 50 to 100 watts and from 1,500 to 1,120 kilocycles.

WKBG, WHBM and WIBJ, portable stations, all of Chicago, were granted time for a later hearing.

Tomorrow the commission will hear WGES of Chicago, which is asking that its power be increased from 500 to 1,000 watts and that it be allowed two-thirds time.

TELLS HOOVER RADIO AIDED

Broadcasters' Head Sends Telegram of Congratulation.

The belief that radio broadcasting of speeches was a "potent force" in the national Republican victory is expressed in a telegram of congratulations sent yesterday to Herbert Hoover by William S. Hedges, President of the National Association of Broadcasters.

"Through broadcasting you have been able to cross the barriers of partisanship which often control the ordinary avenues of communication," the telegram said.

Mr. Hedges also assured Mr. Hoover that he and his associates in the radio industry had confidence that the industry would be wisely governed during Mr. Hoover's Administration.

CANCER WEEK TALKS GO ON RADIO TODAY

Dr. Stenson Will Broadcast at 3 P. M. Over WOR, Dr. Sauer Over WRNY at 6:40.

Two radio talks on cancer and three cancer clinics are included in today's program of the observance of Cancer Week, according to an announcement by the American Society for the Control of Cancer, 270 Madison Avenue, which in cooperation with department stores throughout the city started yesterday the sale of its Christmas package labels.

The first radio talk on cancer will be broadcast by Dr. Walter Stenson over WOR at 3 P.M. Dr. Paul Kurt Sauer will speak over WRNY at 6.40 P. M. The first clinic will be held at 10 A. M. and the second at 2 P. M. at the Memorial Hospital, 3 West 106th Street, and the third at Lenox Hill Hospital, Park Avenue and Seventy-seventh Street, from 11:30 A. M. to 1 P. M.

Booths for the sale of Christmas labels of the American Society for the Control of Cancer have been placed in railroad stations and department stores of the city. The list of cooperating stores was announced as follows:

B. Altman & Co., Best & Co., Franklin Simon, Lord & Taylor, James McCreery, Oppenheim & Collins, Oliver Olson, Saks Fifth Avenue and Stern Brothers. Arnold Constable and Gimbel Brothers are distributing the labels on their packages and on monthly statements. In Brooklyn, booths have been opened in the stores of Abraham & Straus and Frederick Loeser & Co.

The labels are on sale in the Grand Central Terminal and Long Island Railroad and Erie stations. The theatres assisting the sale are the Capitol, Chanin's, Eltinge and the Empire.

Today on the Radio

Nov. 9, 1928. Eastern Standard Time. Wave length in meters on left of station. All time is P. M. unless otherwise indicated. Stations in each group are arranged in accordance with their location on the dial.

NEW YORK

326—WNYC—570.

6:00—Time; market high spots.
6:10—Mrs. O. W. Eggleston, songs.
6:20—French—V. H. Berlitz.
7:30—Correct time.
7:31—Police alarms.
7:35—WNYC Air College; Charm of Good Diction—Mary McGovern.
7:55—WNYC Air College; Books for the Bairns—W. C. Tewson.
8:15—Minnie Weil, piano.
8:30—Dumas—Prof. Carter Troop.
8:50—Correct time.
9:00—The Names That We Bear —D. F. H. Vinefally.
9:20—Horse Show broadcast.
10:00—Organ recital.
10:30—Poets—Roland Weber.

492—WEAF—610.

6:45 A. M.—Health exercises.
8:00 A. M.—Morning devotions.
8:15 A. M.—Parnassus Trio.
8:30 A. M.—Cheerio.
10:00 A. M.—Home hour.
11:00 A. M.—Parnassus Trio.
11:15 A. M.—Household Institute.
11:45 A. M.—Studio program.
12:00 M.—Teeth; health talk.
12:15—Priscilla Parker, soprano.
12:30—Markets; weather reports.
12:45—Palais D'Or Orchestra.
1:45—Child Study talk—Mrs. H. S. Straus.
2:00—Elsie Harmon Bartlett, soprano.
2:15—Parnassus Trio.
3:15—Juvenile Delinquency—Judge Samuel D. Levy.
3:30—Una-Son Boys.
4:00—The Boy and the Horse—Constance McClure.
4:15—Gotham Trio.
4:45—Red Cross talk—Dr. Louis J. Harris.
5:00—The Marionettes.
5:30—Jolly Bill and Jane.
5:55—News—R. T. Bender.
6:00—Waldorf-Astoria music.
6:05—Summary of programs.
7:00—Happy Wonder Bakers.
7:30—Happiness Boys.
8:00—Cities Service Concert Orchestra and Cavaliers.
9:00—An Evening in Paris.
9:30—Howard time; Larry Briers Musical Troupe.
10:00—Educational Forum: Speakers S. D. Sharkland, P. V. McNutt, Cornelia Adair, R. T. Conor.
11:00—St. Regis Orchestra.

455—WJZ—660.

10:30 A. M.—Choristers; Marimba Orchestra.
11:00 A. M.—RCA educational hour, directed by Walter Damrosch.
12:00 M.—Serenaders; Yoeng's Orchestra.
1:00—St. Regis Orchestra.
2:00—Weather; Menus—Mrs. Julian Heath.
2:35—Dress—Pauline Desha.
2:45—Candy Shops—Elinor Hanna
2:55—Citizenship—Mrs. C. D. Lee.
3:05—Band music.
4:15—Tea music; studio program.
5:15—Mme. Rosdin, contralto.
5:50—Stock market closing prices and quotations; financial summary of the day; Cotton Exchange closing prices and quotations; State and Federal agricultural reports.
5:45—Aunsia Reka, soprano.
5:55—Summary of programs.
6:00—Tipica Orchestra.
6:30—Gold Spot Pals.
7:00—Longine's time; great moments in history—Trent Affair.
7:50—Dixies Circus.
8:00—Interwoven Entertainers; Pickard Families Orchestra.
8:20—Armstrong Quakers Chorus; quartet; orchestra.
9:00—Wrigley Review.
10:00—Longine's time; Stromberg-Carlson Sextet.
10:30—Fifth Avenue Knights.
11:00—Slumber music.

42—WOR—710.

6:45 A. M.—Lion Milkmen.
8:00 A. M.—Chimes; weather.
9:00 A. M.—Jean Dale.
9:40 A. M.—Morning musicale.
10:00 A. M.—Cookery—L. Vaughan.
10:15 A. M.—Morning musicale.
10:30 A. M.—Joy of Living—F. O. Sampson.
11:00 A. M.—Pavannes time.
11:01 A. M.—Charm Magazine talk.
11:15 A. M.—Women's progress.
12:00 M.—Newark News flashes.
12:05—The Georgians.
12:15—These Moderns—William Troy.
12:30—Knickerbocker Orchestra.
1:30—Madeline Ceres, piano.
2:45—Geoffrey Errett, baritone.
3:00—Seasons chimes.
3:01—Cancer Control—Dr. Walter Stetson.
3:15—Two Vagabonds.
3:30—Vallee's Orchestra.
4:00—Musicale musings.
5:30—Newscasting.
5:40—How's Business?
5:50—Sports talk.
6:00—Buddy Valentine, songs.
6:15—Lame Ducks and the Nation's Verdict—Prof. Roy Peel.
6:30—Uncle Don.
7:00—Paramount Orchestra.
7:30—Kling presents.
8:00—Chimes; Lone Star Rangers
8:30—Recollections.
9:00—Tree Story hour.
10:00—Opera—Cavalleria Rusticana
11:00—Time; news; weather.
11:05—Astor Orchestra.
11:30—Heigh-Ho Orchestra.

395—WHN—760.

11:00 A. M.—Metropolitan organ.
12:30—Loew's organ; music.
2:00—Theatre overture.
2:15—Studio presentation.
4:00—Littmann's Timers.
7:30—Finkenberg's Entertainers.
8:30—Littmann's hour.
9:30—Roseland Orchestra.
10:00—American concert.
11:00—Theatre talent.
11:30—Silver Orchestra.

326—WFAF—760.

5:30—In the studio.
6:00—Chigi and Russ, duets.
6:30—Pepper Bohemians.
7:00—Cotton Orchestra.

270—WLWL—810.

6:00—Littmann program.
6:45—Talk—Rev. John Hughes.
7:00—Mathilde Present, soprano.
7:15—Grace Ensemble.
7:30—Doctrinal talk—Martin Scott.
7:45—Talean Instrumentalists.

370—WMCA—810.

8:30 A. M.—George program.
9:00 A. M.—Milady's Radio Club.
9:02 A. M.—Eureka Instructions.
9:30 A. M.—Beauty—Lucille Buhl.
9:45 A. M.—Oakite Red Wings.
10:00 A. M.—Studio ensemble.
11:00 A. M.—Picture broadcast.
11:30 A. M.—Grocers' program.
12:00 M.—New Theatre review.
12:15—Midday message.
12:30—Stock quotations.
1:00—George McConnell.
1:15—Melodians.
1:45—Mae Sims, ukulele.
2:00—Studio program.
2:15—Al Darry, piano.
2:30—Andrew Lawrence, tenor.
3:00—Concert ensemble.
3:30—Studio ensemble.
4:00—Stock quotations.
4:30—Peabody Concert Ensemble.
5:00—Harmonizers.
5:30—Talk—Clifford W. Cheasley
6:00—Studio ensemble.
6:30—Devlin Entertainers.
9:00—Correct time; four bankers
9:30—Rumanian program.
10:00—Rainbow Orchestra.
10:30—Wave-Length Frolics.
11:00—Herbert's time; McAlpin Orchestra; news.
12:00—Swanee Orchestra.

249—WGBS—900.

9:15 A. M.—String quartet.
9:30 A. M.—Shopping service.
9:45 A. M.—Trios.
10:00 A. M.—Lingerie—Elinor Van Horne.
10:10 A. M.—Ivan Argay, violin.
10:20 A. M.—Your menu.
10:30 A. M.—String quartet.
10:45 A. M.—Studio program.
11:00 A. M.—Gym class.
11:20 A. M.—Newscasting.
11:30 A. M.—Lost and found.
1:30—Scripture reading.
1:35—Florence Shatkin, piano.
1:50—Burman Cartwright, talk.
2:00—Leanora Amory, soprano.
2:15—Minnalee Deene, contralto.
2:30—Bridge—Milton Coleman.
2:45—Bisto and Cavi, songs.
3:00—Books—Robert Cahill.
3:10—Louise Derwin, soprano.
3:20—Parents' talk.
3:30—Louise Derwin, soprano.
3:40—Radio Merchandise Bernard.
3:50—Music; news.
6:00—Mabel Weil, piano.
6:15—Anne Novick, soprano.
6:30—Vanderbilt Quartet.
8:15—Dixie Ramblers.
8:30—Newscasting.
8:35—Dixie Ramblers.
9:00—Maurer hour.
10:00—Variety period.
10:15—G. H. Wilson, harmonica.
10:30—Gladys Wilbur, songs.
10:45—Shuster and Tucker, duets.
11:00—Arcadia Orchestra.

326—WRNY—920.

11:05 A. M.—Keeping Fit, talk.
11:30 A. M.—Federal Finance Boy.
11:35 A. M.—Farm flashes.
12:05—Dish-a-Day.
12:15—Lisette di Marquis, soprano.
12:25—Radio farm forum.
12:35—Professor Miller says.
12:40—Eddie Wood, songs.
12:50—Fashion talk.
1:00—Television broadcast.
3:05—Winifred Carroll, soprano.
3:20—Blue Blues.
3:30—Dan Collette, readings.
4:05—Child Education—Louis Evans.
4:15—The Syncopators.
4:30—Uncle Remus; music.
4:45—The Fellow From Dixie.
5:05—The Cheer Up Man.
5:15—Henry Tobias, songs.
5:25—Emsun-El services.
6:15—Holly wood news.
6:40—Cancer campaign talk.
6:45—J. Perola, saxophone.
7:00—Federal Finance Boy.
7:05—Roosevelt news.
7:07—Arthur Baecht, violin.
7:35—Larney Young, contralto.
7:55—Prop talk.

360—WABC—907.

10:30 A. M.—Market prices.
11:00 A. M.—Georgia George, talk.
12:00 M.—King's Orchestra.
12:30—Market prices.
1:00—Piguet time; weather.
1:05—Barclay Orchestra.
2:00—Fiji Orchestra.
2:30—Market prices.
4:00—Congressional Cook Book.
4:15—Galassi and Klein, duets.
4:30—Gypsies Ensemble.
4:45—Everett Lobb, tenor.
5:00—Food service.
6:00—Y. M. C. A. program.
6:30—Santa Claus talk.
7:00—Piguet time; weather.
7:01—Broadway chat.
7:15—Russian program.
7:30—Taking the Air.
8:00—Aviation hour; talks—Clarence Chamberlin; Lieut. Lester J. Maitland, Captain J. C. Hunsaker.
8:30—Grace Perry, soprano; Raymond Hunter, baritone.
9:00—Musical portfolio.
9:30—Watchtower program.
10:30—Lynn Orchestra.
11:00—Negro hour.
11:30—Piguet time.

394—WOV—1,020.

10:00 A. M.—Studio program; trio.
11:05 A. M.—Financial talk; trio.
2:00—Popular melodies.
2:25—Parents' talk.
2:30—Love program.
3:00—Ted Leslie, songs.
3:15—Al Dary, piano.
3:30—L'Heure Exquise.
4:30—Theatre—Winnifred Cooley.
4:45—Elizabeth Flanigan, songs.
5:00—Perkins's hour.
9:00—Patterson's Artists.
9:30—S. Cusenza, mandolin.
9:45—Financial talk.
9:50—Holmes Brothers, duets.
10:15—Worthe Faulkner, baritone.
10:30—Five Arts Musicale.

236—WBBR—1,170.

2:00—Time; weather.
2:05—Studio orchestra.
2:35—Home Economics talk.
2:50—Studio orchestra.
3:05—Garden talk.
3:25—Ronald Barclay, piano.
3:35—Bible Lecture—W. N. Woodworth.
6:00—Organ selections.
6:15—Concert Trio.
6:55—Bible lecture.
7:00—Polish hour.

252—WLTH—1,170.

4:00—Sylvans Trio.
4:15—Grace Smith, soprano.
4:20—A. Di Biasio, accordion.
4:45—Brooklyn Federation.
5:00—Valley Orchestra.
5:40—News; racing.
6:00—Chimes.
8:00—Southland Quartet.
8:30—Fox Theatre program.
9:15—McMahon Quartet.
9:45—Sylvana Trio.
10:10—Weather; Chet and Elly Lawrence, duets.
10:30—Leverich Orchestra.
11:00—Monte Carlo Orchestra.
11:30—Rosemont Orchestra.

246—WEVD—1,220.

1:00—Helen Valle, violin.
1:20—American Poets—Madge Ohe.
1:40—Jean Atwater, piano.
2:00—Militarizing Our Youth—R. F. Barnes.
2:20—Maude Tollefson, contralto.
2:40—India—Hari G. Govil.
3:00—Negro Art Group hour.
4:00—School hour.
5:00—Woodhaven Studio.
5:30—Tea-Time tunes.
11:00—Suzanne's House Party.

236—WMSG—1,270.

6:00—Barlow, piano-accordion.
6:15—Clark's Relations.
6:30—Concord Trio.
6:45—Commercial notes.
7:00—Anton Covoru Artists.
7:10—Eleanor Botheuser, piano.
7:20—Grace Noel, soprano.
7:30—Eleanor Botheuser, piano.
7:40—Lillian Eranger, soprano.
8:00—Arthur Newborn, songs.
8:15—Rae Leader, contralto.
8:50—Rob Roy Duo, duets.
9:00—Frederick and Mason, duets
9:15—Misha Tulin, piano.
9:20—Mildred Caldwell, soprano.
9:45—Commercial progress.
10:00—Allerton weather forecast.
10:06—Whitney Haley, baritone.
10:20—Jack Reynolds, tenor.
10:30—Tip Top Boys.
11:00—Dance program.
12:00—Madrid Orchestra.

227—WBBC—1,320.

10:30 A. M.—Women's hour.
11:00 A. M.—Merchants' review.
12:00 M.—Magaril's time.
12:01—Luncheon music.
1:00—Hawaiian music.
1:30—Jack Schival, songs.
1:45—Jack Schiller, tenor.
2:00—J. M. Perry, songs.
2:15—Ethel Pfister, whistler.
2:30—Sam Bernstein, songs.
2:45—Evergreen Motor Boys.
3:00—Correct time.
6:00—Popular songs.
6:15—Entertainers.
6:45—J. D. McCormack, tenor.
7:00—Sports resume.
7:15—Real Estate Board hour.
8:00—Magaril's time.
10:00—Boxing bouts.
11:00—Time; dance orchestra.

227—WSGH—1,320.

3:00—Time; weather.
3:01—Turner Orchestra.
3:30—Miriam Deutschman, violin.
3:45—Yolanda Langworthy, contralto.
4:00—Herbert Procter, tenor.
4:15—Sara Appelman, piano.
5:00—Mrs. Heyman, soprano.
5:15—Trio Unique.
5:30—Heavenly Twins.
5:45—Slumber melodies.
8:00—Lullaby Lady.
8:15—Betty Reilly, contralto.
8:30—Three revue.
8:45—Libson and Pioti, melodies.
9:00—Colombo Orchestra.

219—WCGU—1,370.

1:00—News; weather.
1:15—Music period.
1:30—Mary Gold, singer.
2:00—Jack Levy, piano.
2:45—Uke Jerry M. Kay.
3:00—Ukulele lessons.
3:15—Lou Coleman, piano.
6:30—Ruth Satulow, songs.
6:45—Tariff review.
7:00—Marian Green, piano; Helen Rubel, singer.
7:15—Coney Island hour.
7:30—Paramount Serenaders.
8:00—Italian hour.
9:00—Zino.

219—WKBQ—1,370.

3:00—Parents' talk, Mrs. Lillian Britton.
3:15—Waltz melodies.
3:30—Health talk.
3:45—Anne Thompson, piano.
4:00—Tea music.
4:30—Tiny Tot melodies.
5:00—Wandelken entertainers.
5:20—Stock market suggestions.
5:30—Casanova Ramblers.

213—WCDA—1,410.

2:00—Educational topics.
2:15—Corriere d'America Trio.
2:45—Music lecture.
4:00—Maria Zerilli, piano.
4:15—Gino Giovanetti, tenor.
4:30—Parents' Association.
4:35—Studio music.
230—WWRL—1,300.
11:00 A. M.—Merchants' musicale.
10:00—Domino Orchestra.
11:00—Fayre and Hauser, songs.
11:30—Queensboro Theatre, organ.

NEW JERSEY

294—WODA, Paterson—1,020.

9:00 A. M.—Morning Glory hour.
9:50 A. M.—Police alarms.
10:00 A. M.—Telechron time.
12:00 M.—Luncheon music.
12:20—News; songs.
12:45—Luncheon music.
1:00—Police alarms.
1:10—Merchants' program.
1:58—Telechron time.
5:30—News; sport talk.
5:55—Police alarms.
6:00—Pagano Californians.
7:00—Lillian Vander Vliet, stories.
7:30—Sunshine Boys.
7:45—Air School—E. E. Mader.
8:00—Peter's Susquehannians.
8:30—Devotional services.
9:00—Union time.
11:00—The Harmonizers.
11:30—Dance music.

273—WPG, Atlantic City—1,100.

1:00—Hotel Ambassador music.
6:55—News flashes.
7:05—Morton dinner concert.
7:30—Castillans Orchestra.
8:30—Chelsea Orchestra.
8:33—Correct time.
9:00—Playground Pals.
9:30—Traymore Orchestra.
10:00—Studio program.
10:30—Castillans Orchestra.
11:00—Folies Bergere Orchestra.

268—WGCP, Newark—1,120.

5:30—Dance program.
6:00—Dr. Deal's Sunshine hour.
5:00—Merchants' program.
5:30—Alice in Wonderland.
6:00—Time; Safety Council talk.
6:05—Long Hill Orchestra.
6:40—Anna Lee, songs.
7:10—Holly Orchestra.
7:15—Globe Orchestra.
8:00—Correct time.

268—WNJ, Newark—1,120.

1:30—Time; weather.
1:35—Radio Shop program.
2:50—Farm flashes.
3:00—Concert program.
3:20—Correct time.
10:00—Time; Russian program.
11:00—Dance orchestra.
12:00—Correct time.

268—WAAM, Newark—1,120.

7:00 A. M.—Sunrise hour.
8:00 A. M.—News; weather.
8:15 A. M.—Shopper's guide.
8:30 A. M.—Uncle Zeke.
11:00 A. M.—Cooking School.
11:30 A. M.—Happy hour.
12:30—News; Godley concert.
8:00—Vitality hour.
8:30—Organ recital.
9:00—To be announced.
9:30—Great Notch Orchestra.
9:55—Investment service.

246—WAAT, Jersey City—1,220.

10:30 A. M.—Housewives' program
11:30 A. M.—Popular music.
12:00 M.—Glad Tidings hour.
1:00—Correct time.
6:00—Market reports.
6:05—Plaza Trio.
6:40—Weather; sports resume.
7:00—Correct time.
12:00—Hank's Do-It Club.

246—WCAP, Asbury Park—1,220.

9:00—Time; Freehold Glee Club.
9:30—Esplanade Orchestra.
10:30—Time signals.

EAST

384—WGY, Schenectady—780.

6:45-8:30 A. M.—Same as WEAF.
11:15 A. M.—Same as WEAF.
12:55—Time signals.
1:00—Weather report.
1:02—Stock reports.
1:13—Weather report.
1:14—Produce market report.
1:18—Farm flashes.
1:30—Television transmission.
2:00—Romano Orchestra; talk.
6:00—Stock reports; news.
6:30—Dinner music; Philosophy Discussions—E. S. C. Smith.
7:15—Music.
7:20—Baseball scores.
7:25—Health talk.
7:30—G. E. hour.
8:30—Play.
9:00-11:00—Same as WEAF.

333—WBZ-WBZA—900. Springfield-Boston.

9:30 A. M.—Musicale.
9:45 A. M.—Town shoppes.
9:55 A. M.—Musicale.
10:00 A. M.—Copeland hour.
10:45 A. M.—News.
10:50 A. M.—Beauty and Health.
11:00 A. M.—Same as WJZ.
12:00 M.—Clock chimes.
12:01—Champion weatherman.
1:30—Ampico musicale.
4:00—Stock markets.
4:15—Ampico musicale.
4:30—Sandlight review.
4:35—Musicale.
4:55—Cranberry recipes.
6:00—Weatherman.
6:01—Kudia's Orchestra.
6:24—Sessions Clock Chimes.
6:25—News.
6:30—Gold Spat Pals.
7:00—Maytag Ramblers.
7:30—Same as WJZ.
10:30—Snort-O-Grams.
10:55—Weatherman.
10:58—News bulletins.
10:41—Strand Symphony.

216—KDKA, Pittsburgh—980.

9:40 A. M.—Weather; markets.
10:30 A. M.—Home forum.
10:45 A. M.—Weather; theatrical calendar.
10:50 A. M.—Studio program.
11:00 A. M.—Chimes; Same as WJZ.
12:00 M.—Weather; markets.
12:30—Stock quotations.
1:00—Same as WJZ.
2:45—New books.
3:00—Orthophonic releases.
4:00—Weather; market reports.
4:15—News items.
4:30—Stock quotations.
5:00—Market reports.
5:55—KDKA theatrical calendar.
6:00—Time newscasting.
6:10—World book man.
6:15—Studio program.
6:30—Same as WJZ.
7:00—Chimes; British and Russian Follies in China—Benjamin H. Williams.
7:15—Week end tours.
7:30—Same as WJZ.
10:30—Special Welfare Fund program.

280—WHAM, Rochester—1,070.

6:00—Stock quotations.
6:15—Baseball scores.
6:20—Mining stocks.
6:25—Market reports.
6:30—Sessions, correct time.
6:31—Same as WJZ.
7:00—Studio program.
7:30—General Electric program.
10:30—Mabbett newscasting.
10:40—News; weather.

265—WTOC, Bridgeport—1,130.

4:00—Southampton program.
4:30—Market talks.
5:00—Radio tour.
6:00—Merchants' hour.
7:00—Seltzer Entertainers.
7:15—Major and Minor, duets.
7:45—Evelyn Smith, songs.
8:00—Studio program.
8:15—R. Harrington, ukulele.
8:30—Sunshine Girls.
9:00-11:00—Same as WOR.

286—WGBS, Freeport—1,220.

1:00—Merchants' program.
7:25—Time; instrumental trio.
8:15—Mike musings.
8:30—Episode of married life.
8:45—Studio program.
9:00—Hapmobile Orchestra.
9:30—Mountaineers Orchestra.
9:55—Brown's time.
10:00—Griffin's program.
10:30—Arnew's program.

219—WOKO, Mount Beacon—1,370.

10:00 A. M.—Sunshine hour.
12:00 M.—Luncheon hour.
1:00—Evening Star news.
5:30—Merchants' program.
6:00—Correct time.
8:00—News.
8:10—Marionne Boeckel, soprano.
8:45—H. E. Smith, violin.
9:00—McDowell time.
9:01—Leigh Burdick.
9:30—Studio program.
10:00—Domino Entertainers.

OUTSTANDING EVENTS ON THE AIR TODAY

11:00 A. M.—RCA educational hour, directed by Walter Damrosch—WJZ's network.

8:00 P. M.—Cities Service Orchestra, Cavaliers Quartet—WEAF's network.

8:00 P. M.—Interwoven Pickard Families Orchestra—WJZ's network.

8:00 P. M.—Aviation talks, Clarence Chamberlin, Lieutenant Lester J. Maitland, J. C. Hunsaker—WABC.

9:00 P. M.—Wrigley musical revue—WJZ's network.

9:30 P. M.—Traymore Concert Orchestra—WPG.

9:30 P. M.—Brier's Tuneful Troupe—WEAF's network.

10:00 P. M.—Opera, "Cavalleria Rusticana"—WOR and eighteen stations.

10:00 P. M.—Stromberg-Carlson Sextet—WJZ's network.

TIME-TABLE OF DISTANT STATIONS

Nov. 9, 1928—Eastern Standard Time.

EASTERN STATIONS.

Call.	Wave	K.C.	Location and Time.
WBAL	376	1,050	Baltimore—6-11 P. M.
WBEI	508	590	Boston—6-11:40 P. M.
WGR	303	990	Buffalo—7-12 P. M.
WMAK	545	550	Buffalo—6-11:15 P. M.
WLW	428	700	Cincinnati—6:15-11 P. M.
WSAI	361	830	Cincinnati—7-12 P. M.
WTAM	400	750	Cleveland—11 A. M.-1; 6-12 P. M.
WGHP	277	1,080	Detroit—6-12 P. M.
WWJ	353	850	Detroit—7 P. M.-1 A. M.
WTIC	535	560	Hartford—6:30-12 P. M.
WIP	349	860	Philadelphia—6:30-8 P. M.
WFI	405	740	Philadelphia—6:30-7:30 P. M.
WCAU	261	1,150	Philadelphia—6-12 P. M.
WCSH	260	860	Portland—6-11 P. M.
WJAR	484	620	Providence—7:25-11:15 P. M.
WCAE	461	650	Pittsburgh—6-12 P. M.
WRC	467.	640	Washington—6-12 P. M.
WTAG	517	580	Worcester—6:35-11 P. M.

CHICAGO.

WGN-WLIB	416	720	Chicago—10 A. M.-1 A. M.
WBBM	390	770	Chicago—8 P. M.-1 A. M.
KTW	226	570	Chicago—8 P. M.-1 A. M.
WMAQ	448	670	Chicago—6 P. M.-2 A. M.
WLS	345	870	Chicago—7 P. M.-1 A. M.
WCFL	484	620	Chicago—7 P. M.-1 A. M.

SOUTH.

WSB	476	630	Atlanta—8-12 P. M.
WFLA	517	570	Clearwater—8:30-12 P. M.
WFAA	545	550	Dallas—11:30 P. M.
KTHS	536	900	Hot Springs—8-10 P. M.
WSM	537	890	Nashville—6:30-11 P. M.
WRVA	256	1,180	Richmond—8-12 P. M.

WEST

WOC	370	810	Davenport—6:45-11 P. M.
KOA	326	920	Denver—7:30-12 P. M.
WHO	526	570	Des Moines—7:15 P. M.-1 A. M.
WDAF	370	910	Kansas City—7 P. M.-2 A. M.
KHJ	405	750	Los Angeles—9 P. M.-3 A. M.
KFI	467	640	Los Angeles—8 P. M.-1 A. M.
WCCO	416	720	Minneapolis—7 P. M.-1 A. M.
KGO	361	830	Oakland—9 P. M.-3 A. M.
KSTP	250	1,200	St. Paul—8 A. M.-5 A. M.
KPO	441	680	San Francisco—6:30 P. M.-3 A. M.

CANADA.

CNRA	322	930	Moncton—6-12 P. M.
CFCA	357	840	Toronto—8-10 P. M.
CFCF	411	730	Toronto—7:30-11 P. M.
CNRT	357	840	Toronto—10-11 P. M.

Landay BROS.

ALL ELECTRIC OPERATION

Nothing to do but plug in

AUTOMATIC TUNING

Press the button and there's your station.

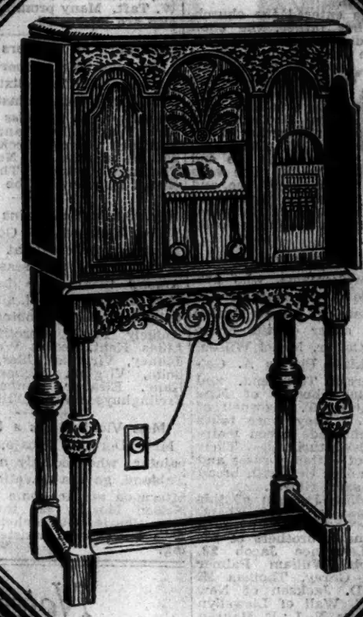

Zenith 35A: all electric; (7 tubes including rectifier); AUTOMATIC TUNING; built-in speaker; humanized tone. Highboy console of figured walnut veneer (less tubes) $325

See other Zenith receivers at Landays, — in specially priced cabinet combinations as well as standard models.

Many models include DYNAMIC POWER SPEAKERS

Whether you pay $150 or $2500 for a Zenith, you get an uncompromising standard of quality.

If you want your money's worth, you'll insist upon owning a

Landay installed ZENITH ELECTRIC RADIO

When you decide to choose your Zenith at Landays, you exhibit praiseworthy foresight. When you buy the best in radio you can't afford to accept anything less than the best of installation and service. Unless you get *everything* you're entitled to, you're not getting your *money's worth*.

There are *many* ways of installing a radio, but only one *right* way for your particular location. Routine, standardized, so-so service

PHILADELPHIA BODY OUSTS MORE POLICE

Captain and Detective, Said to Have 'Unexplained' Funds, Are Dismissed.

THREE OTHERS GET HEARING

Grand Jury in Graft Inquiry Will Today Seek Indictments Against 21 More.

Special to The New York Times.

PHILADELPHIA, Nov. 8.—Another police captain and an acting detective were dismissed from the force and the cases of two other police commanders were taken under advisement by the Civil Service Commission today, on the eve of presentation of bills of indictment against twenty-one other police to the November Grand Jury tomorrow.

Captain Charles Levy of the Roxborough Station, who was discharged, was among those named by the special Grand Jury, which is investigating graft and "rum ring" activities as "unfit to hold any public office." Detective George E. Schwartzman of the Headquarters Staff, also dismissed, refused to fight his case or to testify before the Grand Jury, on the ground that that body was "unconstitutional."

Assistant District Attorney Hermes in presenting evidence declared that Levy refused to explain $5,000 of his bank deposits. Levy was tried yesterday when three inspectors, ten captains and two detectives were dismissed from the Police Bureau. Two of the ten captains are in jail on conviction of extortion. Levy's counsel said the captain would be eligible in four months to retire on a pension.

Charges similar to those lodged against Levy were presented in the trial before the commission during the day of Captain Owen McAuliffe of the Bridesburg Station. The prosecutor sought to have McAuliffe explain where he got $1,800 which he deposited between May 2, last, when he was appointed a captain, and just before the opening of the Grand Jury inquiry on Aug. 7.

Daughter Testifies for McAuliffe.

McAuliffe emphatically denied accepting any graft, and his daughter, Catharine, employed at the Philadelphia Navy Yard, testified that she had given her father $500 to help meet a mortgage on their home and that this was part of the sum in question.

Captain George Wright, veteran of twenty-nine years' service, also was put on trial for refusing to tell the Grand Jury where he obtained funds to buy a $7,000 stock certificate, the charge against him being "conduct unbecoming an officer." Wright, pleading not guilty, testified that he had possessed $5,900 as long ago as 1920, but the prosecution expressed doubt of this because Wright admitted he had no bank account. The commission took the case under advisement.

The case of a third commander, Captain George Ackerman, also was taken under advisement. He is accused of having $14,607 which he failed satisfactorily to explain.

The twenty-one policemen against whom indictments are to be sought include six sergeants, three district detectives and twelve patrolmen. All were involved by testimony of Morris Clearfield, confessed operator of a still, who asserted he had paid weekly sums to them for "protection."

The police who are accused of bribery and extortion are Sergeants Bernard J. Schad, Thomas Whalen, Frederick J. Archdeacon, Jacob Kolsky, Alfred M. Barris and Charles Gallagher; Detectives Thomas Collins, Frank Mason and Samuel P. Severn, and Patrolmen James Raglin, William M. Mitchell, Joseph A. Thompson, James Casper, Richard Lawrence, William Harty, Joseph Miller, John Mastraino, Thomas Neary, Harry Scott, Jacob Berkowitz and James J. Brennan.

At a hearing before United States Commissioner Manley today it was testified that on July 20 a sergeant of police and three patrolmen left a house at 2,623 West Cumberland Street while two Federal prohibition agents were raiding a shed at the rear. Three men arrested in the raid, during which a 2,500-gallon still was found, were held in $1,000 bail each for the Federal Grand Jury.

Harry Scheffer, Federal agent, testified that he found a buzzer in the shed, traced the wiring of it to the house and saw the police leave the place. Later other police went to the scene and helped dismantle the still. That night the plant exploded and several men were injured, it was testified.

To Form Police Bandit Division.

PHILADELPHIA, Nov. 8 (AP).—Promising a "relentless war on banditry" in this city, Harry C. Davis, Director of Public Safety, today announced the formation of a new bandit division in the department, to be made up of twelve units distributed throughout the city.

The Director declared the plan had nothing to do with the reorganization of the police as proposed by Mayor Mackey, but was designed solely to prevent hold-ups, the theft of automobiles and similar crimes.

About 300 policemen will be assigned to the new division and these will be divided into twelve squads working from the various districts, with a captain or an acting captain in command of each squad. The new division will be equipped with all the bandit-chasing equipment now in the department, including automobiles, motorcycles, shotguns and machine guns.

GIVES DARK VIEW OF CHURCH IN CHINA

Dr. Wood Tells the Episcopal Conference Situation Is Worse Than in Boxer Rebellion.

POSITIVE PREACHING URGED

Bishop Hall Advises Stressing Virtues—Bishop Manning Plans Annual Meetings.

Special to The New York Times.

LAKE MAHOPAC, N. Y., Nov. 8.—The situation of the Christian Church in China at present is very much more serious than it was at the time of the Boxer rebellion, Dr. John W. Wood, Executive Secretary of the Protestant Episcopal Department of Missions, told the conference of 200 clergymen of the Episcopal Diocese of New York at its closing session at the Dean House here today.

The conference discussed at its meetings today missionary work, the requirements for effective preaching and the activities of the diocese. At the close of the session Bishop William T. Manning, at whose invitation the clergymen were guests at the two-day conference, declared that the gathering of men from the ten counties of the diocese had been so successful in promoting a spirit of brotherliness that he planned to hold the conferences annually. Similar meetings have been held in other dioceses, but the New York gathering was said to be the largest yet held in the country.

In discussing the situation in China, Dr. Wood said that a "direct, cruel persecution" such as the church experienced at the time of the Boxer rebellion could be met, but that "with the insidious persecution going on at present, the church is facing an extremely difficult situation."

Though there have been fewer killings of missionaries in the present troubles than in the former anti-foreign outbreak, Dr. Wood said, many churches have been occupied by the Government and "the missionaries have suffered persecution in the last few years that no person not in China can imagine."

The Right Rev. Arthur C. A. Hall, Bishop of Vermont, leading the discussion on preaching, advised his hearers to "preach virtues as well as vices."

"Do not merely give a denunciation of self-indulgence," he said, "but show the glory and beauty of a self-controlled life. Preach true marriage, not only the lifelong but the life-wide extension of marriage. That is the way to counteract the fallacies of companionate marriage."

The day began with a corporate communion celebrated by Bishop Manning at an altar made by the Rev. Philip W. Fauntleroy of Lake Mahopac and set up in a room of the hotel. The closing address was an appeal by Canon H. Adye Prichard of the Cathedral of St. John the Divine for a spirit of cheerfulness in meeting the demands of the nation-wide campaign conducted by the church.

LONG ISLAND (JAMAICA) DEALER
Authorized
KOLSTER—FREED EISEMAN
FEDERAL—FRESHMAN
All models on demonstration
TIME PAYMENTS ARRANGED
B. & S. ELECTRIC CO.
147-06 Jamaica Ave. Tel. Jamaica 5332.

WALTHAL'S
Automatic Service
THAT FEATURE, so important to your complete Radio enjoyment—EFFICIENT SERVICE. Walthal gives it to you with an expediency and ease equal to ZENITH'S *Automatic Tuning*. Merely turn your telephone dial to WALker 8762 and a trained radio technician from Walthal's *"Automatically Services"* your set. It's another one of the features of Walthal's
Radio Insurance

The All-Electric Radio of *HUMANIZED* Tone
ZENITH
AUTOMATIC TUNING RADIO
Built-in Dynamic Power Speaker
Let Walthal explain ZENITH'S Humanized Tone, perfect all-electric operation, automatic tuning, inner craftsmanship and outer cabinetry that will stand up and function for years to come. *Zenith models range from $100 to $2,500.*
ONE YEAR TO PAY—
NO DELIVERY CHARGES
NO INSTALLATION CHARGES
NO SERVICE CHARGES
Liberal Trade-In Allowance Given
$385 Less Tubes
WALTHAL'S
9 STORES OPEN TILL 10 P. M.
Downtown Store, 61 Cortlandt St.
Downtown Store, 60 Cortlandt St.
Brooklyn, Downtown, 118 Flatbush Ave.
Brownsville, Brooklyn, 1537 Pitkin Ave.
Uptown Store, 142 East 86th St.
Harlem Store, 143 West 125th St.
Bronx Store, 957 South Boulevard
Yonkers Store, 7 North Broadway
Holland Tunnel Store, 233 Spring St.
MAIL TODAY
Walthal's, 233 Spring St., N. Y. C.
Gentlemen: I am interested in trading in my old set for a new Zenith Radio on terms as low as $5 weekly.
Name .....
Address .....

Get it at Landay BROS
Landay Hall, 42 St. & 6th Av.
See phone book for other Landay Stores
Our Fifth Ave. Store
583 5th Ave., Bet. 47th and 48th Sts.
features an unusual collection of hand carved and hand painted cabinets adapted to the leading radio sets.
Open till 10 P.M.
FADA
FRESHMAN
ATWATER KENT
RCA RADIOLA
STROMBERG CARLSON
ZENITH
MAJESTIC
and other leading makes
Terms as low as $2 weekly
YOUR OLD RADIO accepted as part payment
$5
DEPOSIT reserves any KOLSTER Radio Set
Liberal Allowance on your OLD SET!
Call Foxcroft 6962 for free Home Demonstration
OPEN EVENINGS
New York Band Instrument Co.
TWO NEW YORK STORES
111 East 14th St., Near Union Square
163 West 34th St., bet. 7th & 8th Ave.
BROOKLYN STORE
1223 Broadway, Near Greene Avenue
WASHINGTON HEIGHTS DEALER
KOLSTER
EASY TERMS ARRANGED
AUDUBON MUSIC SHOP
3814 Broadway, near 159th St.
Tel. Wash. Heights 1215

NOW!

COMMANDER BYRD selected Kolster Radio and Kolster Radio Compasses exclusively for his South Pole expedition. ¶ *What finer tribute could be given to Kolster dependability?*

KOLSTER RADIO MODEL K20 for $135
[less tubes and reproducer]

KOLSTER Model K22

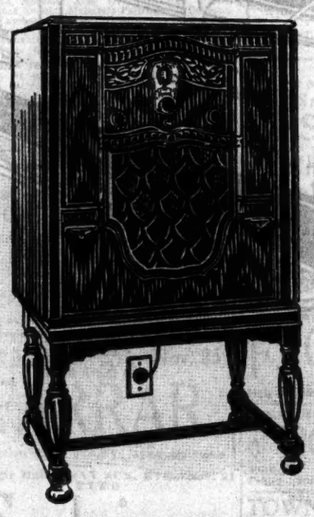

This is a 6-tube floor model of extraordinary distinction, A. C. (electric) operated, with synchronous Kolster Reproducer. Single control, accurate station selection, Wabash Walnut Cabinet of distinguished design. Price, less tubes, $200. (This set also available for 25 cycle A. C. or D. C. operation at the same price.)

Kolster Radio price is no obstacle to those who know K20. They know that the marvelous Kolster quality costs—not a king's ransom—but $135, in this electric table model. This fact is amazing to many who are now taking immediate action to own the radio that started the famous phrase everywhere: "*Kolster is a fine set.*" See the Kolster dealer nearest your office or home!

[*Enjoy the Kolster Program every Wednesday evening at 10 p.m. Eastern Standard Time over the nation-wide Columbia Chain*]

KOLSTER Model K24

This A. C. electric set has Kolster dynamic Power Reproducer and Power Amplifier. Operates with 7 tubes, under single control, with illuminated dial. Ozark Walnut Cabinet of distinguished design. Price, less tubes, $350. Kolster offers a wide price range of distinctive models for A. C. or D. C. operation or for batteries.

Copyright by Kolster Radio Corporation, 1928

NOW!
City Radio
allows liberally for your old radio—trade it in for the new.
KOLSTER ELECTRIC RADIO

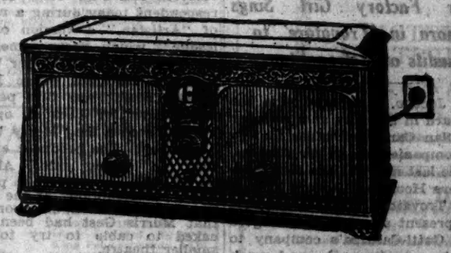

Come today to City Radio to hear Kolster dependable radio—the set Commander Byrd selected for his South Pole expedition.
A cordial welcome and a demonstration of the new Kolster models await you at any of City Radio's nine stores.
Model K20 Above $135 LESS TUBES
[Free Delivery—Free Installation Free Service for One Entire Year] TERMS AS LOW AS $2 PER WEEK
City Radio Stores
DOWNTOWN: 63 Cortlandt St.
TIMES SQUARE: 110 W. 42d St.
DOWNTOWN: 42 Cortlandt St.
59TH ST.: 744 Lexington Ave.
BRONX: 224 E. Fordham Road
BROOKLYN: 924 Flatbush Ave.
JAMAICA: 163-24 Jamaica Ave.
NEWARK: 183 Market Street
NEWARK: 169 Market Street
ALL CITY RADIO STORES OPEN EVENINGS
FREE ESTIMATE
If you have an old model radio and would like to know its present value, mail this coupon. This will in no way obligate you.
Name .....
Address .....
Phone .....
Best time to call .....
Make of set .....
N.Y. Times 11-9
(Mail to 63 Cortlandt St.)

THE PLAY

By J. BROOKS ATKINSON.

Gertrude Lawrence Returns.

TREASURE GIRL, a musical comedy in two acts and six scenes. Book by Fred Thompson and Vincent Lawrence, music by George Gershwin and lyrics by Ira Gershwin. Staged by Bertram Harrison; dances and ensembles directed by Bobby Connolly; costumes by Kiviette; settings by Joseph Urban; produced by Alex A. Aarons and Vinton Freedley. At the Alvin Theatre.

Betty.....Dorothy Jordan
Madge.....Virginia Franck
Kitty.....Peggy O'Neill
Arthur.....Victor Garland
"Nat" McNally.....Clifton Webb
Mary Bird.....Gertrude McDonald
Polly Tees.....Mary Hay
Jack Wrigley.....Charles Barron
Footman.....Stephen Francis
Larry Hopkins.....Walter Catlett
Ann Wainwright.....Gertrude Lawrence
Neil Forrester.....Paul Frawley
Mortimer Grimes.....Ferris Hartman
Bunce.....Norman Curtis
"Slug" Bullard.....Frank G. Bond
First Mate.....John Dunsmuir
Postman.....Edwin Preble

Victor Arden and Phil Ohman at the Pianos.

Nearly everything desirable in musical comedies except a pleasant book has been introduced into Gertrude Lawrence's new piece, "Treasure Girl," performed at the Alvin last evening. For this book is not merely the innocuous pastiche of the average musical show. It is an evil thing. It takes the unforgivable liberty of presenting the accomplished Miss Lawrence in a disagreeable light. When she is not too uncritical of herself Miss Lawrence embodies most of the qualities that make for versatility and splendor in musical comedy stars—slender, fresh beauty, a lilting style of dancing, fulness and sweetness of voice, infectious mirth, a trick or two of clowning, subtle coquetry and a gift for dramatic acting. Handicapped by a book that pictures her as a malicious liar and a spoiled child generally, she rather overdoes her clowning and coquetry in the current affair. When she sings, when she dances, she is irresistible. Fortunately, she does both things frequently throughout the evening.

While the humorless libretto is keeping the general enjoyment well under control, "Treasure Girl" displays some of the liveliest madcap dancing of the season. The producers have coralled a multitude of chorus girls and Bobby Connolly has set them to bouncing and tossing unrelentingly. One of these damsels, Kathleen Edwardes by name, was so much alive last evening that one was fearful lest she explode from excess of high spirits in full view of the audience. As Walter Catlett, the comedian, remarked of something else, these girls "may not be luciferous, but they are not apathetic." When the rogueries of a treasure hunt threaten to become too tiresome the corybants spin in welcome patterns across the stage.

As a comedian Mr. Catlett may be no wit, but he is bland and loquacious, and he is amusing when he has sparkling lines to speak. "Treasure Girl" does not embarrass him with humorous riches. But for comedy in dancing it does reunit Mary Hay and Clifton Webb in their hair-brain, tip-toe style of stepping. They are vacuous puppets and grotesque wax figures all at once; and they are the brightest pair in this production.

All of Mr. Gershwin's music is worthy of his hire. One or two of his tunes surely must be among the best light comedy music he has yet composed—colorful, supple and capricious in form. Miss Lawrence and Paul Frawley catch the sentimental humor of the music and lyrics of "Feeling I'm Falling" and "I Don't Think I'll Fall in Love Today." None of the other performers appears up to the task of singing appreciatively in the vein that suits Mr. Gershwin's music best. What he has contributed to "Treasure Girl" deserves more honor than it somehow receives.

Not to be parsimonious, the producers have engaged Joseph Urban to design settings for drives, terraces, gardens, pirate islands and spacious ballrooms in his lavish, forceful style. Excellent costumes, well suited to tempestuous dancing, create a delightful color scheme. Despite all the sundry blandishments of "Treasure Girl" one cannot forgive the libretto for trifling with Miss Lawrence's talents and leaving the entertainment so barren.

CLARA JACOBO MAKES DEBUT IN CHIEF ROLE

Former Factory Girl Sings Leonora in 'Trovatore' to Plaudits at Metropolitan.

Clara Jacobo, a soprano who has been heard in this city as a member of the San Carlo and other touring opera companies, made her first appearance last night at the Metropolitan Opera House as Leonora in Verdi's "Il Trovatore." She is the first of the present season's new singers in Mr. Gatti-Casazza's company to appear in a leading rôle, and much interest attended her début by reason of the circumstances surrounding the young artist's rise to the prominent place she has achieved in the operatic world. Born of Italian parents in a little town near Naples, she was brought to this country at the age of two. As a factory-worker in Lawrence, Mass., she attracted the notice of local music-lovers, who assisted her in her vocal studies. She became a choir singer in Lawrence, and later went to Italy, where she continued her studies, and in 1921 made her début in Naples in the title rôle of "Norma."

Her performance last night was in most respects a promising one. Gifted with a natural voice of wide range, ample volume, and mellow quality, she is well suited to the exacting rôle of Verdi's heroine. At the outset, probably because of nervousness, her singing was marred by faulty intonation and a tendency to "scoop" her top notes, which, however, were at times slightly off pitch. In the later scenes she sang with more assurance, and acted effectively in the traditional Italian style. She was recalled many times by an audience which clearly showed its appreciation of the singer's gifts. At the conclusion of the performance there was an impromptu reception on the stage, where Mayor Michael Landers of Lawrence extended the good wishes of her home city.

Verdi's old opera, rarely sung nowadays at the Metropolitan, received a spirited performance, conducted by Vincenzo Bellezza and sung by a cast that included many favorite singers. Margaret Matzenauer as Azucena was dramatically effective, opulent in tone and true to the best traditions of the part. Giovanni Martinelli sang Manrico with notable brilliancy and freshness of voice and Giuseppe Danise as the Count di Luna was enthusiastically applauded. Others in a capable cast included Philine Falco as Inez, Leon Rothier as Ferrando, Giordano Paltrinieri as Ruiz and Arnold Gabor as a gypsy.

'MAN WITH RED HAIR' IS A HORROR PLAY

Titular Character in Show at Garrick Believes in the Religion of Pain.

A MAN WITH RED HAIR, a play in three acts, by Benn W. Levy, based on Hugh Walpole's story. Directed by John D. Williams; produced by Charles L. Wagner. At the Garrick Theatre.

David Dunbar.....Barry O'Neill
A servant.....Morris Lee
Charles Percy Harkness...Harold Vermilyea
Heather Tobin.....Mary Kennedy
Mr. Crispin.....Edward G. Robinson
Herrick Crispin.....Kirby Hayes
Dr. Tobin.....Henry Carvill
Servant.....Meayon You Kim
Servant.....William Kim

There is a new horror play in town, and the more actively imaginative of last night's audience at the Garrick seemed to quake and shiver at its goings-on as frequently as could reasonably be expected of them. The play is the adaptation made by Benn W. Levy, the young English author, of Hugh Walpole's novel "Portrait of a Man With Red Hair," and is more interesting for its ideology than most of the kindergarten dramas whose purpose is to thrill, excite or terrify.

Sadism is the stuff of which the play is made. Its titular character—a terrible monstrosity in the book who is made almost as alarming on the stage by Edward G. Robinson—believes in the religion of pain, that by undergoing it one both acquires power and learns the innermost meaning of life. He is eager to proselytize, and he discourses at length with every guest at his remote Cornwall home on the human being's duty to his sensations and the beauty of suffering.

When he has a chance to experiment, he seizes upon it no less avidly. Most of the experiments in the play are either talked about or depicted as happening off-stage. It is at such times, when the imaginations of the spectators are called upon to conjure up the cruel, unspeakable tortures which the mind of such a perverted lunatic could evolve, that "A Man With Red Hair" is most effective. When the results of his handiwork are exhibited in the last act, and when Crispin, the sadist, is shown at some of his practices, the play loses considerable of the spirit of brooding, ominous horror it has earlier achieved.

To one who has not read Mr. Walpole's novel it appears that Mr. Levy has done only a moderately good job of the adaptation. The subject-matter of the play itself is what lends to it a morbid fascination—that and Mr. Robinson's performance.

Mr. Robinson is, of course, an actor who has given some extremely good performances in this metropolis. His characterization of Crispin is not the high spot of his acting career, but it ranks well at the top. He brings out all the insane, demoniacal qualities in this cruelest of his stage portraits, depicting the sadist as among the maddest and most horrific of men. Only in the matter of his hirsute adornment does his portrayal fail him. Surely he might have done a little better in the selection of a red wig.

The other actors are adequate to the needs of the piece. Harold Vermilyea, as the timid Oregonian who crosses the sea to become involved with the sadist through his liking for etchings, plays with the proper shyness and hesitancy. Mary Kennedy (Mrs. Deems Taylor) is the girl.

REINHARDT PLANNING BUSY AMERICAN VISIT

Besides Producing "The Living Corpse," Will Direct Miss Gish in Movie.

Wireless to THE NEW YORK TIMES.

VIENNA, Nov. 8.—Max Reinhardt received THE NEW YORK TIMES correspondent today during a rehearsal of "Artisten," a version of "Burlesque," which opens tomorrow in the famous Theatre an der Wien he has just acquired, where Mozart's "Magic Flute" was first performed and where for decades operettas, beginning with the "Merry Widow," held sway. The producer explained that his leading actor, Alexander Moissi, had not refused to play Tolstoy's "Redemption" at the Century Theatre, New York, as reported, but that Morris Gest had been merely asked to cable to try to get a smaller theatre.

"The dispatches," said Dr. Reinhardt, "mention the play 'Redemption,' but I suppose they mean 'The Living Corpse,' which is the play I intend to produce. It was called 'Redemption' by John Barrymore for the English version, as he considered the real title unpleasant. The Century Theatre is too big for it, but if no other arrangement is possible, of course we will play there. I expect to sail at the end of November and to give performances in Philadelphia and Boston before the New York engagement.

"I will go at once to Hollywood to direct my first movie, with Lillian Gish. The play will depict life in the Austrian Alps. The text is by the famous Austrian author, Hugo von Hoffmannsthal, who wrote the libretto of the Strauss opera 'Rosenkavalier' and adapted the text of 'Salome.' Miss Gish has been living all the Summer in Salzburg, studying Austrian life and customs. I consider her the greatest genius of the screen. Despite her long years of experience her art is still as fresh as that of a child.

"When this work is done I shall return to Vienna, because I have been asked by the Austrian Government to establish a seminary for actors and stage directors. The best known artists of the German theatre, Professor Roller and Dr. Strad, have been engaged, also stage directors Dr. Swann Smith, Emil Geyer and Paul Kalbeck, and the first solo dancer of the Berlin Opera, Harold Kreutzberg. I personally will give instruction in acting and stage direction.

"FUNNY FACE" A LONDON HIT

Patrons Wait 30 Hours in Line to See Gershwin Musical Comedy.

Special Cable to THE NEW YORK TIMES.

LONDON, Nov. 8.—People who began to line up outside the Princess Theatre at 2 o'clock yesterday afternoon for the doors to open tonight on the musical comedy, "Funny Face," were repaid in great measure for thirty hours' vigil. The music of "Funny Face" is by George Gershwin, book by Fred Thompson and Paul Gerard Smith and lyrics by Ira Gershwin, and between them they have produced a play which seems likely to have an unlimited run in London, judging by the applause that greeted it tonight.

But much depends upon its interpretation and the authors are well served by Adele and Fred Astaire and Leslie Henson in the principal rôles, who found the material offered them gave opportunity for showing the best they are capable of—and they showed it.

Helen Berlin, Violinist, in Debut.

Helen Berlin, a young violinist who was a winner of the Walter W. Naumberg Musical Foundation Prize, made her first local appearance last night at the Town Hall under the auspices of that organization. She made a favorable impression in a program beginning with Brahms's Sonata in D minor and including Chausson's "Poème," the Nin-Kochanski "Chants d'Espagne" and Ravel's "Tzigane." Pierre Luboshutz provided the piano accompaniments.

THOUSANDS IN CHORUS AT WELSH EISTEDDFOD

Clubs From England, Wales, Canada, Argentina and 10 States to Compete.

Special to The New York Times.

WILKES-BARRE, Pa., Nov. 8.—Thousands of trained voices from England, Wales and Argentina, ten American States and three Provinces of Canada joined in chorus tonight in opening the seventh annual Eisteddfod here.

At each of the six sessions there will be a major contest and many minor competitions. Among the entrants are Welsh clubs from Utica, Schenectady, New York City, Philadelphia, Scranton, Slatington, Mahonoy City, Pottsville, Granville, Pen Argyl, Lansford, Danbury, Conn.; Racine, Wis., and Kenmore, Ohio, as well as from British Columbia, Ontario and Quebec, Argentina, Wales and England.

The opening session was held in the Y. M. C. A. auditorium. Tomorrow's competition will be held in the Ninth Regiment Armory, where it is expected 4,000 persons will be attracted by the major events. Almost 3,000 persons from all parts of the country arrived here today for the Eisteddfod.

Six choruses will compete tomorrow night for a $1,500 prize. The program will include the "Action Song" for children and will close with the mixed competition of six choruses. Each chorus, it is expected, will be of more than 150 voices. Choruses will represent Scranton, Johnstown, Schenectady, Plymouth, Slatington and the Sheldon chorus of Wilkes-Barre.

Mayor Hart will preside tomorrow afternoon. In the evening Hugh Hughes, editor of Y Drych (The Mirror), will be the presiding officer.

HAS FAITH IN SOUND FILMS.

Courtland Smith Declares They Will Soon Replace Silent Variety.

Talking moving pictures have proved their worth in the past three months and very shortly will have completely replaced the silent variety, Courtland Smith, general manager of the Fox Case Corporation, said at the motion picture dinner of the American Woman's Association at the Plaza last night.

Mr. Smith replied to arguments which have been advanced by opponents of talking pictures. Actors and actresses, he said, would be more abundant rather than less, because pantomime is far more difficult than acting with speech.

Other speakers at the dinner included former Governor Carl E. Milliken of Maine, now connected with the Motion Picture Producers and Distributers; Mrs. Elizabeth Dessez, distector of education for Pathé Exchange; Benjamin Hampton, of Hampton Features; Miss Elizabeth Perkins, of the Little Picture House, Inc.; Miss Cathrine Curtis, of Curtis Productions, and Miss Ruth Waterbury, associate editor of Photoplay.

DRY AGENTS DESCRIBE DRINKING AT LUIGI'S

Tell, in Night Club Conspiracy Case, of Buying Whiskey at "$100,000 Bar."

Testifying at the trial of Luigi Cardi and four others charged with conspiracy and maintaining a nuisance at Luigi's Restaurant, 136 West Houston Street, Federal agents told yesterday of spending $20 to $30 a visit and of taking their wives to the restaurant on several occasions. One agent said Cardi the proprietor, had told him he "cut" his whisky "many times," using only enough real whisky to "give the stuff a flavor" and building it up with alcohol. The trial is before Federal Judge Burroughs and a jury in the United States District Court.

This is the first of twenty-six liquor conspiracy and nuisance cases which will be tried this month, if possible. All of them were made out against the more than one hundred persons indicted following the raids ordered by Mrs. Mabel Walker Willebrandt on the night of Governor Smith's nomination for the Presidency. In addition to Norman J. Morrison, Assistant United States Attorney General, aide to Mrs. Willebrandt, who has represented her here for some time, Leslie Salter, Special Assistant United States Attorney General of Oklahoma, appeared in the case yesterday for the Government.

James L. White told of gaining admission to Luigi's for himself, his wife and another agent and described the place in some detail. Cardi, he declared, told him the bar alone had "stood him $100,000."

Under cross-examination by M. Michael Edelstein of counsel for the defense, the witness admitted that on April 18 he had drunk four glasses of whisky, some beer and part of a quart of wine between 9 P. M. and midnight, but insisted he was perfectly sober throughout the evening.

Others on trial are Carl Bartl, Pietro Matteo and Cervelli Romeo. It was learned yesterday that the case had been severed as to Petey Doe, who was indicted with Cardi and the others. The trial will be resumed today.

G. W. CHADWICK WINS MEDAL

Gets Award of Institute of Arts for Contribution to Music.

The National Institute of Arts and Letters at its annual meeting last night at the University Club awarded its yearly gold medal prize for distinction in the arts and letters to George W. Chadwick of Boston for "the most distinguished contributions to music during the year."

Walter Damrosch was re-elected President of the National Institute, Burton Hendrick was elected Secretary and Harrison Smith Morris Treasurer. Four new members were elected to the institute. They were Louis Bromfield, Burton E. Stevenson and Thornton Wilder in the department of literature and Charles Howard Walker of Boston, architect, in the art department.

ETCHINGS BRING $20,705.

Color Prints Also in Collection—$1,750 Paid for Dry-Point.

Etchings, English and American color prints, owned by a London collector and from other sources, 153 in all, brought $20,705.50 last evening at the Anderson Galleries.

Sir David Young Cameron's original dry-point of "Ben Lomond" brought the sale's highest price, $1,750, and went to Andrew Weathorpe, who also paid $1,400 for Muirhead Bone's "Rainy Night in Rome," another original dry-point. John S. Williams bought for $1,100 Cameron's "Winchester." Muirhead Bone's "San Frediano in Celesto, Florence," brought $900 from Charles Sessler, who also paid $550 for F. L. Grigg's "The Almonry," an original etching. Frank Keller paid $850 for Bone's "Demolition of St. James Hall, Interior," and also paid $850 for Cameron's "Tewesbury Abbey." Kennedy & Co. paid $600 each for James Ward's "The Citizen's Retreat," engraved by William Ward, and "Selling Rabbits" after the painting by James Ward.

$2,500 Altman Gift for Play Areas.

The trustees of the Altman Foundation have authorized a contribution of $2,500 to the Community Councils' Committee for Recreation Centres in New York City, it was announced yesterday by John Kirkland Clark, President of the Community Councils and Vice Chairman of the committee.

MUSIC
By OLIN DOWNES.

Mengelberg Gives a Novelty.

Mr. Mengelberg, who is now in the habit of balancing a program of more or less familiar music with a novelty of some sort or kind, gave the first public performance of Gaspar Cassado's "Catalonian Rhapsody" at the concert of the New York Philharmonic-Symphony yesterday afternoon in Carnegie Hall. This novelty is not very important. Few novelty are, but conductors must perform them if only that an audience may know what is being done in contemporary music, and with the pleasing thought that out of many novelties there will emerge each season a few worthy of repetition.

Cassado is a well-known Spanish 'cellist, pupil of Casals, composer of a 'cello concerto which Casals has performed in public. Cassado utilizes Catalonian folk-themes in his compositions. Their presence was obvious yesterday. But the composer's resource and originality in the employment of these themes are dubious. He uses effects that many other musicians have thoughtlessly employed before him. He utilizes a large orchestra and makes considerable noise. Yet the vigorous or jocose themes of the fast movement come to little under Cassado's hands. The sentimental melody that makes the middle part of the piece is grateful for its sweetness and the dripping emotion of its song, and also for the perfectly simple and appropriate treatment of it by the composer. After that, Cassado returns to his fuss and bombast, to his ostentatiously Spanish accent, and to Rimsky-Korsakoff, Chabrier and a half dozen other masters of modern orchestrations.

The E flat symphony of Mozart (Köchel 543) was played with great care for its nuances and punctuations of phrase, although with unnecessary sentimentality in the treatment of the opening theme. But the performance as a whole was sympathetic and in good taste. The sudden and regrettable indisposition of Miss Sophie Braslau obliged Miss Merle Alcock to take the solo contralto part in the performance, with chorus, of Brahms's Rhopsody, to text from Goethe's "Hartzreise im Winter." The music for the massed voices was sung by the Philharmonic Symphony Male Chorus, of which Stephen Townsend and Adriano Ariano are directors. This performance replaced the anticipated première of the piece for chorus and orchestra of Richard Strauss, "Tageszeit," of which the production by the Philharmonic-Symphony has been delayed.

It would be unfair under the circumstances to find fault with defects in a performance which Miss Alcock prepared, under extreme pressure, in a few hours. The quality and color of her voice are individual and very capable of sensuous and emotional expression. Miss Alcock, on the other hand, was hampered by the conditions of her performance. The chorus sang discreetly and well. There was a musicianly reading of the familiar variations on the theme of Haydn, whether or not one agreed with the extreme rapidity of the "vivace" variation, No. 5, or the conception of the seventh variation, or with other details of the performance. Details are—details. Mr. Mengelberg read the music with his wonted experience and understanding and mastery of his men.

FESTIVAL BY OPERA CLUB.

Several Stars Attend and Two Sing From Wagner's "Ring."

A musical festival, at which operatic stars, Mme. Johanna Gadski, Mme. Leone Kruse, Karl Jorn, Carl Schlegel and Carl Fique, were present, featured the meeting of the National Opera Club of America yesterday afternoon at the Waldorf-Astoria. Selections from Wagner's "Ring" operas were sung by Messrs. Schlegel and Jorn. Victor Schwarz accompanied them at the piano, and Mrs. Edwin Franko Goldman, wife of the band conductor, explained the theme of the music.

Kendall K. Mussey, director of the Little Theatre Opera Company, made an appeal for support of American opera. There is much dormant talent in America waiting only for encouragement to become first-class composers and performers of grand opera, as well as light opera, he said. Baroness Katharine Evans Von Klenner presided over the meeting.

Green Room Club Farewell Party.

A "farewell party" of the Green Room Club, which recently decided to disband, will be held at the clubhouse, 19 West Forty-eighth Street, on Sunday night. Contrary to the custom of the club, ladies will be admitted to the final gathering. S. Jay Kaufman will be master of ceremonies and a number of well-known theatrical people are scheduled to appear. The money raised at the party will be distributed among the club's employes.

State Health Chief in Olean.

OLEAN, N. Y., Nov. 8 (AP).—Dr. Mathias Nicoll Jr., State Commissioner of Health, came here today to conduct a preliminary investigation into the causes and to fix responsibility for an epidemic of typhoid fever in Olean, which has claimed fifteen lives. The Common Council last night appropriated an additional $25,000 to defray expenses of the epidemic. The money will be used to pay nursing and hospital bills of the more than 200 patients.

SCREEN NOTES.

"Marriage by Contract," based on a story by Edward Clark, will be presented at the Embassy Theatre this evening. The principals are Patsy Ruth Miller and Lawrence Gray.

At the Capitol Theatre the forthcoming feature will be "Show People," an adaptation of a story by Agnes Christine Johnson and Laurence Stallings, with Marion Davies and William Haines.

"The Woman Disputed," with Norma Talmadge, will have its premiere this evening at the Rivoli Theatre.

Adolphe Menjou in a film called "His Private Life" is to be seen at the Paramount.

"The Terror," an all-talking film, is to be the next offering at the Mark Strand.

William Fox's production, "The Red Dance," with Dolores Del Rio, will be at the Roxy.

"The Good-Bye Kiss," with Sally Eilers, is to be on view at the Colony.

At the Fifty-fifth Street Playhouse the new film will be "The Armored Vault."

"Ten Days That Shook the World" continues for another week at the Little Carnegie Playhouse.

At the Cameo the next offering will be "Mata Hari, the Red Dancer," with Matja Bor.ja.

"The Air Legion" will be at the Hippodrome.

Warner Brothers will present their Vitaphone version of Fannie Hurst's story, "Ex-Wife," at Warners' Theatre next Wednesday evening.

"Show Girl" will be its attraction at the Brooklyn Mark Strand.

"Mother Knows Best" is to be seen at the William Fox Theatre in Brooklyn.

At the Fifth Avenue Playhouse the attraction will be "Women Without Men."

"Ramona" and "The Mystic Mirror" will be on view Sunday at the St. George Playhouse in Brooklyn.

"Interference," a talking picture, with Clive Brook, Evelyn Brent, William Powell and Doris Kenyon, will be presented at the Criterion Theatre next Friday evening.

A new film version of "Alias Jimmy Valentine" is to be launched at the Astor Theatre next Wednesday evening.

EIGHT PRODUCTIONS SET FOR NOV. 19 WEEK

"The Sacred Flame," by Maugham, and "The Royal Box" Revival in the List.

The new Maugham play, "The Sacred Flame," is announced to open at Henry Miller's Theatre on Monday night, Nov. 19. Also announced for the same week is Walker Whiteside's revival of "The Royal Box," opening at the Belmont Theatre a week from Tuesday. This is the play which Charles Coghlan made famous.

The schedule of plays for the week of the 19th is at present as follows: Monday, "The Sacred Flame," at Henry Miller's; "Macbeth," with Florence Reed, and scenery by Gordon Craig, at the Knickerbocker; "Major Barbara," to be produced by The Theatre Guild at the Guild Theatre; the Actors' Theatre's revival of "The Wild Duck" at the Comedy, and Alexander Moissi in "The Living Corpse" (in German), at the Ambassador; Tuesday, Jane Cowl in "The Jealous Moon," at the Majestic; "Rainbow," an operetta, at the Gallo, and "The Royal Box" at the Belmont. It is announced that "Girl Trouble," current at the Belmont, will be moved to another theatre, and that "Exceeding Small" will also move when "The Wild Duck" takes over the Comedy.

There will be an invitation performance of "The Wild Duck" on the Sunday night preceding the performance.

DELAY PRESS AGENTS' CASE.

Unions to Ask A. F. of L. to Take Action Against Producers.

What part theatrical unions affiliated with the Association of Theatrical Agents and Managers will take in the fight of the organization of company managers and press agents to obtain recognition from New York's producing managers will be determined at the national convention of the American Federation of Labor to open in New Orleans on Nov. 19, it was said yesterday by Edward F. McGrady, the federation's New York representative.

A meeting was held yesterday in Mr. McGrady's offices at which Equity and several labor organizations were represented. Inasmuch as the heads of the stage hands' and musicians' unions were unable to attend, it was decided to meet again during the convention, when William Green, President of the federation, and the heads of all the theatrical trades will be present. Theodore Mitchell, Chairman, will represent the Association of Theatrical Agents and Managers at New Orleans.

TO GIVE "THE TWO HELENS."

Greek Arts and Letters Society to Sponsor Play at Columbia.

The American Society of Greek Arts and Letters will sponsor a performance of the French play, "The Two Helens," on Saturday night, Nov. 17, at Earl Hall, Columbia University. The performance will be given under the patronage of the Minister of Greece and the Greek Consul General, and will be attended by the French Consul General, Maxime Mongendre.

The play is the work of the French poet and playwright, Jules-Bois. It is announced as the first play treating the theme of the two Helens, Helen of Troy and Helen of Egypt. It was first acted in France in 1911.

At the performance here the important scenes will be read in English by Paul Leyssac of the Civic Repertory Theatre.

THEATRICAL NOTES.

Three new plays will open tonight, "Hotbed" at the Klaw, "On Call" at the Waldorf, and "The Dark Mirror" at the Cherry Lane.

Richard Herndon's next production will be "Galatea," by Thomas P. Robinson of George Pierce Baker's Yale workshop.

"The Age of Innocence," with Katharine Cornell as its star, opened last night in Albany.

George MacFarlane has joined the cast of "The Real Thing," opening at the Bronx Opera House Nov. 19.

Earl Carroll's forthcoming musical comedy, as yet unnamed, is set in Venice in the eighteenth century.

Walter Kingsford will play Samuel Pepys in a touring company of "And So to Bed," now being organized.

There will be an Actors' Fund matinee of "Show Boat" at the Ziegfeld Theatre on Tuesday, Nov. 20.

John Barker has been engaged for the new Schwab & Mandel musical comedy, tentatively called "Follow Thru."

The performance of "Billie" at Erlanger's next Monday night will be a benefit in aid of St. Joseph's Aid Nursery.

Tom Fadden has been added to "The Squealer," which comes to the Forrest Theatre next Monday night.

METROPOLITAN OPERA HOUSE
Tue's. 8:15. Tosca: Jeritza, Flexer; Lauri-Volpi, Scotti. D'Angelo, Malatesta, Faltrinieri, Bellezza. Sat., 2. Africana: Ponsello, Mario, Wakefield; Gigli Basiola, Pinza Ddour, Bada, Anantos, Serafin. Sat., 8. Lohengrin: Bathberg, Clausen; Kirchhoff, Schuetzendorf, Mayr, Gabor, Bodansky. (Pop. Prices.) Sun. Eve., 8:30. Grand Concert. Harry Braun (viol.); Guilford: Mario, Saba Ivera, Alcock; Jagel, Danise, Ludikar. Entire Metr. Orchestra. Bamboschek. (50c-$2.) Mon., 7:45. Meistersinger: Rothberg, Teiva; Jeritza, Whitehill, Schuetzendorf, Mayr, Meader, Bodansky Wed., 8:15. Boheme: Alda, Guilford; Gigli, Scotti, Didur, Pinza, Ananian, Malatesta, Faltrinieri, Bellezza. Thur., at Tannhauser, Easton, Clausen, Fleischer; Lenska, Thal, Whitehill, Mayr, Algiasa, Gabor, Wolfe, Bodansky. Fri., 8. Juive: Rakowska, Mario; Martinelli, Rothier, Tedesco, Picco · Galli, DeLeporte; Bonfiglio, Hasselmans.
NON-SUBSCRIPTION PERFORMANCE
Friday, November 16, at 8 TURANDOT
Jeritza, Guilford; Lauri-Volpi, De Luca, Bada, Bl. ch, Ludikar, Algiasa, Serafin.
KNABE PIANO USED EXCLUSIVELY
CARNEGIE HALL
NEWMAN TRAVELTALKS
5 SUN. EVES. AT 8:30, BEG. NOV. 18
GARDEN OF ALLAH
SPAIN
GERMANY 1928
LONDON
ENGLAND & SCOTLAND
Course Sale Now $7.50, $5.00 & $4.00
CARNEGIE HALL SUNDAY AFT. at 3 Nov. 25
GERALDINE FARRAR
Tickets Now
Direction C. J. FOLEY Steinway Piano
Carnegie Hall, NEXT SUN. EVE., Nov. 11
TITO Schipa
Mgt. Evans & Salter. (Mason & Hamlin)
TOWN HALL, TOM'W AFT., at 3:00
PIANOFORTE RECITAL by HAROLD BAUER
Seats at Box Office. (Mason & Hamlin)
Mgt. Metropolitan Musical Bureau.
OPERA TICKETS
FOR ALL PERFORMANCES
TELEPHONE BRYANT 7000
TYSON-UNITED—1494 B'WAY
NEW SUBSCRIPTIONS BALANCE OF SEASON STILL OPEN

Famous Winter Garden Concerts
EVERY SUNDAY NIGHT
MAJESTIC 44th W. of B'way SMOKING PERMITTED
JOLSON'S Thea., 59 St. & 7 Ave. Evgs. 8:30
Mats. Tom'w & Thurs.
Ray Bolger, Edith Hyatt, Dowell Hanner
in a Musical Romance of Canada WHITE LILACS
SAM H. HARRIS Thea., 42d, W. of B'way. Evs. 8:30
The Musical Comedy Triumph LUCKEE GIRL
CASINO B'way & 39th Street. Nights 8:30
Mats. Tom'w & Wed., 2:30
GEORGE CHOOS says
Hello Yourself
Rah! Rah! Collegiate Musical
with WARING'S PENNSYLVANIANS
BOOTH Thea., 45th, W. of B'way. Evs. 8:30.
Matinees Tom'w & Wed., 2:30
These Few Ashes
A COMEDY By LEONARD IDE
$1 The Only Musical Comedy Hit in Town at These Prices $3
Morris and Greene say:
JUST-A-MINUTE
with ARTHUR & MORTON HAVEL
AMBASSADOR, W. 49 St. Mats. Tom'w & Wed.
WM. HODGE
in "Straight Thru the Door" EARL'S TIMES
49th ST. Theatre, West of B'way. Evs. 8:30
Last Two Mat. Tom'w, 2:30
COMEDY Thea., 41st, E. of B'way. Evgs. 8:30
MATINEE TOMORROW
Exceeding Small
"If theatregoers were honest about their devotion to the most genuine things our stage has to offer, the Comedy Theatre would be packed night after night."—J. Brooks Atkinson—TIMES.
NOW AT ELTINGE Thea., W. 42d St. Evgs. 8:45
Mats. Tom'w & Wed.
MIDNIGHT SHOW EVERY THURSDAY
LEW LESLIE'S BLACK BIRDS
The Smartest, Funniest Colored Revue
VANDERBILT West 48th St. Evgs. at 8:50
Mats. Sat. & Wed., 2:30
The Play Audiences Cheer! REVOLT
By Harry Wagstaff Gribble
"THE FINAL BALANCE"
By DAVID PINSKI
PROVINCETOWN PLAYHOUSE
133 Macdougal. Evs. 8:40. Mat. Tom'w, 2:40.
Richard Bennett in "Jamegan"
Longacre 48th St., W. of B'y. Evs 8:35
Mats. Tomorrow & Wed.
PLAYHOUSE West 48th St. Evgs. 8:30
Mats. Tom'w & Wed., 2:30
THE GREY FOX
with Henry Hull & Chrystal Herne
"A thing to see."—Drama.—Journal.
FAY BAINTER
in
"JEALOUSY"
with
JOHN HALLIDAY
MAXINE ELLIOTT'S Theatre, West 39th Street
MATS. WED. and SAT.—EVENINGS at 8:40

WALDORF Theatre, 49th St., E. of 7th Ave.
FIRST MATINEE SATURDAY
Opening Tonight at 8:30
A Comedy of N. Y. Life by Roland Oliver
ON CALL
GARRICK 65 W. 35th St. Evenings 8:30
Mats. Tom'w & Thurs. 2:30
Hugh Walpole's A MAN WITH RED HAIR with EDWARD G. ROBINSON
ALVIN Theatre, 52d St., West of B'way
1st MATINEE TOMORROW, 2:30
LIMIT NIGHTERS ACCLAIM
GERTRUDE LAWRENCE
in a new Musical Play Treasure Girl GEORGE GERSHWIN MUSIC
WALTER CATLETT CLIFTON WEBB PAUL FRAWLEY MARY HAY
Alex. A. Aarons & Vinton Freedley's Twin Musical Comedy Triumphs
BROADHURST, W. 44th St. Mats. Wed. & Sat.
HOLD EVERYTHING
MUSICAL COMEDY KNOCKOUT
Victor Moore, Shea Skeaon, Bert Lahr, Jack Whiting
A Laugh Riot!
Little Accident
MOROSCO, W. 45 St. Mts. Tom'w & Wed.
The Theatre Guild presents
FAUST
GUILD Thea., W. 52d. Evs. 8:30 sharp
Mts. Tom'w & Thurs. 2:30 sharp
STRANGE INTERLUDE
John Golden Thea., 58th, E. of B'way
EVGS. ONLY at 5:30
LITTLE, W. 44th St. Mats. Sat. & Wed.
GODS of the LIGHTNING
by Maxwell Anderson & Harold Hickerson
44th St Thea., W. of B'y. Evenings 8:30
Mats. Sat. & Wed., 2:30
SAM H. HARRIS Presents THE MARX BROS.
IN THE MUSICAL CIRCUS
ANIMAL CRACKERS
Season's Gayest Comedy Hit!
Good Seats in Balcony Seats $1 to $3
This Thing Called Love
VIOLET HEMING and MINOR WATSON
BIJOU Thea., West 45th St. Evs. 8:30
MATS. TOM'W & WED. 2:30
The Newspaper Smash Hit!
Gentlemen of the Press
48th ST. THEA., East of B'way. Evgs. 8:30
Mats. TOM'W & WED., 2:30
OLIVER D. BAILEY presents
"Crashing Through"
"Good from the first crash."—Telegram.
REPUBLIC Thea., 42d, W. of B'way. Evs. 8:30
Mats. TOM'W & WED., 2:30

SCHWAB and MANDEL'S TWO GENUINE MUSICAL HITS
NEW MOON with EVELYN HERBERT, ROBERT HALLIDAY, GUS SHY
GOOD NEWS SECOND YEAR ON BROADWAY AND STILL WITHOUT A RIVAL
IMPERIAL THEA., W. 45th St.—Mats. Sat. & Wed.—Chanin's 46th ST. THEA.
HAMPDEN'S THEATRE, 62nd St. at B'way. Evgs. 8:30. Mats. Tom'w & Wed., 2:30.
HAMPDEN IN AN ENEMY OF THE PEOPLE
Henrik Ibsen's Thrilling Comedy
2 WEEKS ONLY

OPENING MONDAY EVE. SEATS NOW
JACK LINDER presents
The SQUEALER
A Thrilling New Mystery Play by Mark Linder
CAST OF 75—CHINESE ORCHESTRA
Realistic Earthquake Scene
FORREST Theatre, 49th St., West of B'way
Matinees Wed. & Sat.
Mr. and Mrs. COBURN
Re produce "THE YELLOW JACKET"
by George C. Hazelton and Benrimo.
COBURN THEA., 63rd St., E. of Broadway. Tel. Columbus 9110. Mats. 2:30.
Matinees Tomorrow & Thursday.
BEATRICE LILLIE and NOEL COWARD
in COCHRAN'S REVUE
THIS YEAR OF GRACE
Book, Music, Lyrics by Noel Coward
SELWYN Theatre, W. 42d St. Evs. 8:30
Matinees SAT. & THURS., 2:30
ROYALE 45TH STREET, W. of B'way
Mats. TOM'W & WED.
31st WEEK MAE WEST in "DIAMOND LIL"
RITZ THEATRE, West 48th St. Evgs. 8:30
MATS. TOM'W & WED., 2:30
LEW CANTOR Presents
JANET BEECHER in "COURAGE"
SEATS 2 WEEKS IN ADVANCE
HAMMERSTEIN'S Thea., 53d St. bet. B'way & 8th Ave.
ARTHUR HAMMERSTEIN'S Novelty Success
GOOD BOY
"THE BEST 1928 MUSICAL SHOW."—Journal
LEWIS E. GENSLER'S Musical Comedy Hit
UPS-A-DAISY
with Luella Gear, Buster West, Frankie Woods, Ray Royston, Rose Bruce, Kell Kelly, John West, Colts Bros. and Marie Saxon.
SHUBERT Thea., W. 44th St. Evs. 8:30.
Mats. Tom'w & Wed. 2:30
200 RESERVED SEATS, $5—$1.50—$1.00
Theatre MASQUE 45 St., W. of B'way. Evs. 8:40. Mats. Tom'w & Wed.
YOUNG LOVE
with
GISH — RENNIE — DOUGLAS
Balcony seats at box office only.
The A JED HARRIS PRODUCTION
Front Page
TIMES SQ. THEA., W. 42d St. Evs. 8:30. Mats. Sat. & Wed.
NATIONAL 41st St. & 7 Av. Evs. 8:30
Mats. Tomorrow & Wed.
The Inevitable JESSEL in "THE WAR SONG"
"Machinal" leaves the conventional theatre behind it. See it.
—Arthur Hopkins
PLYMOUTH Thea., W. 45th St. Lack. 6720
Mats. Tom'w & Thurs.

NEW YORK'S LEADING THEATRES AND SUCCESSES
ZIEGFELD Thea., 54 St., 6 Av. Mats. Thurs. & Sat.
SHOW BOAT
Norma Terris, Howard Marsh, Eva Puck, Sammy White, Helen Morgan, Edna May Oliver and CHARLES WINNINGER.
LYRIC 42d Street, West of B'way Mats. Thurs. & Sat.
DENNIS KING in 3 MUSKETEERS
Musical Version of THE
Vivienne Segal, Lester Allen, Vivienne Osborne, Jos. Macaulay, Reginald Owen, Harriett Horton, John Clark and Yvonne D'Arcy.
$46 Reserved Seats $1 at Box Office.
A Laugh Tonight and Something to Think About Tomorrow. CHANNING POLLOCK'S Mr. MONEYPENNY
LIBERTY THEA., West 42 St. Dir. A. L. Erlanger. Evs. 8:30
MAT. WED. (BEST SEATS $2) and SAT.
GEORGE WHITE'S APOLLO W. 42 St. Evgs. 8:30
Mats. WED. & SAT.
GEORGE WHITE'S SCANDALS
ALL NEW THE WORLD'S GREATEST SHOW with WORLD'S GREATEST CAST
BELMONT 48th St., East of B'way. Evs. 8:30
Mats. Tom'w & Thurs., 2:30
ALLAN DINEHART in GIRL TROUBLE
Lucile La Verne Thea., W. 39 St. Wis. 8346
Matinees WED. & SAT.
LUCILLE LA VERNE in SUN-UP
KNICKERBOCKER B'way & 38 St. Dir A. L. Erlanger. Evs. 8:30. Mats. Wed. & Sat., 2:30.
Sammy Lee's Musical Comedy Hit
CROSS MY HEART
LAST WEEK
"THE LADDER"
CORT Thea., W. 48 St. Evs. 8:30. Last Mat. Tom'w
Money refunded if not satisfied with play.
"There are a few choice orchestra seats for the premiere this evening of 'HOTBED' available at the box office of the Klaw Theatre, 45th St. W. of Broadway. Curtain at 8:30."
Night Hostess
MARTIN BECK Theatre, 45 St. & 8 Av.
Evs. 8:30. Mats. WED. & SAT.
GILBERT MILLER presents
EMPIRE Thea., B'way, 40th St. Evs. 8:30
Mats. Wed. & Sat., 2:30
OLYMPIA
A New Comedy by Ferenc Molnar
Fay COMPTON HUNTER CREWS Laura Hope
In Association with E. Ray Goetz
Music Box Thea., 45th, W. of B'y. Evs. 8:30
Mats. Thurs. & Sat., 2:30
IRENE BORDONI in PARIS
A MUSICOMEDY by Martin Brown
with Irving Aaronson's "THE COMMANDERS"
CIVIC REPERTORY 14th St., 6th Av. 50c-$2. Evs. 8:30
Mats. Wed. & Sat. 2:30
Tonight, Gabler. Eva Le GALLIENNE, Director "Cherry Orchard." Tomor'w Mat. "Hedda Tomor'w Eve. "Improvisations in June."
JOE COOK "RAIN OR SHINE"
GEO. M. COHAN Thea., B'way & 43d St. Evs. 8:30
Mats. Tom'w & Wed., 2:30
Tin Pan Alley
CLAUDETTE COLBERT-JOHN WRAY
BILTMORE Thea., W. 47 St. Evs. 8:30
MATINEES WED. & SAT.
WILL ROGERS (Pinch-Hitting for Fred Stone) and DOROTHY STONE in a Rousing Musical Comedy "THREE CHEERS"
GLOBE THEA. B'y & 46th St. Mats. Wed. & Sat.
CHARLES DILLINGHAM GIVES 3 CHEERS FOR HIS 2 BIG HITS
The Smartest Play in Town THE HIGH ROAD
A Comedy by Frederick Lonsdale
FULTON 46 St., W. of B'y. Evs. 8:30. Mats. Wed. & Sat.

Concerts of Distinction for Smart Music Lovers
FIRST BILTMORE MUSICALE
FRIDAY MORNING, NOV. 16, at 11
BILTMORE GRAND BALLROOM
THIS MORNING at 11
FRIEDA HEMPEL
ERNA RUBINSTEIN
DONALD PIRNIE
Seats $2, on sale at Box Office, Biltmore Hotel, 10th Floor. Knabe Piano.
TOWN HALL, TUES. EVE., NOV. 13, at 8:30
25th Anniversary and Farewell Season
FLONZALEY QUARTET
Mgt. LOUDON CHARLTON, CARNEGIE HALL
CARNEGIE HALL, NXT. MON. EVE., 8:30
MAX POLLIKOFF
Violinist PIERRE LUBOSHUTZ at the Piano (Steinway). Mgt. Richard Copley.
TOWN HALL Sat. Aft. Nov. 17 at 2:30
OSCAR SEAGLE
Tickets $1, $1.50, $2. Boxes $15, at Box Office
Concert Mgt. GEO. ENGLES Steinway Piano
CARNEGIE HALL, Thurs. Eve., Nov. 15
Roland Hayes
TENOR
Tickets now at box office. Mason & Hamlin Piano
OPERA AND CONCERT SEATS
Subscriptions bought and sold
Tel. Lackawanna 2900
McBRIDE'S
Paramount Bldg., at 43rd St. & B'way.
PHILHARMONIC-SYMPHONY
MENGELBERG, Conductor
CARNEGIE HALL, TONIGHT, at 8:30
Soloists: MERLE ALCOCK, Contralto, and PHILHARMONIC-SYMPHONY MALE CHORUS
MOZART—CASSADO—BRAHMS
ARTHUR JUDSON, Mgt. (Steinway)
BROOKLYN ACADEMY OF MUSIC
Wed. Eve., Nov. 14, at 8:15
Recital of Spanish Dancing
LA ARGENTINA
Spain's Greatest Dancer
Tickets Now. Box Office, Tel. Sterling 6700.

Our Platform
Equal Rights for All
Native New Yorkers and their country cousins, one and all, are assured of equal rights at McBride's. And it matters not whether they be newcomers or old, old friends. McBride's offers the same efficiency, the same tranquil trail to theatredom, and an unwavering service charge to all.
LACkawanna 3900
McBRIDE'S THEATRE TICKETS
The Paramount Building—43rd St. & Broadway
Downtown—71 Broadway
Convenient offices all over town

NATIONAL
HORSE
Madison Square Garden
November 8, 9, 10, 12, 13, 14
International Military Contest
Germany, Poland, Holland, Belgium, Canada and the United States. Leading show stables of the United States and Canada liberally represented. Morning, afternoon and evening performances. Boxes and reserved seats. Tel. Columbus 6500.
SHOW
A Thrill Every Minute
The World's BIGGEST SHOW —NEW YORK from the Air
SEE New York's great show from an altitude of 2,000 feet in a Giant Ford Tri-Motor "flying pullman." Bus leaves Greeley Bus Station at Times Square 2 P. M. for Newark Airport—via Holland Tunnel. Personally conducted. All inclusive cost..... $7
NEW YORK SKYLINES
55 W. 42nd St. PENnsylvania 8568
MATINEE TEA DANCE
2:30 EVERY AFTERNOON
New York's accepted afternoon rendezvous welcomes those who enthusiastically adore good music and refined sociability.
ROSELAND
Broadway at 51st
Dancing Every Afternoon & Evening
MAURICE SCHWARTZ'S
Yiddish Art Theatre
14th St. & Union Sq. Tel. Stuy. 0523.
TONIGHT, SAT., SUN. Mat. & Eve. "KIDUSH HASHEM" קדוש השם
Tues., Weds., Thurs. Eves., Nov. 13, 14, 15
"THE CHERRY ORCHARD"
First Time in Yiddish
A comprehensive English synopsis supplied.
MOTION PICTURES.
First time at popular prices
2nd 100% ALL TALKING PICTURE
BEGINNING TOMORROW
Warner Bros. VITAPHONE Sensation
"THE Terror"
with
MAY McAVOY, LOUISE FAZENDA, EDWARD EVERETT HORTON, ALEC FRANCIS
You SEE and HEAR every character in the picture
SEE The House of Talkies HEAR
MARK STRAND
B'way & 47th St.
A Stanley Company Theatre
Midnight Show Nightly 11:30
ALL SEATS Till 1 o'Clock 35c Doors Open 10:30 A. M.
The Most Entertaining Picture Ever Produced
William Fox presents
4 DEVILS
with
JANET GAYNOR
F. W. Murnau Production
Symphonic Fox Movietone Score
MARCHING ON, Infectious Fox Movietone Comedy with Charles Ohio Sale
GAIETY Broadway | Twice Daily & 46th St. | 2:30—8:30.
POLA NEGRI in "Woman from Moscow"—with sound On the Stage—EDDIE PEABODY
PARAMOUNT
Here at POPULAR PRICES!
"WINGS" with sound
RIALTO B'way at 42nd
Tonight at 9—Norma Talmadge in "The Woman Disputed."
RIVOLI UNITED ARTISTS B'way at 49th
MARK STRAND B'WAY & 47 Street
MIDNIGHT SHOW NIGHTLY, 11:30
DOORS OPEN DAILY AT 10:30 A.M. Seats 35c TO 1 P.M.
SEE & HEAR "SHOW GIRL" with Alice White
First National Picture
WARNER BROS. VITAPHONE PRESENTATION
FOX MOVIETONE NEWS
CAPITOL
9th ANNIVERSARY. B'way & 51 St. Midnight Metro-Movietone Celebration | Pictures Nightly 11:30
SEE "THE WIND" with LILLIAN GISH
HEAR "JEWELS," a revue with Harry Rose, Lassiter Brothers, Walt Roesner, The Capitolians, Chester Hale Girls, Capitol Grand Orchestra, David Mendoza conducting—Metro-Movietone Act Odette Myrtil.
S. R. MOSS' COLONY B'WAY & 53 ST. NOW
The Synchronized Picture with Sound
Carl Laemmle Presents "MAN, WOMAN AND WIFE"
On the Stage BEN BERNIE and His Orchestra
Cont. Noon to 11. Mts. 25c-50c. Eves. 60c-75c
ROXY 7th Av. & 50 St. direction S. L. ROTHAFEL (ROXY)
William Fox "DRY MARTINI" SEE presents HEAR!
MARVELOUS SOUND ACCOMPANIMENT
ROXY SYMPHONY ORCH.—Chorus—Ballet. 25 ROXYETTES — Fox Movietone News — Forbes Randolph's Kentucky Jubilee Choir.
PLAZA Mad. Ave. & 58th St JOHN BARRYMORE in "TEMPEST"
Little CARNEGIE PLAYHOUSE, 146 West 57th St. Circle 7351
"TEN DAYS THAT SHOOK the WORLD" Continuous Noon to Midnight Pop. Prices
LOEW'S LEXINGTON Lex. Ave. at 51st St.
BEBE DANIELS in "Take Me Home"
SEE AND HEAR: GIGLI Submarine Quartette; "Overtones"
OPERA TICKETS
Phone 8700-5727 PENNSYLVANIA
For Sale at Orch. and Alternate & Fbl. Grand Tier box Alternate.
CHOICE SEATS TONIGHT ALL OPERAS ALL PARTS OF THE HOUSE
For Balance of Season SUBSCRIPTIONS BOUGHT, SOLD & EXCHANGED
CONSOLO'S AGENCY, Inc.
141 WEST 49th ST. Just West of Broadway

MOTION PICTURES:
TONIGHT 9 P. M. Sharp at this GALA FIRST NIGHT!
Leaders of the arts, fashions, and society—personalities of stage and screen, figures in the public eye, all will unite in acclaiming
Joseph M. Schenck's presentation of
NORMA TALMADGE
in her newest sound-film romance
"The WOMAN DISPUTED"
with GILBERT ROLAND
United Artists Picture
Benefit New York American and Journal Christmas Relief Fund. TONIGHT all seats are reserved. Tickets on sale now! Popular Priced Performances begin tomorrow at 10:15 A. M.
Norma in a greater role than in "Smilin' Through"
RIVOLI UNITED ARTISTS B'WAY at 49th
DON'T GET ENGAGED!
DON'T GET MARRIED!
DON'T HAVE CHILDREN!
DON'T GET DIVORCED!
Until You Have Seen
MARRIAGE BY CONTRACT
A TIFFANY-TONE
Production Presented by Tiffany-Stahl
A JOHN M. STAHL Super Special
WORLD PREMIERE TONIGHT
EMBASSY THEATRE
Broadway & 46th St.—8:40
A Tiffany color symphony
In a Persian Market—
First color picture with Songs and Music
IS IT—
A one-way ticket to trouble.
Divorce before married.
A tie that isn't knotted.
Change your partners?
United but not wedded.
Mates easily exchanged.
The world's greatest menace!
Guaranteed to wreck homes.
Something Startling - New! MUSICAL DIALOGUE— under the direction of EMANUEL BAER Conductor
Fast! Fresh! Fascinating!
PATSY RUTH MILLER
LAWRENCE GRAY
ROBERT EDESON
SEATS FOR PREMIERE $3.00
ROXY 50th St. 7th Ave. Direction S. L. Rothafel (ROXY)
Beginning Tomorrow
SEE! HEAR! First Time at Popular Prices
WILLIAM FOX presents the beautiful
DOLORES DEL RIO in "THE RED DANCE"
with
CHARLES FARRELL and IVAN LINOW
RAOUL WALSH production
He was a prince...she was a peasant...but their love defied the barrier of class and tradition. See the extravagance of the Russian Court...Gorgeous women, glittering jewels . . . luxury...destroyed by the howling, revengeful mobs of the Revolution. . . IT'S IN SOUND with FOX MOVIETONE ACCOMPANIMENT
Nowhere on Broadway so magnificent, beautiful and entertaining a program! With the entire famous Roxy Company, featuring
First Public Performance of "GUNS" In Commemoration of Armistice Day—musical and stage spectacle in four thrilling scenes —with ROXY SYMPHONY ORCHESTRA
Erno Rapee Conducting—Harold C. Wright ROXY CHORUS OF 75
Music by Geoffrey O'Hara
Special Scenic investiture by John Wenger
Also "VARIETE RUSSE"—another gorgeous Roxy presentation utilizing the choral boxes, stairways and other stage embellishments with Patricia Bowman, and other brilliant performers—32 ROXYETTES—New York's largest and smartest dancing ensemble —ROXY BALLET CORPS—CHORUS —BALALAIKA ORCHESTRA—Character dancers and singers. Unique costumes, stage and lighting effects
SEE and HEAR the ROXY Newsreel with all FOX MOVIETONE NEWS
Five De Luxe Shows Saturday and Sunday
SEE 2 WARNER Bros. Vitaphone Hits HEAR
AL JOLSON The SINGING FOOL
WINTER GARDEN B'way at 50th St.
Midnite Show Saturday 11:45
BOTH SHOWS TWICE DAILY 2:45-8:45
100% VITAPHONE PICTURE
SUNDAY LAST DAY
GEO. M. COHAN'S THE HOME TOWNERS
WARNER BROS. THEATRE Broadway at 52d St.
EXTRA 6 o'clock Show SAT. & SUN.
You Haven't Heard SOUND at its best unless you've Heard
LILAC TIME
Starring COLLEEN MOORE
with Gary Cooper
CENTRAL THEATRE, B'way & 47th Street
Twice Daily, 2:30—8:30
3 Performances Sunday: 2:30—5:30—8:30.
HOTELS AND RESTAURANTS.
Old Chelsea
Do you know this charming section of the Metropolis? Years have brought massive structures of brick and steel, but the years have not erased the certain atmosphere that has made this a district of delight!
Convenient—really but a minute from everything. Here in "Old Chelsea" you'll discover the NEW
HOTEL CARTERET,
23rd St. at 7th Ave.,
New York
Frederic D. Morgan, Mng. Dir.
Eighteen Gramercy Park SOUTH
(East 20th St., Cor. Irving Place)
A RESIDENCE FOR WOMEN
Excellent food and service is a special feature.
Tel. GRAMERCY 6000.
MOST POPULAR HOTEL in NEW YORK
SPECIAL FAMILY WEEKLY RATES
LARGE SUNNY ROOM, BATH, SHOWER for 2 PERSONS from $21 per week
HOUSEKEEPING SUITES $35 LUNCH 60 DINNER 75
Gregorian 42 St. at 35-St.
—MONTICELLO—
55-57 WEST 66TH ST., N. Y. CITY
Between Broadway and Central Park. Station "1" & 7th Av. Subway at 66th St.
"A CLEAN, QUIET HOTEL"
Shower and Tub Baths with Rooms
Single, $2, $2.50, $3.00 Day
Double, $3, $3.50, $4.00
3 Room Suite, $4.50-$5.00.
HOTEL THERESA
7th Ave., 124th to 125th St.
QUIET, CONVENIENT, COMFORTABLE
Every room an outside room.
By the day—$2.50 up

The New York Times

Reg. U. S. Pat. Off.

"All the News That's Fit to Print."

Published Every Day in the Year by THE NEW YORK TIMES COMPANY.

ADOLPH S. OCHS, President and Publisher.

B. C. Franck, Secretary.

FRIDAY, NOVEMBER 9, 1928.

OFFICES OF THE NEW YORK TIMES
New York City. Tel. Lackawanna 1000.

TIMES BUILDING.....Times Square
TIMES ANNEX.....229 West 43d Street
DOWNTOWN.....3 Beekman Street
WALL STREET.....165 Broadway
HARLEM.....137 West 125th Street
BROOKLYN.....209 Washington Street
BRONX...2,329 Third Avenue (149th St.)
FORDHAM.....120 East Fordham Road

NEWARK...Tel. Mulberry 3000. 17-19 William St.
WHITE PLAINS..Tel. White Plains 5000. 171 Main St.
WASHINGTON....News Bureau, 715 Albee Building
Advertising, Star Building.
BALTIMORE....Sun Building, Baltimore St. and Sun Sq.
CHICAGO....News Bureau, 435 North Michigan Av.
Advertisements and Subscriptions, 360 N. Michigan Av.
ST. LOUIS.....406 Globe-Democrat Building
DETROIT.....2-245 General Motors Building
BOSTON.....73 Tremont Street
SAN FRANCISCO.....742 Market Street
LOS ANGELES.....511 Times Building
SEATTLE.....3,522 White Henry Stuart Building
LONDON.....162A Queen Victoria Street, E. C. 4
PARIS.....16 Rue de la Paix
ROME.....Via dell' Anima 35 Rome 19
BERLIN.....Kochstrasse, 22
VIENNA.....8 Rosenbursenstrasse
GENEVA.....4 Rue de Monthour
COPENHAGEN.....Politiken Building
MOSCOW.....Dimitrovka 2, Petrovka
WARSAW.....Warecka 7
TOKIO.....18 Yamashita-cho, Kyobashi-ku
CAIRO.....The Sphinx Building
JERUSALEM.....Hotel Allenby
BUENOS AIRES.....Bolivar 318
MEXICO CITY.....Avenue 5 de Mayo No. 1

2 cents Greater New York; 3 cents within 200 miles; 4 cents elsewhere; Sunday, 5 cents Manhattan, Bronx, Brooklyn; 10 cents elsewhere.

[Entered as second-class mail matter.]

SUBSCRIPTION RATES: UNITED STATES.

Edition.	1 Yr.	6 Mos.	3 Mos.	1 Mo.	2 Wks.	1 Wk.
D. & S.	$12.00	$6.00	$3.00	$1.00	$ .65	$ .40
Weekday	10.00	5.00	2.55	.85	.55	.35
Sunday	5.00	2.60	1.40	.50	.30	.25

United States Possessions and Territories, Canada, Cuba, Dominican Republic, Haiti, Mexico, Newfoundland, Spain and colonies, Central and South America, except British Honduras, British, French and Dutch Guiana.

Edition.	1 Yr.	6 Mos.	3 Mos.	1 Mo.
Daily and Sunday	$18.00	$9.00	$4.50	$1.50
Weekday	12.00	6.00	3.00	1.00
Sunday	6.00	3.00	1.50	.50

Other Foreign Countries.

Edition.	1 Yr.	6 Mos.	3 Mos.	1 Mo.
Daily and Sunday	$32.00	$16.00	$8.00	$2.75
Weekday	20.00	10.00	5.00	1.75
Sunday	12.00	6.00	3.00	1.00

ANNALIST (Fridays), a year, $7; Canada, $7.50; other countries, $8. Binder, 26 issues, $1.50.
THE NEW YORK TIMES BOOK REVIEW (weekly), a year, $1; Canada, $1.50; foreign, $2.
MID-WEEK PICTORIAL (weekly), a year, $4; Canada, $5; other countries, $5.50.
CURRENT HISTORY MAGAZINE (monthly), a year, $3; Canada, $3.75; foreign, $4.25. A copy, 25c.
THE NEW YORK TIMES INDEX (quarterly), full cloth, a copy, $2; a year, $8.
THE NEW YORK TIMES rag paper edition for permanent preservation, daily and Sunday, cloth bound, 2 volumes per month, $170 per annum.

The Associated Press is exclusively entitled to the use for republication of all news dispatches credited to it or not otherwise credited in this paper, and also the local news of spontaneous origin published herein. All rights of republication of all other matter herein are also reserved.

MR. HOOVER'S RESPONSIBILITY.

The first public statement by President-elect HOOVER is of a fine temper. He is not so much exulting over a great victory as looking forward to the heavy responsibilities which it will place upon him. His plea for cooperation by "all leaders of opinion and of action for the common "service of our country" indicates that his mind is already moving out of partisan grooves and working toward a comprehensive plan for unified national effort in national affairs.

Mr. HOOVER will need and indicates that he will welcome all the help which he can get in the arduous labors which will soon be laid upon him, but the main work and the chief responsibility must be his own. It will be for him to put the right interpretation upon the results of the Presidential election, which he confesses amazed him as much as they did others. He cannot fail to try to estimate the significance of the great poll adverse to him, as well as of the far greater vote in his favor. It surely will be necessary for him to withstand urgent party pressure in behalf of appointments which do not commend themselves to his judgment, while at the same time seeking to preserve that party confidence and harmony without which he cannot count upon hearty support by Congress. After all, the test will be of his own breadth of vision and skill in leadership. The election was the greatest possible personal compliment to him, and gave him a free hand for his Administration. For all wise measures conceived for the public good he will be able easily to win large public approval. His term of office he will begin under the happiest auspices, but in the end no one but himself can make or mar his Presidency.

SOME PAINFUL ANOMALIES.

Several of what THOMAS HARDY called "life's little ironies" are discernible in the results of the election. It seems, for example, almost sardonic that Mr. COOLIDGE, whose policies and whose party candidate were sustained by smashing majorities, should have seen his home State of Massachusetts go to the foe, and his one especially endorsed Senatorial candidate, Mr. HOUGHTON, defeated. But the most ironical of the results was Tammany's inability to deliver to Governor SMITH his usual majority in Manhattan, with the consequence that he lost his own State's electoral vote and suffered damage to his national leadership of the Democratic Party.

Manhattan is Tammany's home borough, and there it has several times, and in behalf of SMITH, performed miracles—as, for instance, in the year when the greater city went heavily for COOLIDGE and at the same time for the Democratic candidate for Governor. Never were such prodigies more needed than this year. The Governor, throughout the nation and particularly in the South, was bearing the burden of Tammany. He was represented as a leader and favorite of an organization which held Manhattan Island in the hollow of its hand, stole what votes it needed in any election, battened on public funds and would be a menace to American liberty if its candidate were chosen President. But this supposed all-powerful institution was able to give the Democratic nominee a lead so slight as to cost him the State. While the up-State cities were increasing their normal Smith majorities, Tammany in Manhattan fell off.

There is the usual talk that the district leaders deliberately let the Smith vote sag, that they resent his eminence and believe his point of view to be ungrateful to his beginnings. There are quotations of unnamed ones who say: "Well, we're rid of *that* high hat." Probably there isn't a word of truth in this. Tammany was "up against" a public which, for various reasons, was not willing to give as many votes to SMITH, Presidential nominee, as to SMITH, Gubernatorial nominee. And Tammany, despite the vivid pictures painted by HEFLIN, SIMMONS and BORAH, has exactly the limitations as a political power which the voters prescribe.

REPUBLICAN NEW JERSEY.

Industrial and commuting New Jersey, which has enjoyed remarkable prosperity since the World War, gave Mr. HOOVER a plurality of 297,000, as compared with 378,284 for COOLIDGE in 1924 and 353,450 for HARDING in 1920. The idea that Governor SMITH would carry the State was based on his popular reception at Seagirt early in the campaign and on the enthusiastic meeting which he addressed in Newark late in October.

For a period when New Jersey could be regarded as Democratic in a Presidential election one has to go back to 1876-1892. TILDEN carried it by 12,445, HANCOCK by 2,010, and CLEVELAND by 4,412 in 1884, 7,149 in 1888 and 14,974 in 1892. Then came reversals, beginning with the free-silver campaign of BRYAN in 1896, when MCKINLEY'S plurality was 87,692; in 1900 it was 56,875. ROOSEVELT defeated PARKER by 80,797 in 1904; TAFT, W. J. BRYAN by 82,759 four years later. WILSON'S plurality was 32,879 in 1912, but ROOSEVELT received 145,410 votes and TAFT 88,835, to WILSON'S 178,289. On the straight party contest in 1916 HUGHES'S plurality over WILSON was 57,964.

Mr. HOOVER'S advantage in New Jersey can be accounted for mainly by the prosperity issue, aside from the fact that the Republican Party is now strongly entrenched in that State. There were contributing causes, but prohibition could hardly have been one of them in a State that had elected three Democratic Governors and one United States Senator since the war as Wets. The election of HAMILTON F. KEAN as United States Senator and MORGAN F. LARSON as Governor was due to the popularity of Mr. HOOVER more than to their own merits. In estimating political conditions in New Jersey it must always be considered that its thrifty citizens that have moved into the State from New York and Pennsylvania have been for the most part Republicans.

CHINA'S AMERICAN EXPERTS.

In inviting such financial authorities in as Professor KEMMERER and JEREMIAH JENKS, and an architect of the standing of Mr. H. K. MURPHY, to serve as advisers to the Chinese Government, the Nationalist leaders are following the example of their predecessors. Japan did likewise, during the days of her transformation into a modern State, and profited greatly therefrom. The hope is that these men may help in the modernization of the Government by bringing the experience of the Western world to the East. For years foreigners have been employed in a consultant capacity by various branches of the Chinese Government. The system is not new.

It remains to be seen to what extent the Nationalists will depend upon their new advisers, and how far they will go in backing up the expected recommendations. This is particularly important in matters financial. The problem of the fiscal rehabilitation of China is in itself formidable. The revenue system in China has long been complicated by local, national and international problems. Under the empire only a small part of the taxes collected ever reached the central Treasury. They were pared down as they were passed from official to official. To-day sources of revenue such as the maritime customs are affected by treaties with foreign Powers.

Perhaps most complicated of all is the question of China's foreign and domestic debts. These have long been a stumbling block to the reconstruction of China's finances, as various Chinese factions have repeatedly insisted on considering some of the internal as well as the foreign debts of political origin, and therefore invalid. The principle is not new.

European and American nations have attempted to discriminate between the categories of debts or to repudiate debts contracted by their predecessors. But in the case of China the difficulties are very great. Unless a satisfactory adjustment can be made, China cannot hope for new foreign credits. Why should foreign bankers lend to a Government which ignores its existing debts?

If China will avail herself of the advice of the experts and will adopt and put into effect the reforms which they propose, credit will be due alike to the advisers and to the Nationalist Government. But it is only fair to the gentlemen who are associating themselves with this enterprise to recall that China moves slowly, and that the Chinese politicians are only human in their fondness for plans and great expectations rather than for difficult action. If recommendations are adopted and proclaimed, but not enforced, efforts may be made to place the blame for failure on foreign shoulders. While wishing them good luck, it is well not to be too optimistic. Of their capacity and their opportunity for service there can be no question.

UNCLE SAM AND JOHN BULL.

Lord CUSHENDUN'S statement that the British Government regards the Anglo-French naval agreement as defunct merely confirms what he said several weeks ago at Geneva. He then stated that if the compromise reached by France and England in the matter of small cruisers and submarines did not win the assent of the other naval Powers it would be abandoned. Since, there has been a little ingenious figuring on the exact balance of the votes. Japan gave a qualified consent. The answer of Italy was friendly but not a committal. The United States alone rejected the proposals outright, although Secretary KELLOGG'S note expressed the hope that negotiations for naval disarmament might be resumed. On the basis of this showing, some English writers have held that there was a clear majority for the plan favored by the French and British Governments, so that there was reason for proceeding with it. But the Acting Foreign Secretary, Lord CUSHENDUN, has put an end to all this speculation by bluntly stating that the whole scheme has been sent to the tomb of the Capulets.

The part in the affair played by the American Government has been much dwelt upon in the English press. When the official correspondence was published a couple of weeks ago one newspaper headed its discussion of the matter, "On Uncle Sam's Invitation." This referred to the fact that the American delegate at Geneva, after the failure to agree last year, said to the French and British representatives that they ought to see what they could do by direct dealings with each other. Such advice was, in fact, given by Minister GIBSON. So it may be argued that John Bull only sought to act on a hint given him by Uncle Sam. But surely Uncle Sam was not so innocent as to suppose that John would at once produce a plan departing widely from the previous British position. Nor could John Bull, on his part, have been so dense as to imagine that America would gladly accept from the united hands of John and Marianne what had been definitely refused when it was offered at Geneva. The plain truth is that Minister GIBSON urged some form of Anglo-French compromise which would come somewhere near meeting the well-understood views of the American Government. The fact that John Bull so badly missed the point does not give him any real grievance against Uncle Sam.

This is now virtually admitted by the British Foreign Office in publicly burying, without funeral honors, its own handiwork. The Conservative Government quietly accepts the contention of the Liberal Viscount GREY that there must be no naval quarrel between England and the United States. If their two Governments cannot agree on a formula for cutting down warships, it is better to leave everything in abeyance for the time being, hoping for a better spirit and a more perfect understanding in the future. Thus we have in reality the spectacle of John Bull holding out his hand to Uncle Sam and saying, in effect, that though he had been stupid he desired to continue to be friendly.

IN THE OAKHURST TRADITION.

The fraternity of gamblers and the more violent confraternity of the underworld would find their opinion of the manner in which ARNOLD ROTHSTEIN passed best expressed by Malcolm, who, speaking of the executed Thane of Cawdor, said: "Nothing in his life became him like the leaving of it." For New York's richest and most famous gambler, holder of that notorious distinction since the days of KELLY and CANFIELD, went to his grave with his lips sealed as to the manner of his taking off. The police were unable to persuade him to break the code of his kind, that a man is never justified in "squealing." There are rich rewards as well as hazards in the life of a professional gambler; ROTHSTEIN had had all the best of its prizes for years; now he must go to his grave, the victim of an assassination growing out of his way of life, without identifying the guilty or the reasons for their guilt.

As yet the story is only a police theory, pieced together from fragments of revelations made by angry friends of the dead man and frightened associates of his at various gambling parties. But the supposition is that ROTHSTEIN, believing that he had been tricked in a game by experts from another town (New Yorkers always blame these things on Chicago), refused to pay his losses. In other words, he, a professional gambler, "welched," and was shot down because he would not obey the rule that a sporting man must redeem his "paper" regardless. The facts, when they are fully developed, will doubtless produce a more satisfactory account, and New York will again be given a long view of that hidden section of its life which lurks in the shadows cast by the lights of Broadway. Since the Rosenthal murder case these shadows have held their secrets. Now, with a mortally wounded man staggering into the light of a hotel entrance, the glare of publicity is thrown upon their precincts again.

The point about the "welching" is not clear, and so it will not be accepted by that part of the metropolitan underworld tributary to ROTHSTEIN. The established fact is that he died as men of his ilk are supposed to die, and that will be remembered of him as the outcasts of Poker Flat remembered the behavior of John Oakhurst.

THE ELECTION IN QUEENS.

Queens is to be congratulated on the election of Mr. HARVEY as Borough President. His defeat of BERNARD M. PATTEN was a good deal of a surprise to politicians and public alike. It took nothing less than a political revolution to bring it about. Only two years ago the borough had gone Democratic by nearly two to one. The sewer scandal shook the borough, resulted in the trial and conviction of the boss of an entrenched political machine, and has now caused its downfall. The result was achieved by a margin of less than 4,000 votes, but they are enough. Mr. HARVEY promises to make a clean sweep of the offices still held by Connolly henchmen. He has a year in which to show what he can do to redeem the government of the borough. Incidentally, his election as Borough President entitles him to a seat in the Board of Estimate. He will be the only Republican in that body and, with a Mayoralty campaign coming on, his conduct is sure to be watched with the keenest interest.

Residents of Queens Borough, even while it was in the grip of the Connolly machine, have been accustomed to show a good deal of independence in Presidential years. They are old hands at splitting tickets. In 1920, when HARDING carried the borough by nearly three to one, SMITH carried it by better than three to two. In 1924, when COOLIDGE carried it by 42,000 votes, SMITH carried it by the same number. He did not manage to take all his expected following with him this year. Though he polled five times as many votes as COX and three times as many votes as DAVIS, and reversed the usual Presidential vote in the borough, his plurality there was only about one-half that of 1926. Republicans, many of whom voted for him when he ran for Governor, this year piled up a huge vote for HOOVER. No doubt a number of men and women made up their minds, regardless of the Governor's services in bringing the conspirators to book, to punish the party responsible for corruption in Queens by voting down the whole Democratic ticket. Some of CONNOLLY'S friends, too, had their knives out.

THE TEACHER'S SUMMER.

Looking over the statistics of attendance at the Summer schools in all the States for 1928, one is impressed by the number of teachers who gave over a good portion of their long vacation to study. The total estimated number of teachers, principals, supervisors and administrative officers in the United States is but little short of a million—900,700. In Oklahoma, where there are nearly 19,300 teachers, there are 17,191 students in the Summer schools and 12,171 are taking courses in education—presumably already teaching or preparing to teach. Doubtless some Oklahoma teachers are also to be found in schools outside of the State, even as far away as New York, though the splendid provision that the State is making for her own young men and women is such as would surprise those who still think of that part of the country as somewhat primitive. The campus and buildings of the University of Oklahoma have a spaciousness and beauty of architecture surpassing many an Eastern university and the students there enjoy comparable mental advantages.

Curiously enough, Massachusetts is almost at the other end of the list, with only Montana, Connecticut and New Jersey below her. One natural inference concerning the latter States would be that their teachers were drawn for Summer courses into New York, but that does not explain the Massachusetts figure. Nor is New York's percentage so high as to suggest that her own teachers attend in as great numbers relatively as in many other States, for New York ranks twenty-fifth in the list of percentages of teachers enrolled. It would be of interest to know what the explanation is. Do teachers in the States of lower percentages give their Summers to travel or recreation or employment in other fields to a greater extent than in Oklahoma, Colorado, Alabama and Tennessee?

Quite apart from what the Summer schools are doing for teachers professionally, they are becoming great centres of adult education, and as such are to be hailed as leaders in this newest phase of educational expansion. Moreover, in such places as New York they are bringing together men and women of maturity from all parts of the United States and so promoting an understanding between East and West, North and South, such as the casual and superficial acquaintance of mere travel cannot give. The Summer school population has grown even in the last three years, and the result is a by-product of great value. It not only enriches the student but the school to which the student goes back as teacher.

HUNT OF ARIZONA.

Even those who have lived through earlier landslides must be awed by the might of last Tuesday's specimen. It has overwhelmed GEORGE WYLIE PAUL HUNT, perpetual Governor of Arizona. Nothing else could have done it. A Missourian of old Virginian stock, in his legend he rides on a burro to the scene of his triumphs. He is a waiter. He is a storekeeper. He subdues his environment as a ranchman. To the Territorial Legislature he is elected seven times. He is chosen the first Governor of the new State in 1911. He keeps the post till the end of 1919. The next year Mr. WILSON appoints him Envoy Extraordinary and Minister Plenipotentiary to Siam, his enemies vainly trying to rob him of the honor by accusing him of being an I. W. W. In Bangkok he sighs for Phoenix. In 1923 he is Governor once more. He is still Governor. No doubt he will be Governor again.

By grace of the landslide, a Republican has crept into a post to which Mr. HUNT had acquired what seemed an indefeasible prescriptive title. Many a time and oft Republicans and Hunker Democrats have tried to extrude him. Once they sought a law to prevent his re-election. They tried the recall on him, but it wouldn't work. Once Arizona had two Governors. If we remember correctly, Mr. HUNT was the stayer, finally vindicated by a margin of some forty votes. He had a great part in the somewhat thorny task of securing Statehood for Arizona, and was President at its Constitutional Convention. At his first inauguration he took care that his party should be adequately "recognized." At his request, the chaplain, equally firm in the Democratic faith, begged the Almighty to "endorse "the grand old Democratic Party on "this occasion and specifically the "new Administration of Arizona."

Ever since he has run a machine which secures his endorsement in the primaries, if any suasion is needed. He is old Arizona; of democratic manners and no stickler for grammatical niceties. Save for his invariable suit of white, he looks not unlike a "typical" Ninth Warder of fifty years ago. His monopoly of the Governorship has naturally brought him rivals and opponents aplenty. By the forces of nature, so to speak, he is now overcome. He has fallen short of his just ambition for a seventh term. But will not Arizona grow homesick, find something missing to her happiness and turn again fondly to old reliable G. W. P. H.?

TOPICS OF THE TIMES.

Prevention of Cancer.

New York City is to have this week the opportunity to learn facts of practical value about cancer. Thirty-two clinics in hospitals throughout the city have invited the public and the medical profession to inspect their work. All who have even the faintest suspicion of the beginnings of cancer should take advantage of this opportunity, for, while the death rate from the disease has been lowered, the malady itself is on the increase.

Scientists may be discouraged that after long and concentrated research the ultimate cause of cancer is not yet known. The ultimate cause of cell growth must be discovered if science is to get at the root of this trouble. Meanwhile, laymen are more interested in knowing that there are many "exciting factors" of cancer which can be controlled.

An editorial in the last number of American Medicine says that the elimination of cancer is in the hands of the patients. "The laity is, to a large extent, responsible for the failure to secure an early diagnosis." It would be foolish to make cancerphobia more widespread than it is, but the folly of neglecting a small, painless lump until it is inoperable is even greater. In the early stage cancer can be cured.

Quirks of the Election.

They will be pointing to our curiosities of the election of 1928 for many months. When so many millions of citizens go to the polls some of the details of the results are likely to be quite at variance with the general happening. The closeness of the decision in Massachusetts, when New Jersey and Connecticut went so strongly in the Republican camp, looks more anomalous than it is, the reasons being plain. But that in the midst of the great Republican sweep former Solicitor General JAMES M. BECK should have been defeated for re-election to Congress in Philadelphia is as surprising as that the Socialist Congressman, VICTOR L. BERGER, should have been swept out of office in Milwaukee.

Yet there are definite reasons for this: Wet sentiment, striking out stoutly in SMITH'S general direction, washed away both Republican and Socialist. The safest abiding place for these Wets seemed the Democratic ticket, and once they found it they did not venture to leave it. The negro, OSCAR DE PRIEST, who has been elected to Congress from a Chicago district, furnished a surprise in the fact that his own people seemed for several hours to have defeated this representative of their race. There the explanation was that the friends of his unsuccessful negro rival for the nomination were trying to elect a white man to revenge themselves for their intra-racial quarrel.

What may wait longest for a clear explanation is the runaway success of Senator COPELAND in the contest for United States Senator from New York. Far ahead of SMITH, of ROOSEVELT and of LEHMAN, he ran to re-election over one of the most distinguished of up-State Republicans. When the reasons for this are made clear they will be more than interesting.

An Old Custom Has Been Renovated.

In Mexico they have unearthed an old law providing death for the theft of an automobile. Presumably it was drawn up by men who, like our own frontiersmen of old, looked upon horse-stealing as a capital offense. It is only logic to decree that the man who steals a flivver is as great a criminal as he who steals a horse.

It is questionable, however, if today even the stanchest of the old-timers of our own "wild and woolly" could bring themselves to regard automobile thieving as a crime similar to horse-stealing. There are, of course, automobiles and automobiles. But even in the remoter districts where autos, like horses, still are given individual names, they are not regarded with the same devotion as were the horses on the frontier.

Here in the East many people not only have no particularly hard feeling against the automobile thief, but wish that some one would rid them of their white elephants on wheels. They would reserve the death penalty for road hogs, radio fiends—and perhaps, for this week at least, false election prophets. Evidently Mexico is much of the same mind, as the law in question is never enforced.

Hatless Women in London.

When picture hats and Gainsborough hats were the pride of well-dressed women, theatre managers would resort to every polite device to persuade ladies to remove their cumbersome headgear. Now that the cloche and the skull cap are the fashion, the perverse creatures insist on doffing their hats wherever they go. Reports from London say that women have gone hatless even into cathedrals, though not during services.

Hotel and restaurant managers there are worried, for if the custom continues to spread they will be hard put to it to find room for a double quota of hats. If a lady's hat is checked with her escort's, will that mean a double tip for the attendant? If a separate checkroom is installed for the ladies, will they tip as liberally as men, who are said to average $60 a year each?

Boys and girls have got into the way of going without hats in many schools and colleges. Perhaps this fashion will be adopted by their elders in time, so that ladies will not even wear their hats to the door of the restaurant or hotel, and the checking problem will be solved. Until then, and as long as hats must be worn very tight to the head in order to be smart, comfort-loving ladies may be expected to take off their hats when dining out, whether the hats are checked or folded up and stuck in a pocket.

THE LATE OTTO M. EIDLITZ.

Builder Was Concerned in Planning Pyramidal Skyscrapers.

To the Editor of The New York Times:

It is not generally known that Otto M. Eidlitz, the well-known builder whose death occurred on Oct. 30, was one of three men who pointed the way for the substitution of the modern pyramidal high buildings for the old type with overhanging cornices. These three men were Mr. Eidlitz, Burt L. Fenner and George B. Ford.

In 1913 the Board of Estimate appointed a commission to study the subject of heights of buildings. Allan Robinson was Chairman of a subcommittee on methods of regulating extreme heights. Mr. Eidlitz was a member of this committee and gave many weeks of his time to working out practical rules for setbacks of the upper stories of high buildings.

This commission recommended the districting or zoning of Greater New York and prepared a charter amendment for this purpose which was adopted by the Legislature. The Board of Estimate then appointed a zoning commission, of which Mr. Eidlitz was a member. The rules and methods which he and his colleagues had worked out in the former commission were adopted by the zoning commission and became a part of the present zoning plan.

The subject was a novel and intricate one. About the only regulation of skyscrapers in this country before this time had been a simple height limitation. The new method allowed different heights at the street line in different districts of the city, according to their intensity of use and with relation to the width of the street. Above this limit of height setbacks were allowed at a varying angle, according to the district.

This pyramidal type of architecture has spread from Greater New York to many cities of this country and to some extent to other countries. These rules, which Mr. Eidlitz had a large part in creating, have brought about a new type of architecture which has become one of the noteworthy features of Greater New York.

E. M. BASSETT.

New York, Nov. 7, 1928.

VARIED CRITICISM.

The Times Editorials Evoke Comment, Favorable and Otherwise.

To the Editor of The New York Times:

You are to be complimented on your two editorials in THE TIMES this morning, one, "Victorious in Defeat," the other, "Why the South Voted." If you will only continue in this way to champion the cause of the Democratic Party, in the future they will never elect another man to office during your lifetime.

J. C. BAUER.

New York, Nov. 7, 1928.

Too Late.

To the Editor of The New York Times:

THE NEW YORK TIMES has three splendid editorials this morning, "Mr. Hoover's Triumph," "Victorious in Defeat" and "Why the South Voted."

The one criticism of them is this: That if these were your editorial convictions you should have been stating them emphatically and repeatedly when they might have influenced voters, not at this last moment when they merely seek to explain the mental processes of the voters.

And what is true in your case is doubly true with most of the alleged makers of public opinion. You are merely expert in sitting on the fence.

CHARLES FISKE.

Utica, N. Y., Nov. 7, 1928.

Without Prejudice.

To the Editor of The New York Times:

As one of many, I congratulate you for the manner in which you conducted the recent campaign through the columns of THE NEW YORK TIMES. Truthful, unprejudiced, you did not fail to give each candidate for the Presidency his due, not neglecting, however, to show that the Republican Party is grossly besmirched with false principles, error, bigotry and lawlessness.

I congratulate you again for printing "News that is fit to print" and particularly for your editorial in today's paper, "Victorious in Defeat."

EDWARD BLAKE.

New York, Nov. 7, 1928.

Uncalled For.

To the Editor of The New York Times:

I have been a subscriber to your paper for a great many years and have always taken great pride that a paper of your kind is printed in New York City. But when I read your editorial in this morning's issue it seemed to me entirely uncalled for and showed poor sportsmanship.

GEORGE W. DANZIGER.

New York, Nov. 7, 1928.

Vigorous Expression.

To the Editor of The New York Times:

Your editorial in today's issue "Hoover's Triumph" was so vigorous that one would think that for some time the gentleman might find it uncomfortable to occupy any chair.

F. W. DONAHUE.

Greenfield, Mass., Nov. 7, 1928.

An Opportunity Missed.

To the Editor of The New York Times:

For years I have read THE TIMES and have found much to admire in it. During the recent campaign I read the political editorials in your paper with an open mind. Evidently THE TIMES is not the independent paper I thought it was, for your recent partisanship has been flagrant. Even this I excused and overlooked, but your editorial entitled "Mr. Hoover's Triumph" appearing in this morning's issue was a big disappointment to me. In my judgment you missed a wonderful opportunity to be magnanimous in defeat. Instead, you chose to criticize and belittle the efforts of the successful candidate in what has turned out to be a tremendous victory for him.

A. L. PEAL.

New York, Nov. 7, 1928.

Curbing Noisy Trucks.

To the Editor of The New York Times:

THE TIMES editorial "To Abate Noise" should cheer ear-split readers and lead to a vigorous campaign against unnecessary noises —a campaign already begun by the First Avenue Association.

It will be a long time before the noises of the elevated, the tram-car and the riveter can be subdued. But what is perhaps the most universal, careless and harmful offender of them all can be easily dealt with. This is the driver of the heavy motor truck going at full speed with open exhaust and his load of unsecured, unwedged iron and other articles dancing all over the truck in a riot of useless clamor.

Adopt ordinances forbidding this and order the police to enforce obedience, and the thing is shortly done. A few arrests would be found more expensive to the truck owner than the economies he now finds in these offensive practices.

CHARLES ROBINSON SMITH.

New York, Nov. 7, 1928.

The Cancer Institute.

To the Editor of The New York Times:

The recent announcement in THE TIMES of the program of the American Society for the Control of Cancer has interested me due to the fact that the excellent work being done by the New York City Cancer Institute under the supervision of Commissioner Bird S. Coler has not been mentioned in the schedule on cancer education. I feel that the wonderful opportunities that can be had by visiting the Cancer Institute from an educational and medical standpoint should not be omitted in such a campaign. M. D.

New York, Nov. 6, 1928.

FOR A COUNTRY NEIGHBOR.

Please, will you keep this jade-green
ink for me?
If left in my wee house, I fear
'twould freeze,
And this it was with which I wrote
my songs
In praise of Summer hills and
fields and trees!

'Twould seem absurd to use it in
New York,
And it won't take much room upon
your shelf;
And, oh, one other thing—could you
arrange
To keep for me my carefree, Summer self?

The self that wore frilled, pastel
organdies
And danced through fields afoam
with Queen Anne's lace?
For I'd as soon write dirges in green
ink
As take that self into an urban
place!

VIOLET ALLEYN STOREY.

FORM FOUNDATION FOR MENTAL HEALTH

Physicians Aim to Promote General Happiness With Aid of Psychology.

$1,000,000 FUND SOUGHT

Meeting Here Votes to Hold the First International Congress on the Subject in 1930.

The establishment of the American Foundation for Mental Hygiene, Inc., characterized as a new philanthropic foundation, was announced yesterday at the nineteenth annual meeting of the National Committee for Mental Hygiene, at the Hotel Pennsylvania. The meeting was attended by several hundred physicians, psychologists, educators and social workers from various parts of the country.

Dr. Arthur H. Ruggles, Chairman of the Executive Committee of the National Committee, spoke of the project as "a permanent guarantee of the continuance of the work begun twenty years ago for better treatment of the insane and feeble-minded, the reduction and prevention of mental and nervous disorders and defects and the promotion of mental health."

Discussing the plans of the foundation, Clifford W. Beers, founder of the mental hygiene movement and Secretary of the National Committee, declared that it was the first foundation organized "for the exclusive purpose of financing and doing work that will enable men, women and children to live happier, healthier and more efficient lives through a better understanding and management of the processes of their minds and of the controlling forces in human behavior." The foundation comes into existence without an endowment of its own, Mr. Beers said, but with confident hope of obtaining funds to carry out its purposes. Pledges toward its first $1,000,000 endowment, he said, have so far reached $150,000.

"The American Foundation for Mental Hygiene should in the future be one of the greatest instruments for good," said Dr. Bernard Sachs, Vice President of the National Committee, who presided at the meeting. "Ultimately, physical health depends upon mental health; ultimately, social and industrial problems depend for their solution on mental health. As we visualize the future, the work of this foundation should appeal to very many interests, non-medical as well as medical, and thus its support in the future will be assured."

The officers of the foundation are: Honorary President, Dr. William H. Welch; President, Dr. Arthur H. Ruggles; Vice Presidents, James R. Angell, the Right Rev. Dr. William Lawrence and Dr. William L. Russell; Treasurer, Frederic W. Allen; Secretary, Clifford W. Beers. The trustees of the foundation include, besides the officers named, the following laymen and physicians: Dr. C. Floyd Haviland, W. Curtis Bok, Dr. Charles P. Emerson, Charles A. Stone, Dr. William A. White, Dr. Frankwood E. Williams, Harry P. Robbins, Dr. Bernard Sachs, Dr. Clarence J. D'Alton, Lindley H. Hill and Dr. George L. Wallace.

Plans for the first International Congress on Mental Hygiene, to be held in Washington in May, 1930, were adopted at the meeting. Out of the congress is expected to come an international committee which will act as a clearing house for information on all phases of mental hygiene for the benefit of all countries.

Speakers at the meeting included also Dr. C. E. A. Winslow, Professor of Public Health, Yale, and President of the Connecticut Society for Mental Hygiene, and Dr. Frankwood E. Williams, medical director of the National Committee. The following were elected officers of the National Committee for the ensuing year: Dr. Charles P. Emerson, President; James R. Angell, the Right Rev. Dr. William Lawrence, Dr. William L. Russell and Dr. Bernard Sachs, Vice Presidents; Frederic W. Allen, Treasurer, and Clifford W. Beers, Secretary.

CHINESE ENVOY TELLS AIMS.

Dr. Wu Declares Nationalist Government Is Not Anti-Foreign.

That the Chinese Nationalist Government is not anti-foreign, but opposed only to foreign privilege, was stressed by Dr. C. C. Wu, special Chinese envoy to the United States, and Dr. Frank V. Lee, Chinese Minister Designate to Mexico, speaking last night at a dinner of the Association of Foreign Press Correspondents at the Fifth Avenue Hotel. A. Algara, correspondent for El Universal of Mexico City and President of the Foreign Correspondents' Association, presided.

Dr. Lee explained the movement now under way in China under the Nationalist Government as embodying the progressive and liberal principles of Dr. Sun Yat-sen. He spoke of the efforts being made to modernize China as quickly as possible in order to enable the country to meet the competition of foreign nations, and emphasized that China demands her sovereign rights in regulating her own economic problems.

Dr. Wu expressed the hope that the foreign press would take a more intimate interest in the new China, and spoke of Japanese activities in Manchuria as inimical to Chinese sovereignty.

SPEAKS FOR PREPAREDNESS

Robbins Addresses Rotary Luncheon Celebrating Armistice Day.

Ten years after the World War, which, it was hoped, would inaugurate an area of world brotherhood, preparedness is still necessary, according to Charles B. Robbins, Assistant Secretary of War, who spoke on "National Defense" at a luncheon of the Rotary Club of New York celebrating the tenth anniversary of Armistice Day, next Sunday, at a luncheon at the Waldorf yesterday.

"It is because of our traditional policy of unpreparedness that our wars have been fought," he said. "Spain would have acceded to our demands for autonomy in Cuba and Germany would never have started unrestricted submarine warfare had we been armed in accordance with our population and resources." He urged his hearers to "turn a deaf ear to the fallacies of internationalism and pacifism."

FOUR LINERS TO SAIL; FOUR ARRIVE TODAY

Homeric, Lapland, Carmania Europe-Bound—Munamar Leaving for South.

THE AQUITANIA IS DUE

Other Ships Expected Include the George Washington, Rochambeau and Rotterdam.

Four liners will sail for foreign ports today and four are due to arrive from Europe.

Departing on the White Star liner Homeric for Cherbourg and Southampton will be:

Col. and Mrs. Theodore Roosevelt,	Mrs. Moses Taylor,
Mr. and Mrs. Kermit Roosevelt,	Mr. and Mrs. William De Rham,
Gen and Mrs. W. M. Haskell,	Mr. and Mrs. C. S. De Cambiaire,
Robert J. Bender,	Mr. and Mrs. W. H. Tuck,
Raymond E. Cox,	G. A. T. Darby.
Benjamin Joy,	W. J. Crosby.
Capt. and Mrs. Arthur Holme,	Mr. and Mrs. L. M. Parsons,
Mr. and Mrs. Duncan Ellsworth,	L. M. Allen,
Mrs. R. Robinson,	Seymour Schiussel,
Mrs. W. Greenough,	Mr. and Mrs. C. D. Wood.

On board the Red Star liner Lapland, sailing for Plymouth, Cherbourg and Antwerp, will be:

Mrs. Ellis Miller,	Theodore Moed,
Mr. and Mrs. W. B. Mee,	Mrs. M. J. Gates,
Dr. S. Anazos.	Mrs. R. E. McCoy.

On the Cunarder Carmania, sailing for Plymouth, Havre and London, will be:

Prof. and Mrs. V. Rodinoff,	Miss J. Fraser,
Stanley Delpena,	Miss W. Gregory,
E. T. Spence,	Mr. and Mrs. W. D. Hyde,
Major and Mrs. T. Moss,	Miss J. Wellman,
Adolphe Borie,	Miss R. Wellman,
N. N. Vorgetzoff,	Miss M. Ives,
Mrs. C. C. Whittemore,	Miss C. Van H. Chalfant,
W. F. Cooper,	J. B. Street,
Mr. and Mrs. E. D. Peet,	Mrs. G. J. Henderson.
Miss O. Cassidy.	Dr. and Mrs. G. D. Mahon,

The Munson liner Munamar, sailing for Nassau, Miami and Havana, will have on board:

Miss M. Grater,	Miss W. R. Donnelson,
Mr. and Mrs. F. J. Werner,	Miss L. G. Lafferty,
H. M. Thorne,	Mr. and Mrs. Ormond Curry,
Mrs. Jane George,	Miss C. G. Koerner,
A. Oaley,	Mr. and Mrs. C. L. Lofthouse,
G. A. Mitchell,	Mrs. I. Farrington,
Mr. and Mrs. H. Deutsch,	Dr. and Mrs. F. S. de Long,
Miss A. Dursten,	
Miss H. Greenfield,	
John Roosevelt,	
Miss D. C. Fox,	

On the Cunarder Aquitania, which is due to arrive this morning from Cherbourg and Southampton, are:

James Simpson,	A. R. Dew,
Irwin Laughlin,	H. M. Ainsworth,
Harrington Mann,	Mr. and Mrs. Leo de Faner,
Dr. Louise Pierce,	Mrs. G. Peterly,
Marques Pinar del Rio,	Miss H. Pollock,
Otto Schiff,	Mrs. D. F. Kingsley Jr.,
Dr. A. de Boer,	Mr. and Mrs. H. E.
H. A. Richman,	Dodge.
Lady Colfax,	
H. de Sola Mendes,	

The George Washington of the United States Lines, which is due today, has among her passengers:

Bishop C. D. White,	Commander and Mrs.
Gen. and Mrs. W. E. Gillmore,	R. D. Kirkpatrick,
Mr. and Mrs. E. P. Bicknell,	Capt. M. Enochs,
Dr. and Mrs. K. E. Bomlosseng.	Capt. G. Evans,
	Count G. de Lassepe,
	Count F. de Lassepe.

Among the passengers due from Havre on the French liner Rochambeau are:

Rev. P. Hyvernat,	Mrs. M. Sutson,
Miss Athey,	Miss A. Lahey,
A. La Montagne,	Miss A. Ehman,
Baron G. Thomas,	W. S. Rich,
Mrs. H. A. Gilman,	George Reinkea,
Mrs. L. W. Horsfelin,	Mr. and Mrs. R. A. Hallowell,
Miss M. L. Mayer,	
Mr. and Mrs. J. A. Tilden,	Mr. and Mrs. Allen
Miss M. L. Phinty,	T. D. Cohen,
Thomas Doll,	Mrs. J. E. Conley,
Miss L. Kempler,	Miss S. Selbin,
Miss M. Schenk,	Miss R. Slawitt,
Mrs. G. L. R. Demallvilain,	Mr. and Mrs. C. W. Beers,
Miss E. Ouzard,	Mr. and Mrs. E. J. Dahinden,
Mr. and Mrs. H. Neiss,	M. de Lotilleux,
Mr. and Mrs. W. H. Rothkopf,	Miss A. Bright,
	L. Jones.

Coming from Rotterdam, Boulogne and Southampton on the Holland America liner Rotterdam are:

Lady Tulleken,	C. J. Billwiller,
J. L. van Zelm,	Miss M. Billwiller,
Mrs. M. E. Dignam,	Mr. and Mrs. T. H.
Mrs. T. E. Burnham,	Leggett,
Mrs. G. R. Rogers,	Mr. and Mrs. A.
Dr. Gisbel Cone,	Grand Cone,
Miss Etta Cone,	Mr. and Mrs. F. B.
Miss H. Guggenheimer,	Mulford,
Mrs. W. D. Page,	Dr. and Mrs. R. W.
Miss L. L. Page,	Fehr.

EDNA ROTHWELL WED.

Radio Pianist Becomes Bride of Franklin Ford, Manager of WHAP.

Announcement has been made of the marriage of Miss Edna Rothwell of 602 Academy Street, Astoria, Queens, daughter of Mrs. Joseph Alfred Rothwell and the late Mr. Rothwell, to Franklin Ford of Jackson Heights, son of Mrs. Henry Jones Ford of Washington and the late Dr. Ford. The ceremony took place on Tuesday in the Community Church, Jackson Heights, and was performed by the pastor, the Rev Leland P. Cary.

The bride is a well-known piano soloist and accompanist and for the last three years has played through the National Broadcasting Company radio chain. Her husband is President and manager of radio station WHAP. He graduated from Princeton in 1913 and is a member of the Princeton Club of New York, the Princeton Charter Club, the 1913 Class Council and the Hessian Hills Golf Club. His father, the late Dr. Henry Jones Ford, held the chair of Government and Politics for fifteen years at Princeton. Early in the first Wilson Administration Dr. Ford went to the Philippines on a mission for the President. He was President of the American Catholic Historical Society, a member of the Interstate Commerce Commission and at various times editor of several newspapers, as well as the author of many historical and biographical works.

Reception at Art Exhibition.

A reception was given yesterday afternoon at the Art Centre, 65 East Fifty-sixth Street, for the Baroness de Kettler-Frisching, whose drawings are now being exhibited. Mrs. Alfred Seton, an aunt of the Baroness; Mrs. John Henry Hammond, Mrs. Ripley Hitchcock and Mrs. Huntington Jackson assisted in receiving. Among the guests were Mrs. Charles de Rham, a cousin of the Baroness; Mrs. Charles Pettinos, Mrs. Herbert L. Satterlee, Mrs. Charles L. Riker, Mrs. C. Arthur Comstock, Mrs. Herman D. Kountze, Mrs. Frank Rowell, Mrs. Henry de Rham 2d, Mrs. Mansfield Patterson, Mrs. John Winters Brannan, Mrs. Henry S. Satterlee, Mrs. Otto Kahn, Mrs. Chauncey L. McKeever and Miss Lillie Hamilton French.

Money Sent for Hundred Neediest,

THE NEW YORK TIMES acknowledges receipt of the following contributions for the Hundred Neediest Cases Fund: Carroll Searls of New Rochelle, $6; Mrs. Edward Robinson, $5; "A Friend," $2. This money will be included in the 1928 fund.

MISS SALLY M'ADOO IS TO WED TODAY

Daughter of Ex-Secretary of the Treasury to Marry Brice Clagget in Washington.

Special to The New York Times.

WASHINGTON, D. C., Nov. 8.—Miss Sally McAdoo, daughter of former Secretary of the Treasury, William G. McAdoo, will be married tomorrow to Brice Clagget of Washington, son of a well-known Maryland lawyer and junior partner in the law firm of which Mr. McAdoo is the head.

Although no engagement has been announced, the intimate friends of the bride-elect were told of its existence some months ago, and Nov. 24 was named as the wedding day. Mr. Clagget has, however, been called to London on business and will sail with his bride Nov. 10.

Since her graduation from Bryn Mawr Miss McAdoo has spent every Winter in Washington, first serving as secretary to the principal of a school and later having an apartment of her own at 1,835 Phelps Place.

Because of the sudden change of date and the impossibility of Mr. McAdoo being in Washington before Nov. 22, the wedding will be simple and will be held in the home of a friend. It will be followed by the immediate departure of the bride and bridegroom for New York.

On their return from the short trip to England, they will occupy a new residence in Georgetown recently purchased by Mr. Clagget.

Doring—Baker.

Mr. and Mrs. Paul Sturtevant of 830 Park Avenue have sent out invitations for the marriage of their niece, Miss Mary Louise Doring, to George Francis Baker Jr. of Chicago, son of Mr. and Mrs. George F. Baker of Evanston, Ill., which will take place on the afternoon of Nov. 22 at the home of Mr. and Mrs. Sturtevant. Dr. Ralph W. Sockman, pastor of the Madison Avenue Methodist Episcopal Church, will perform the ceremony.

Miss Doring will have Mrs. Charles R. Hook of Middletown, Ohio, as her matron of honor. Miss Lucretia Phillips, also of Middletown, will be maid of honor, and the other attendants will be Mrs. Roger Wooley of Forest Hills, L. I.; Mrs. Harold Neill of Middletown, Miss Grace Meeker of Danbury, Conn., and Miss Allyn Wallace of this city. Dolly Hook will be the flower girl.

PRINCETON CLUBS MERGE.

Old Whig and Cliosophic Literary Societies Are Joined.

Special to The New York Times.

PRINCETON, N. J., Nov. 8.—The American Whig and Cliosophic Societies, the twin literary organizations of Princeton University, dating back to Revolutionary days, were merged by the joint action of the undergraduate executive councils this evening. This combination has resulted from the declining interest shown in the forensic activities fostered by the organizations in the past few years.

Under the conditions of the merger, Clio Hall will be offered to the university for the establishment of an undergraduate centre until a building for that purpose has been erected. The two societies will reorganize under the name of the American Whig-Cliosophic Society, housed in Whig Hall, and the first meeting will be called on next Monday evening, when the officers are to be elected and a constitution adopted.

These two societies are the oldest college literary organizations in the country, having been established in 1765 and [illegible] years they were the centre of great debating and speaking activity on the Princeton campus. Woodrow Wilson, Grover Cleveland and Norman Thomas were numbered among their members.

DR. MENDES TO BE HONORED

"Invisible Dinner" in Radio Studio Will Mark 50th Anniversary.

The Rev. Dr. H. Pereira Mendes will complete next week fifty years as a leader in Jewish life. Tuesday evening there will be an "invisible dinner" in honor of Dr. Mendes. Instead of a dinner at the Waldorf Hotel with the program broadcast, as was at first planned, it will take place in the studio of the National Broadcasting Company, with only the speakers and Dr. Mendes present, and the program will be broadcast over WJZ from 7 to 8 o'clock. The "dinner" will be under the auspices of the Union of Orthodox Jewish Congregations of America, which Dr. Mendes founded and of which he served as President until recently. Similar "dinners" are to be held simultaneously in a number of other cities, including Boston and Baltimore.

The $5 to $10 which would have been paid by his friends for the actual dinner has instead been sent to Rabbi Herbert E. Goldstein, President of the Union, and the more than $10,000 thus collected will be used as the nucleus of a fund to be known as the Rev. Dr. H. Pereira Mendes Educational Endowment. A campaign to increase the fund will be inaugurated at the "dinner." The fund will be used to provide for Talmud Torahs in small towns and rural communities, to publish curricula and text books and to promote Jewish education generally in the United States.

Tomorrow evening the congregation of the Spanish and Portuguese Synagogue, Central Park West and Seventieth Street, will give a reception in honor of Dr. Mendes.

Dr. Wenner Honored at Dinner.

A dinner in honor of the Rev. Dr. G. U. Wenner, who recently celebrated the sixtieth anniversary of his Lutheran Ministry together with the sixtieth anniversary of the Evangelical Lutheran Church of Christ at 406 East Nineteenth Street, which he founded and of which he has been the only pastor, was held last night at the Governor Restaurant, 309 Fifth Avenue. The speakers were the Rev. Dr. Frederick H. Knubel, President of the United Lutheran Church in America; the Rev. S. G. von Bosse, Director of the Wartburg Orphans Farm School at Mount Vernon, N. Y., and the Rev. Dr. Augustus Steimle, pastor of the Church of the Advent.

St. Catherine's Alumnae Dance.

The Alumnae of St. Catherine's Academy will hold their annual Autumn dance on the night of Nov. 16 in the Louis XV Ballroom and the Italian Gardens of the Ambassador.

Officers of the alumnae are Miss Marion Walshe, President; Mrs. William Sheehan Jr., the Misses Eleanor Edson, Ann Feehan, Grace Manning and Kathleen Butler.

Ford Machinery Reaches Ireland.

CORK, Ireland, Nov. 8 (AP).—The steamship Lake Gorin arrived at Cobh today with the first consignment of machinery for the Ford factory which will soon begin the manufacture of tractors in Ireland.

FRANK W. STEVENS DIES IN 81ST YEAR

Consulting Valuation Counsel of New York Central Is Stricken in California.

HAD HELD PUBLIC OFFICES

Served as Chairman of Up-State Public Service Commission for Six Years.

Frank Walker Stevens, consulting valuation counsel of the New York Central Lines and a former Chairman of the Public Service Commission of the Second District in this State, died in his sleep at his home in Covina, Cal., early yesterday morning. He was almost 81 years old.

Mr. Stevens, who had a distinguished career at the bar and in public life, had been in California for the last two years in an effort to conserve his health. Recently he had suffered a slight illness. The funeral will be held in East Randolph, N. Y., Saturday, Nov. 17.

Leon, Cattaraugus County, N. Y., was the birthplace of Mr. Stevens. He was born on Dec. 16, 1847, the son of Daniel and Catherine Hurty Stevens. He received his legal training at the Harvard Law School and was in general practice in Jamestown, N. Y., from 1883 to 1907, in which period he served as local attorney for the New York Central. During his early career he was District Attorney of Cattaraugus County and held several public offices in Jamestown.

In 1907 he was appointed Chairman of the Public Service Commission of the Second District, serving until 1913. In that year he became valuation counsel for the New York Central Lines, serving until the end of 1924, when he was appointed consulting valuation counsel.

Mr. Stevens was the author of "The Beginnings of the New York Central Railroad," a history of the steam railroads between the Hudson River and Buffalo and the Niagara River, which were consolidated in 1853 into the New York Central Railroad. This history was published by G. P. Putnam's Sons in 1926, on the one hundredth anniversary of the chartering of the Mohawk & Hudson Railroad, the original unit of the New York Central. At the time of his death Mr. Stevens was writing a second volume, covering the company's history from 1853 to 1914.

MATTIA BATTISTINI, NOTED BARITONE, DIES

Favorite in European Opera Houses and Concert Halls Succumbs in Italy at 72.

The Progresso Italo-Americano announces this morning the death yesterday in his villa at Rieti of the famous baritone, Mattia Battistini, in his seventy-third year. He has been called the dean of living baritones.

Mattia Battistini had long been a favorite in European opera houses and concert halls. He had never been heard in this country except through the medium of the phonograph. Walter Dohms wrote of him: "This master of bel canto reaches into the very heart of music and melody and reckons the pulse thereof. Nothing escapes him; whatever may be hidden and yet capable of expression he brings forth to light." He made his operatic début at Rome in 1878 in Donizetti's "La Favorita."

COLLYER FUNERAL TODAY.

Services in Brick Presbyterian Church for Flier Killed in Crash.

Funeral services for Captain C. B. D. Collyer will be held in this city this afternoon at 4 o'clock at the Brick Presbyterian Church, 412 Fifth Avenue. Captain Collyer and Harry J. Tucker, owner of the monoplane "Yankee Doodle," were killed when the plane crashed in the mountains south of Prescott, Ariz., last Saturday night in an attempt to lower the transcontinental record.

Services will be conducted by the Rev. W. Pierson Merrill of the Brick Presbyterian Church. The Rev. C. T. Collyer, father of the flier, will be present. The ushers will be flying officers of the 27th Division, New York National Guard. The active pallbearers will be Allen J. Cameron, W. A. Rogers, W. Stubner, John Foster, Stephen Day and Howard Carter Dickinson. Honorary pallbearers will be John Henry Mears, Robert Lyon, Richard Blythe, Harry Bruno, Frank Tichenor, Meredith Wrightson, Col. Robert Allen, Hugh Campbell O'Riley, William Alten and Danforth Miller.

Interment will be in Arlington Cemetery.

John Donovan.

John Donovan, who was employed as bookkeeper by the National Park Bank, 214 Broadway, for more than forty years until he retired several years ago, died Wednesday of heart disease at Fordham Hospital. He was 74 years old. Surviving him are his son, Robert J. Donovan, three sisters and a brother.

A solemn high mass will be sung for him tomorrow at 10 A. M. at the Church of St. Catharine, 153d Street and Amsterdam Avenue. Burial will be in St. Raymond's Cemetery, Westchester.

Mr. Donovan was formerly Treasurer of the Joseph J. McCormick Association. His home was at 428 Convent Avenue.

Mauritz Stiller, Film Director.

STOCKHOLM, Sweden, Nov. 8 (AP).—Mauritz Stiller, Swedish film director and theatrical manager, died today at the Red Cross Hospital in Stockholm, where he had been a patient for about a month. An infective pleurisy caused his death.

In 1925 he visited California, where he was director for different companies. Last Spring he returned to Stockholm, where among other things he helped stage a Swedish version of "Broadway." He leaves a brother in Sweden and another in California.

18 British Fliers Reach Manila.

MANILA, Nov. 8 (AP).—Sixteen British good-will fliers, under command of Captain H. M. Cave-Brown-Cave, arrived here today from Singapore, via Muaking, Labuan and Puerto Princesa. They made the flight in four large Royal Air Force seaplanes. Hongkong will be their next port of call. The fliers left England thirteen months ago.

CALVIN COBB DEAD; NOTED IDAHO EDITOR

A Pioneer in Far West—Conducted The Statesman for Thirty-nine Years.

Special to The New York Times.

CHICAGO, Nov. 8.—Calvin Cobb, former Chicagoan and for the last thirty-nine years editor and publisher of The Idaho Daily Statesman, the largest newspaper in Idaho, died on Wednesday, at his home in Boise, it was learned today. He was 75 years old. His father, L. H. Cobb, conducted Cobb's Library, a famous Chicago institution in its day, and Mr. Cobb, after his father's death, continued to operate it until 1887 when he went to Boise. Funeral services will be held in Graceland Cemetery Chapel here at 3 P. M. on Sunday.

Mr. Cobb went to Boise as a cattle buyer, and two years later bought The Statesman, of which he became editor. He was widely known in journalistic circles, and had served as a Vice President of The Associated Press.

Trained in his father's publishing house in Chicago, Mr. Cobb developed a love of literature and art which was constantly reflected in his newspaper, and he considered as the outstanding work of The Statesman the bringing of the telegraph, telephone and railroads to Boise, and the placing of Boise on the main line of the Union Pacific system.

Although he had been ill for a year, Mr. Cobb kept in close touch with his newspaper from his sick room.

He was born in Cleveland, on July 15, 1853, and moved with his family to Chicago when but a youth. In 1878 he married Fanny Howes Lyon, who died in 1917. They had two children, Lyon Cobb, now dead, and Margaret Cobb, who resides in Boise.

THOMAS H. STEVENSON.

President of Federal Express Co. Dies at 48 in Rio de Janeiro.

Special Cable to THE NEW YORK TIMES.

RIO DE JANEIRO, Nov. 8.—Thomas H. Stevenson, born in Philadelphia, died here tonight at the age of 48 from heart disease after a few months' illness. He was President of the Federal Express Company, which he organized sixteen years ago. The company's success was chiefly due to his organizing ability.

The company represents the Munson Line, the McCormick Steamship Company, American Express, White Trucks, Great American Insurance Company and Marine Office of America.

Mr. Stevenson was President of the American Country Club and was a former President and one of the founders of the American Chamber of Commerce.

He graduated as an engineer and fought in the Spanish War in Cuba. Later he became an engineering contractor in Dutch Guiana.

Mr. Stevenson is survived by a widow.

DR. ELBERT W. GRIFFITH.

Ex-Superintendent of Schools of Glens Falls Dies of Auto Injuries.

Special to The New York Times.

GLENS FALLS, N. Y., Nov. 8.—Dr. Elbert W. Griffith, formerly for more than twenty-seven years Superintendent of Schools in this city and for more than fifty years engaged in school service, died last night in the Lynn (Mass.) Hospital from injuries received when struck by an automobile at Lynn Tuesday night. Dr. Griffith was 77 years old July 20 last.

He was unconscious from the time he was struck by the car until his death twenty-five hours later.

Dr. Griffith was born at Pike, N. Y. He was educated at the Illinois Wesleyan University and the Wesleyan University at Middletown, Conn.

David M. Runyon.

Special to The New York Times.

PLAINFIELD, N. J., Nov. 8.—David M. Runyon, 70, Assistant Secretary and Treasurer of the Plainfield Trust Company, died early today at his home, 1,048 Arlington Avenue, Plainfield, of heart disease. He was born in Springfield, Ill., and began his banking career here with the First National Bank, where he was employed for forty-nine years, during twenty of which he was Cashier. In 1923 he resigned and became Assistant Cashier of the City National Bank, which position he held until that bank was consolidated with the Plainfield Trust Company in 1926.

Mrs. Frank Page.

Special to The New York Times.

RICHMOND, Va., Nov. 8.—Willie Schooler Page, mother of Mrs. Norman Gaynor of Bridgeport, Conn., and widow of the Rev. Frank Page, Episcopal clergyman, died early today in a local hospital. She had been ill for several weeks. Her daughter, Mrs. Gaynor, who was Betty Page before marriage to a son of the late Mayor Gaynor of New York, had been at her mother's bedside here, but returned to Bridgeport early this week when her condition showed improvement. The body will be taken to Fairfax, Va., Saturday morning for burial.

Mrs. Page's husband was a brother of the late Thomas Nelson Page of Washington, noted author and diplomat. Besides her daughter, Mrs. Gaynor, Mrs. Page is survived by one son, John Page of Cheyenne, Wyo.

Howard F. Taylor.

Howard F. Taylor, teacher of Spanish in Lincoln High School, in Jersey City for the last eight years, died yesterday of septicemia. He taught Latin in Shortbridge High School, Indianapolis; New Rochelle, N. Y., High School and Horace Mann School, New York, before coming to Lincoln. He was born in Manchester, Conn., Feb. 26, 1879, the son of Frank H. Taylor of Hartford and the late Mary Avery Taylor. His widow, who was Wilhelmine Klostermeier of Marietta, Ohio; a son, Paul, 22, and Ada Louise, 18, a student in Barnard College, survive.

Funeral of Mrs. Henry Alloway.

Funeral services for Mrs. Henry Alloway, who died in her seventy-first year last Tuesday at her home, The Birches, Goshen, N. Y., were held yesterday afternoon at her home. She is survived by her husband, a son, Charles Reynolds Alloway, and two daughters, Miss Polly Alloway of Goshen and Mrs. J. P. Eyre Price of Chester, Pa.

Mrs. Alloway was Miss Mary Louise Tuttle before her marriage. She was a member of the New York State Board of the Daughters of the American Revolution, was a founder of the Daughters of the Union and an officer of the Patriotic Women of America. She was an organizer of the Garden Club of Orange and Dutchess Counties and an honorary member of the Garden Club of Middletown.

DR. C. F. DURYEA DIES; RADIUM SPECIALIST

Founded the Radium Hospital in Brooklyn and Was Attached to Three Others.

SERVED OVERSEAS 2 YEARS

Studied Radium Therapy at the Institute in Paris and Wrote Much on That Subject.

Dr. Chester Ford Duryea, radium specialist, died on Wednesday night and his funeral will be held at 2 o'clock tomorrow afternoon in the Radium Hospital at 784 Carroll Street, Brooklyn, which he founded and where he made his home. Burial will be in Flushing Cemetery. Dr. Duryea was 50 years old and had been ill for two months. He was born in Brooklyn, the son of the late Sanford B. and Ellen Leader Duryea, and was graduated from the University of California and the Jefferson Medical College. He also studied radium therapy at the radium institute of Paris, and had written many articles on that subject.

He was the attending radium therapeutist at the Kings County Hospital and consulting radium therapeutist at the Wyckoff Heights and Caledonia Hospitals. During the World War he served overseas for two years and was commissioned a lieutenant in 1917 and a captain the following year.

He was a member of the New York Academy of Medicine, the Kings County Medical Society, the Medical Society of Greater New York, the New York State Medical Society, the American Radium Society, the Brooklyn Chamber of Commerce, Montauk Club and the Colonel Wallace A. Downs Post, V. F. W. He is survived by his widow, Mrs. Florence U. Hill Duryea; a daughter, Louise, and a brother, Hulett Duryea of Los Angeles, Cal.

DR. S. E. ROBERTSON DEAD.

President of Dime Savings Institution of Newark Was 69.

Dr. Samuel Empey Robertson, President of the Dime Savings Institution of Newark, N. J., and former medical director of the Presbyterian Hospital, died early yesterday morning at his home, 60 Tuscan Road, Maplewood, after a long illness. Dr. Robertson was at one time President of the Old Newark Board of Trade and of the Newark Institute of Arts and Sciences and was also a member of the City Planning Commission under the late Mayor Haussling.

Dr. Robertson was born in Canada sixty-nine years ago and went to Newark thirty years ago. In December, 1925, Dr. Robertson suffered a stroke of paralysis while attending a patient. He later recovered sufficiently to be about. After this illness he resigned his post at the Presbyterian Hospital and from the medical advisory staff of the St. James Hospital.

Mrs. Michael H. Smith.

SOUTH ORANGE, N. J., Nov. 8.—Mrs. Michael H. Smith, who was the mother of three Catholic priests, all members of the Dominican Order, died today in her home at 53 Riggs Place, here. The funeral mass will be held at 10 A. M. Saturday in St. Antoninus Church, Newark. Interment will be in Holy Sepulchre Cemetery.

The priests are: the Very Rev. Ignatius Smith, O. P., Prior of the Dominican House of Studies, Catholic University, Washington, D. C.; the Rev. John R. Smith, O. P., Providence College, Providence, R. I., and the Rev. Ambrose Smith, O. P., a missionary stationed at Columbus, Ohio.

Mrs. Smith was born on Nov. 22, 1851, in Carlow, Ireland. She is survived by her husband and by three other sons and a daughter.

David Solis-Cohen.

Special to The New York Times.

PHILADELPHIA, Nov. 8.—David Solis-Cohen, formerly of Philadelphia, died suddenly Wednesday at his home in Portland, Ore., according to word received here by relatives today. Mr. Solis-Cohen was a prominent member of the bar and had been a resident of Portland for about forty years, where he was active in Masonic and Jewish affairs.

He was a brother of the late Dr. J. Solis-Cohen of this city and of Dr. Solomon Solis-Cohen. He is survived by his widow and a brother, I. Leeser Solis-Cohen, who lives in Portland; a sister in that city, Mrs. Alexander Bernstein, and two sisters in this city, Charity and Zitella E. Solis-Cohen.

Percy Bollinger.

Percy Bollinger, an actor who played last Summer with the Radcliffe Chautauqua, died Tuesday in the Lenox Hill Hospital where he had been under the care of the Actors' Fund. He was 48 years old. He left a wife, Nadine Pauley; two brothers, Charles and Arthur Bollinger, and a sister, Essie. He had played with the Redpath Chautauqua in "Wolf at the Door," "So That's That," and other productions since 1926. He belonged to Equity and the Order of Moose. Services will be held at noon today in the Funeral Church, Broadway and Sixty-sixth Street.

Mrs. Jane Morton, Civil War Nurse.

Special to The New York Times.

CHICAGO, Nov. 8.—Mrs. Jane Morton, one of the few remaining Civil War nurses, is dead at her home in Elgin. She was 87 years old. Mrs. Morton was born in Genesee County, N. Y., March 2, 1841, and at the outbreak of the war was married to Joseph Yerkes.

When her husband was placed in charge of the Union hospital at Nashville, Tenn., she went there as a nurse. He died in a smallpox epidemic and she continued for two more years as a nurse. Then in 1864 she was married to William Morton of Illinois.

There were five children, only one of whom survives his mother. He is Harry Morton of Elgin.

Fred B. King.

UTICA, N. Y., Nov. 8 (AP).—Fred B. King, former postmaster at Gloversville, part owner and at one time editor of The Gloversville Herald, died at his sister's home in Hamilton, near here today. At one time he was active in Republican politics and served as private secretary to Charles W. Hackett, State Chairman.

COL. REUBEN B. MILLER.

Army Medical Officer Dies in Hospital Where His Wife Is Patient.

Special to The New York Times.

WASHINGTON, D. C., Nov. 8.—Colonel Reuben B. Miller of the Army Medical Corps, died of pneumonia today at Walter Reed General Hospital as a son was born in the same hospital to his daughter, Mrs. Dorothy Casey, wife of Lieutenant Hugh J. Casey of the Army Engineer Corps. Mrs. Lois A. Miller, widow of Colonel Miller, is also a patient at the hospital, suffering from pneumonia.

Colonel Miller was born in Owen Sound, Ontario, Aug. 19, 1871, and entered the American Army in 1900 as a contract surgeon. He was graduated from the Detroit College of Medicine in 1893 and from the Army Medical School with honors in 1904. He was awarded the Distinguished Service Medal for his services in the World War, which included the reorganization and administration of the personnel branch of the office of the Surgeon General of the Army.

Mrs. Alma Otis Damon.

Mrs. Alma Otis Damon, widow of William Emerson Damon, died Wednesday in her eighty-eighth year at her country home, Damon Farm, Windsor, Vt. Mrs. Damon made her city home for many years at the Hotel Chelsea, West Twenty-third Street, and devoted much of her life and means to philanthropic activities, having been interested in the American Bible Society, Bible Teachers' Training School, Board of Foreign Missions of the Presbyterian Church, Woman's Christian Temperance Union, Salvation Army, National Indian Association and the New York Zoological Society.

The funeral will be held at Windsor tomorrow and interment in the family plot at Windsor.

William Benjamin Eaton.

William Benjamin Eaton, who was a Lieutenant in the 127th New York Volunteers in the Civil War, died yesterday at his residence in Bay Shore, L. I., in his eighty-sixth year. He was Acting Provost Marshal in Charleston, S. C., at the time of the city's surrender. He was a descendant of the John Eaton who settled in Dedham in 1635, and of Frederick Devoe, a Huguenot, who came to New Amsterdam in 1675. Mr. Eaton left a wife, Emily Lockitt Eaton, and a son, William L. Eaton. Since the Civil War he had been in business in Brooklyn and Huntington, L. I.

John J. Knox.

John J. Knox of 135 East Fiftieth Street, a cotton-cloth broker, died Wednesday in St. Mark's Hospital, aged 71, after a year's illness. He left a sister, a resident of Philadelphia, his own birthplace. He was a member of the New York Yacht Club and the Apawamis Country Club. Services will be held in the Church of the Transfiguration, 1 East Twenty-ninth Street, at 3 P. M. today.

R. H. Russell.

OSHKOSH, Wis., Nov. 8 (AP).—R. H. Russell, former publisher of The San Antonio Express, died here today.

Marriages

JACKSON—SHIPMAN—Mrs. Ellen Biddle Shipman announces the marriage of her daughter, Mary, to Mr. Cary Jackson on Nov. 5 at her residence, 21 Beekman Place.

PARISER—HEWITT—Mr. and Mrs. Rudolph G. Blanchard announce the marriage of their sister, Eleanor B. Hewitt, to Wainwright Parish on Nov. 7, 1928, Chapel of the Union Theological Seminary.

WHITTLESEY—McBARRON—Miss Ruth McBarron, daughter of Dr. and Mrs. John Duff McBarron, 634 West End Av., married at Grace Church Chapel, Thursday, Nov. 8, to Granville Whittlesey Jr., son of Mr. and Mrs. Granville Whittlesey, West Redding, Conn.

Deaths

Adler, Julia.	Knox, John J.
Bass, Jessie.	Lee, Mrs. Martha.
Bernecker, William.	Leonard, Annie Belle.
Bollinger, Percy.	McAvoy, Mary E.
Booth, Elisa.	McCarthy, William.
Cannon, Anna M.	Manisor, Henry.
Chumard, Sarah G.	Martin, Frances.
Clarke, Mary J.	Masur, Chesha.
Cockshaw, Herbert.	Mayer, John H.
Conover, Laura H.	Miller, Bertha.
De Lee, Marie.	Nickerson, Mary.
Dilworth, Hannah G.	O'Neil, Hugh J.
Donovan, John.	Oakley, Theodore L.
Duffy, Julia A.	Oppenheimer, S.
Dyreen, Woldemar C.	Potter, Josephine B.
Eaton, William B.	Pulling, Henry E.
Eddy, Helen R.	Putzman, Sophie.
Fisher, William.	Quay, Evelyn F.
Forrest, Marie.	Rich, Mrs. Chas. J.
Frank, Jennie.	Robertson, Samuel E.
Goedecke, Elix. H.	Schaub-Brown, Bertha
Goldberg, Bernard.	Schroeder, Ellen D.
Halligan, Joseph A.	Shamel, Harriett O.
Harvey, Christopher J.	Sheridan, Susan.
Hassard, John H.	Stonebridge, A. H.
Heitmann, Marie.	Thiry, Joseph.
Heberion, Craig.	Thros, Eleanor.
Hyman, Joseph.	Tomkins, Lavinia.
Irving, Sarah M.	Uthoff, Louis.
Ives, Alfred E.	Wade, Blanche E.
James, M. Louise.	Winkler, Anna H.
Kellenborg, Sophie H.	Wohlfman, John J.
Kessing, Jennie.	Wyckoff, Cornelia.

ADLER—Julia, beloved sister of Fannie, Esther, Mrs. Benedict Schwarz, Mrs. William Fischer, Mrs. William Ober, Samuel and Marcus. Body reposing at the Universal Funeral Chapel, 52d St. and Lexington Av. Funeral services Sunday, Nov. 11, at 11 A. M.

BASS—At East Orange, N. J., on Wednesday, Nov. 7, 1928, Jessie, widow of John Bass, in her eighty-ninth year. Funeral services on Friday evening, Nov. 9, at 8 o'clock, at her home, 655 Springdale Av., East Orange, N. J.

BERNECKER—On Wednesday, Nov. 7, 1928, William, beloved husband of Minnie Bernecker, in his 74th year. Funeral services at his late residence, 258 Davis Av., West Brighton, S. I., on Saturday, Nov. 10, at 2 P. M. Interment Valhalla Cemetery.

BOLLINGER—Percy, actor. Campbell Funeral Church, Broadway and 66th St., Friday, 12 M. Auspices Actors' Fund.

BOOTH—On Nov. 7, at 24 Gold St., Yonkers, N. Y., Elisa, in her ninety-fourth year. Requiem mass on Friday at 9:30 at Holy Rosary Church, Yonkers. Interment St. Mary's Cemetery.

CANNON—At West Englewood, N. J., Nov. 6, 1928, Anna M. Cannon, age 66 years. Funeral service at the home of her grandson, Nelson Ayres, 512 Warwick Av., West Englewood, Friday afternoon, Nov. 9, at 2:30 o'clock. Interment Brookside Cemetery.

CHUMARD—Sarah Gregory, on Nov. 7, widow of Edward M. Chumard, of Pittston, Pa., in her eighty-eighth year. Funeral services will be held at Greenwood Cemetery Chapel Friday, Nov. 9, 1928, at 2:30 P. M.

CLARKE—On Wednesday, Nov. 7, Mary J., formerly of 469 West 52d St., wife of the late Thomas J. Clarke and sister of William and Peter J. Reed, from her late residence, 615 West 176th St., Friday at 9:30 A. M. Solemn requiem mass Church of the Incarnation 10 o'clock.

COCKSHAW—Herbert, beloved husband of Jane H. Cockshaw, suddenly, on Nov. 8, at his home, 1 West 72d St. Funeral private. Kindly omit flowers.

CONOVER—At Freehold, N. J., Nov. 6, 1928, Laura H., mother of Laura H. Conover. Funeral from her late residence, 81 South St., Freehold, N. J., Nov. 10, 1928, at 1:30 P. M.

DE LEE—Very Reverend Marie, Superior General of the Society of the Sacred Heart, at Rome, Nov. 8. The Children of Mary of Mapleburst, members of the Alumnae, the Tabernacle Society, Barat Settlement and all friends are requested to assist at the Requiem mass to be celebrated in the Chapel on Monday, Nov. 12, at 10 o'clock.

DILWORTH—At Bridgeton, N. J., Nov. 6, Hannah Goldie, wife of Frank Dilworth. Interment Saturday morning, 11 o'clock, Woodlawn Cemetery.

Deaths

DONOVAN—Sudd

WANAMAKER PLACE AT 9th STREET
Broadway to Fourth Avenue—8th to 10th Street

Wanamaker's
Telephone—Personal Service: GRAmercy 6200

STORE OPENS AT 9
STORE CLOSES AT 5:30

Wanamaker's
Telephone—General: STUyvesant 4700

AUDITORIUM PROGRAM
At 2:30 P. M.

From Friday, November 9 to Saturday, November 17

THE GOLDEN SALE AT WANAMAKER'S

Honoring 105 Years of A. T. Stewart Heritage in New York

FROM THE FOUNDER'S WRITINGS

Trusting a man who once fell down

and giving him another chance, is one of the best ways to put him on his feet again. The actual fact that someone believes in him and has hope of him inspires confidence and helps him in his first timid steps toward fidelity.
He is not to be preached to or "talked at" every day, or watched with suspicion, but simply trusted and cheered in every honorable endeavor. Give him another opportunity.

John Wanamaker

THE CENTENNIAL STORE—carrying on more than a hundred years of continuous service to the public—105 years in New York—66 years in the old Stewart building at 9th and Broadway, now officially designated Wanamaker Place—67 years of Wanamaker's in Philadelphia—32 years of Wanamaker's in New York—a history of achievement without counterpart in the business of America—Store-wide good-will offerings of merchandise that measure up to the high standards of A. T. Stewart and John Wanamaker—in quality, fashion, and value, at the lowest possible prices and in mutual satisfaction on the basis of fair and open dealing.

$15 Silk and Light Wool Frocks, $12.75

Sizes 14 to 20 ***Sizes 34 to 46***

An interesting and highly individualized group of frocks for misses and women... purchased specially for this event...in styles reflecting the more important mannerisms of the season...

Crepe Satin Canton Crepe Fall Prints
Tweedish Woolens Wool Crepe
Velvet Frocks for Misses

The dresses are well made and include models for every type...slenderizing, softly detailed effects for the woman of importance and charming models for the young woman.
In black, navy blue and the wanted fall shades.

WANAMAKER'S—Third floor, old building

Women's Fur-Trimmed Coats

The $95 grade $78 ***The $135 grade*** $98

Four slim new models...youthful, but with a graciousness and dignity that makes them most distinguished.

The $78 Coats

The important all-black coat...broadcloth finished woolen...with full shawl collar and cuffs of black caracul.

The $98 Coats

Coats of a new soft-textured woolen, with an invisible chevron striped pattern...with dark raccoon shawl collars. Beige, brown, green.

Coats of imported broadcloth...with luxurious shawl collars and deep cuffs of bear cub, gray wolf and semi-shawl collars and cuffs of black baby lynx or black fox. Beige, brown, black.

WANAMAKER'S—
Second floor, old building

Complete! Installed!

$204.75 All Electric Crosley Radio

in Art-Cabinet

$159.50

The Crosley Show Box—one of the fastest-selling radios, installed in one of the most popular radio art cabinets...the set is A.C. all electric...just plug in and play...eight tubes, antenna, installation—complete at the sale price, $159.50.

Also! A limited number of D.C. sets—Crosley Show Box, radio art cabinet, complete, installed—$200.75 grade...sale price $159.50.

Convenient terms of payment may be arranged

Fifth gallery, new building

Hand-Embroidered Model Pieces

THE SAMPLE COLLECTIONS OF TWO OF NEW YORK'S FOREMOST MAKERS OF STAMPED GOODS

$1—$1.50—$2.95—$3.95

For the $3 to $25 Grades

Model pieces...made to sell the stamped reproductions...so they are made of fine quality materials and beautifully hand-embroidered. Now, because the patterns are to be replaced by newer ones, you may have them at less than you would ordinarily pay for the unfinished, stamped reproductions!

Luncheon Sets	*Buffet Sets*	*Bedspreads*
Vanity Sets	*Scarfs*	*Pillow Covers*
Card Table Covers	*Aprons*	*Towels*
Children's Frocks	*Rompers*	*Babies' Sacques*

...in white and oyster white linen, fine cottons, and some very attractive small prints in children's frocks and rompers.
As each one is individual...it will be impossible to fill mail or telephone orders...and none will be sent C. O. D.

WANAMAKER'S—Thoroughfare, Street floor, old building

Seamless Broadloom Carpetings

at Half Their Prices

1,200 yards short lengths from 12 feet to 36 feet—widths 9, 10½ and 12 feet in a wide range of plain and figured carpet.

$2.25 sq. yd. for the $4.50 sq. yd. grade	9 x 12 ft. Rug at the $2.25 price. Costs $30.00
$3.35 sq. yd. for the $6.75 sq. yd. grade	9 x 12 ft. Rug at the $3.35 price. Costs $43.20

Short Ends of Carpets

27 inches wide. Velvets, Axminsters and Wiltons. Lengths from 4 to 19 yards. Plain and figured. Good lengths for halls and stairs.
$1.50 yd. for $2.50 grade to $3.00 yd. for $4.50 *grade*

$5.50 Seamless Broadloom Velvet Carpet $4.25 sq. yd.

Deep luxurious pile. Widths 9, 10½ and 12 feet. Colors: Heather, Rose, Taupe, Grey, Mulberry, Raisin and Jade Green.

Inlaid Linoleums—

Imported and Domestic

$1.00 sq. yd. for the $1.35 grade	$1.85 sq. yd. for the $2.50 grade
1.15 sq. yd. for the 1.75 grade	2.20 sq. yd. for the 3.35 grade

1,000 Plain Color Rugs

Average 30% Less

Darker Shade Band Borders—6 Standard Sizes—Taupe, Green, Biscuit, Blue, Mauve, Rose, Gray, Sand. Heaviest quality seamless Axminsters.

	Grade	Sale Pr.		Grade	Sale Pr.
9 x 12 feet	$59.50	$44.00	4.6 x 6.6	$18.50	$14.50
8.3 x 10.6	56.50	41.00	36 x 63 inches	9.50	7.50
6 x 9 feet	39.50	26.50	27 x 60 inches	6.50	4.50

Modern 9x12 ft. Rugs

Axminsters...Velvets...Wiltons...Manufacturers' Sample stock of fine rugs ...All we could get to go at these special prices. Every rug **seamless**—assorted patterns, colorings and qualities.

	Grade	Sale Pr.		Grade	Sale Pr.
Axminsters	$52.50	$39.00	Wiltons	$110.00	$75.00
Axminsters	49.50	32.00	Wiltons	130.00	95.00
			Wiltons	145.00	115.00

WANAMAKER'S—Third gallery, new building

Have you seen the six

Prize-Winning Dogs

on show in Wanamaker's Pet Shop this week?

Every one a beauty, every one a show dog...two Pekingeses, two Toy Poodles, a Russian Wolfhound, and a Boston Terrier. Altogether they've won more than one hundred medals, including awards from the American Kennel Club. It will interest dog-owners to know that their glossy coats owe much to Little Wonder Liquid Flea Soap...which may be purchased in the Pet Shop...35c for 6 oz. bottle, 65c for 16 oz. bottle.

WANAMAKER'S—Pet Shop—downstairs

Living Room Suites

Hair-filled *(3 Groups)*

The frames are ready now, and each suite will be specially made to your order with the particular covering you choose and delivered within 10 days from placing of your order.

Sofa, Arm Chair and Wing Chair at $225

The $325 Grade

covered all over in tapestry in selection of colors...or in figured velours in choice of six patterns.

Sofa and Arm Chair at $325

The $450 Grade

Covered in mohair with tops of seat covers in linen frieze or brocatelle...or covered in all mohair.

Sofa and Arm Chair at $425

The $575 Grade

Covered in brocatelle or mohair, trimmed with antique nails.

All suites are hair-filled with inner spring cushions and back...excellent frames, construction and covers.

WANAMAKER'S—Fifth floor, new building

$50 and $52.50 Breakfast Sets, $35

Five-piece decorated sets, consisting of large drop-leaf table and four Windsor-type chairs ...strongly made of hardwoods and finished in four different color combinations.

These delightful sets are becoming increasingly popular for use in small dining rooms, breakfast nooks as well as kitchens.

Unpainted furniture may also be bought at great advantage during the sale period.

$34.50 Vacuum Cleaners, $26.50

The Wanamaker Special

A low-priced cleaner that gets big results...equipped with a specially constructed quarter-horsepower motor that gives power and strength of higher-priced machines...has rubber rollers permitting its use on bare wood floors without marring the surface...streamline nozzle gets into corners and out-of-the-way places that collect dust and dirt...adjustable to various nap thicknesses. Guaranteed for *two* years.

WANAMAKER'S—Seventh gallery, new building

One and Two-Trouser Suits

387 That Were $50 in Our Stocks $37

Splendid fabrics of the famous FABRIC QUALITY all-wool woolens...wide choice of fabrics and patterns...plain colors and mixtures, stripes and herringbones.

One or two pairs of trousers in sizes from 34 to 46 for men of all builds...single or double breasted jackets...notch or peak lapels...

$45 Winter Overcoats

$34.75

All-wool woolens from the FABRIC QUALITY group...plain blues as well as the popular herringbones in brown, gray or tan...

Single or double breasted box coats...heavy-weight ulsters...models for men and young men in sizes 34 to 46.

Street floor, new building, avenue side

HARVARD TO HAVE 'INNER COLLEGE'

$3,000,000 Gift Makes Possible Plan to Promote Undergraduate Life.

ENGLISH SYSTEM ADAPTED

General Dormitory Will House Students of Various Classes and Instructors.

SOCIAL CONTACTS STRESSED

President Lowell Says Project Aims to Meet Human Problem of Big Universities.

Special to The New York Times.

CAMBRIDGE, Mass., Nov. 8.—An anonymous gift of $3,000,000 to Harvard to build and endow a group of dormitories, dining halls and common rooms, which will accommodate 200 to 300 students within the college and be operated on a basis similar to the colleges of Oxford and Cambridge Universities, was announced today by President A. Lawrence Lowell.

The stimulus for the project to which the gift is to be devoted, as a new development in American undergraduate life, came from the report of a Committee on Education published by the Harvard Student Council in 1926, which was regarded by Harvard authorities at the time as a landmark in educational progress in this country.

Following the suggestion of the student members of the committee, Harvard proposed to utilize the gift to establish what practically amounts to a separate "college" within the confines of Harvard College itself. A large dormitory, accommodating about 300 students, will be erected, probably on land near the present Harvard freshman dormitories. The new dormitory will have complete living equipment in the form of dining rooms, common rooms and individual suites.

The student personnel will include members of all four classes, picked as far as is feasible from all walks of undergraduate life, such as athletes, honor students and representatives of various extra-curriculum activities. A staff of tutors and resident instructors will also be housed in the dormitory.

The students in the new "college" will attend classes as do the other undergraduates, but in the development there will be stressed particularly their mutual social contacts, otherwise often lost in large universities.

Lowell Explains the Project.

President Lowell in explanation of the plan said in part:

"For a generation there has been much discussion of the policy of breaking up our large colleges into smaller social units in order to secure at the same time the advantages of the large and small institutions. Many men here have felt that this must come if we are to confer the greatest benefit upon our undergraduates. The very thoughtful report of the Student Council Committee on Education, published in 1926, advocated strongly such a plan, and may be taken to express the opinion of undergraduates who have given grave consideration to the problems of life in the college.

"To the officers of the Faculty, the method of approach has seemed to lie in the creation of a residential group or house of students capable of strong scholarly interest and achievement, associated with members of the instructing staff, including their tutors, and if possible with research fellows in different lines of work.

"An effort has been made to obtain the funds required for such a house; but the plan had remained a long cherished aspiration until last week, when a benefactor, who prefers to remain unknown, but who desires to carry into effect the policy of smaller social units and who is convinced that our mode of attacking the question is feasible, offered to give $3,000,000 needed to build and endow the proposed house.

"The plan involves no change in the method of teaching; and in fact our tutorial system lends itself to it perfectly. The men will attend college courses like other students, but the tutoring will normally be done in the house. Nor does the plan affect the functions of Harvard College and the Faculty of Arts and Sciences in education as the great undergraduate centre and the authority for granting degrees and determining the qualifications therefor.

"The students in the house are not to be selected from those concentrating in particular subjects. On the contrary, it is of the essence of the plan that they should be interested, and really interested, in different things, that the life and talk may be broadly stimulating.

"Adaptation" of English System.

"While we may derive much that is valuable from the example of Oxford and Cambridge, where a similar system has proved successful, mere imitation would be fatal. American conditions and traditions are not the same as those of the English universities, and to urge that we should do anything because it is done in a college there is futile. The general plan is good, and seems capable of adaptation to our needs, with a wisdom that grasps the object to be sought and perceives the means that will promote it here."

A part of the 1926 report of the Student Council Committee on the "inner college" plan reads as follows:

"A typical college would consist of about 250 to 300 students, sophomores, juniors and seniors, whose interests should represent a fair cross-section of undergraduate life. They would live together in a group of adjacent dormitories. Each college would have its own common room and dining hall centrally located with reference to the dormitories.

"Instead of class deans for upper classmen, each college would have its own resident dean. A few tutors and a resident Faculty member, besides the dean, should also have rooms in each college.

"It should be the business of the dean in making up the personnel of the college to see that no single type or class of students was admitted in undue proportion.

"The real centre of the college would be in the dining hall and the common room. These features would be a daily means of bringing together diversified groups, diversified not only according to classes, but also according to interests. The athlete, the Phi Beta Kappa man, the clubman, the non-clubman, would have an opportunity to know one another, and a better atmosphere would prevail among undergraduates.

"Subdivision into colleges would not interfere in the least with the present academic system. The lecture system and the tutorial system would function just as they now do. Men from different colleges would attend the same classes, just as men from different dormitories do at present. The colleges would be purely residential arrangements for improving the social side of education and promoting better understanding between diverse groups of students.

"Finally, the founding of separate colleges within the college would provide the best possible means of realizing the ideal of athletics for all. Since each sub-college would be a distinct unit, intramural athletics would be given a substantial raison d'etre which it now lacks."

MEXICO TO MARK ARMISTICE.

Will Join 32 Other Countries in Two Minutes' Silence.

Mexico will join with the United States and Canada and with thirty other countries which will observe two minutes of silence at 11 o'clock next Sunday morning in commemoration of the tenth anniversary of the signing of the armistice, the League of Remembrance announced yesterday at its headquarters, 51 University Place.

Mayor Walker has been asked by the league to issue a proclamation commending traffic and industrial observance of those two minutes in New York City. Thirty-two Governors of States have promised their cooperation in aiding in the observance of the still salute. Heads of several large steamship companies have requested captains of all their vessels to observe the silence at sea.

Mount Vernon will begin its Armistice Day observance tomorrow when the new $1,000,000 City Hall is dedicated in Hartley Park. All business will be suspended in the afternoon and a big parade will be held with military, fraternal, civic and other organizations in line.

Henry M. Baker, national director of the American Red Cross Disaster Relief, and Miss Amelia Earhart, first woman to fly the Atlantic, will speak tomorrow night at a dinner which will be held in the Waldorf-Astoria to celebrate Armistice Day. Darwin P. Kingsley, General Chairman of the Red Cross, announced yesterday that the annual roll-call would be conducted between Armistice Day and Thanksgiving. It will seek 400,000 members here, Mr. Kingsley said.

So many veterans of the Marine Brigade of Belleau Wood have received invitations to attend Armistice Day celebrations this year that the veterans have decided to postpone their own reunion until Nov. 15. They will meet at the Hotel Martinique.

SEVEN HELD IN BALL POOL.

Plead Not Guilty—Detective Tells of Raid on Printing Shop.

Seven men who were arrested last July in a raid on a printing establishment at 2 Duane Street in connection with the baseball pool, were held in $500 bail each for trial in Special Sessions after a hearing yesterday by Magistrate Simpson in the Tombs Court. They had pleaded not guilty to violating the lottery law, but when Detective Maher of the Downtown Inspection District, who led the raid, had testified, their lawyer waived further examination without placing any of the accused on the witness stand.

The prisoners, who furnished bail, said they were Monty J. Bernstein, 33 years old, of 1,305 East Thirty-seventh Street, Brooklyn, accused of being the head of the printing establishment; Samuel Livertovsky, 35, printer, of 2,322 Delamer Place, Brooklyn; Harry Rosswaag, 27, a printer, of 2,119 Twenty-seventh Street, Astoria; Emil Herschdorf, a clerk, of 1,622 Madison Avenue; Samuel Handelsman, 35, a compositor, of 1,356 Clinton Avenue, the Bronx; William Bertole, 24, a press feeder, of 23 Grove Street, and Gene Franzoni, 27, a feeder, of 14 Jones Street.

Detective Maher testified that he entered the printing establishment in the guise of a printing ink salesman, and found the men printing a huge quantity of paraphernalia in connection with the C. C. & B. M. A. baseball pool. He called in other detectives, he said, and the prisoners and all the paraphernalia, including samples which he showed the Court, were seized.

ARRESTED IN REALTY DEAL.

Grassmere Corporation Head Held on Grand Larceny Charge.

John R. Fox, President of the Grassmere Realty Corporation of Grassmere, S. I., with offices at 333 East Forty-third Street, Manhattan, was arrested last night as he stepped ashore from a Staten Island ferryboat at St. George by Detective James Graham on a warrant charging Fox with grand larceny.

The warrant was issued on complaint of Mrs. Elizabeth Valenke of 12 Pierce Street, Concord, S. I. She said that when she purchased three blocks of property in the Grassmere Estates from Fox three years ago it was agreed that when the final instalment had been paid she was to receive a deed with clear title to the property.

When the final payment was made several weeks ago, Mrs. Valenke charged, Fox gave her a deed, but when she asked the Title Guarantee and Trust Company to examine the title it was found that a mortgage was held on her property for $10,500 by William and Joseph Freed. The money is said to have been loaned by the Freeds to Fox. He will be arraigned tomorrow.

Gettysburg Soldier's Bones Reburied With Army Honors

Special to The New York Times.

GETTYSBURG, Pa., Nov. 8.—The bones of a soldier who fell in the Battle of Gettysburg sixty-five years ago received a military burial in the National Cemetery here today.

The soldier's identity is unknown, but it is believed he was a member of Davis's Mississippi regiment. The bones were found a week ago.

The cemetery flag was at half-staff while the services were held. Captain James W. Bodley, superintendent of the cemetery and a veteran of the Civil War, recited "The Soldier's Requiem," after which a Sons of Veterans firing squad fired a parting salute and a bugler sounded taps.

POLICE ASSAILED AT HOFFMAN TRIAL

Defense Charges They Failed to Investigate Thoroughly Clues in Woman's Murder.

ALIBI WILL BE SET UP

Prosecutor Tells Jury Description of Slayer Tallies With That of the Accused.

A charge that the police failed to thoroughly investigate the murder of Mrs. Maud A. Bauer on Staten Island in 1924 was made before Supreme Court Justice Callaghan and a jury in Brooklyn yesterday.

On trial for his life for the third time in four years, Harry Hoffman, former motion picture operator, listened calmly as his attorney, Leonard Snitkin, outlined to the jury the defense. This will consist chiefly of an alibi, as in the two previous trials, it was indicated, but it will be bolstered by the new charge that the police failed to mention in the course of their investigation that they had found strands of hair in Mrs. Bauer's hand and in her pocketbook.

Charges Police Laxity.

Mr. Snitkin told the jury that an examination and analysis of the hairs would have determined whether they were pulled from Mrs. Bauer's or Hoffman's head, or the head of some other person. He asserted that nothing had been said by the police as to whether such examination had been made, or whether fingerprints had established the identity of the murderer.

In contrast to the crowds in Hoffman's previous trials, an apathetic group of spectators filled not more than three-quarters of the room in the Supreme Court in Brooklyn yesterday, where the trial is being held under a change of venue. The previous trials, one resulting in a conviction of second degree murder, which was set aside, and the second in a mistrial, were held in the Richmond County Court.

Most of the morning yesterday was given over to the opening remarks by District Attorney Albert Fach, who has conducted the prosecution since Hoffman's indictment in 1924, and by Mr. Snitkin.

Mr. Fach in outlining the State's case said Mrs. Bauer was driving her Ford sedan, accompanied by her mother and baby daughter, on the afternoon of March 23, 1924, when it stalled in a rut and she left the car to go up the lonely road to obtain help. She was seen to enter a sedan after leaving her own car, he said, and a little later her body was found with gunshot wounds in her neck and abdomen.

The description of the suspected murderer tallied almost exactly with that of Hoffman at the time of his arrest, according to Mr. Fach, and Hoffman's conduct after the murder, when he appeared nervous and changed his appearance by cutting his long hair and taking off the spectacles he usually wore, bore out the police theory that he murdered Mrs. Bauer, the District Attorney continued.

Mr. Snitkin said that Hoffman would establish an alibi to show that he was in Manhattan all afternoon and did not return to Staten Island until after Mrs. Bauer's body had been found. He asserted that Hoffman was subject to hysteria.

Victim's Mother Testifies.

The first witness was Mrs. Catherine Pero, mother of Mrs. Bauer, who described the ride which ended in her daughter's death. Mr. Fach questioned her about the wisps of hair alleged to have been found clinging to Mrs. Bauer's pocketbook. Mrs. Pero said she thought that her daughter had left her pocketbook at home, but when she was shown a pocketbook which police had previously testified was found near the body to which a few strands of hair were attached, Mrs. Pero identified the hair as her daughter's.

The second witness was Alfred Smith, a photographer, of 216 East Forty-second Street, Brooklyn, who was called to explain some enlarged photographs of the countryside where the murder was committed.

Hoffman appeared composed but his face was white and drawn. He sat erectly and listened with interest to the proceedings. He was dressed neatly in a blue suit, white shirt and black necktie.

COURT UPHOLDS ZIEGFELD.

Denies Summary Damages of $32,500 to Royce on Contract.

WHITE PLAINS, N. Y., Nov. 8.—Supreme Court Justice Young denied today an application for $32,500 summary damages against Florenz Ziegfeld, theatrical producer, made by Edward Royce, original director of the Rio Rita company.

Royce claimed $3,000 back salary and 1 per cent. of the gross returns on the show, under a contract which he alleged gave him $1,000 a week for five weeks during rehearsal of the show and 1 per cent. of returns thereafter. He was discharged without justification after two weeks, Royce asserted.

In affidavits Mr. Ziegfeld said Royce was intoxicated when at work, used abusive language to members of the company and failed to heed suggestions.

Justice Young ruled that questions of fact had been raised in the case which a jury must act upon. Royce had already filed suit, which is scheduled for trial in December.

WIFE SUES T. R. CONDON.

Seeks Alimony in Separation Action Against Utilities Man.

Special to The New York Times.

CHICAGO, Nov. 8.—Thomas R. Condon, public utilities man, was sued for separate maintenance in the Superior Court today by Mrs. Mary D. Condon of Flossmoor.

Mr. Condon is President of Condon Industries, Inc., President of the General Telephone Utilities Company and an official and owner of the Suttle Equipment Company. Mrs. Condon charges that in September her husband told her to visit relatives in Iowa and then took a trip to Paris without her knowledge. On his return in October, she charges, he refused to live with her and demanded that she enter into an agreement giving him custody of their child, Thomas Jr., 17 months old, for six months each year. She further charges cruelty.

Mrs. Condon asked the Court to award alimony so that she can enjoy the luxuries which she had before their separation.

'Mute' Boy's Two Words Lose $50,000 Suit And Send Mother to Jail on Perjury Charge

A five-year-old boy, asserted by his parents to have lost his speech as the result of being struck by a truck when he was seven months old, talked just enough yesterday during the trial of a $50,000 suit for his alleged injury to send his mother to the Jefferson Market women's prison on an order of Supreme Court Justice Gibbs committing her in $10,000 bail for perjury and conspiracy. The boy became mute thereafter, but the Court described the case as "the most outrageous example of attempted fraud I have ever seen."

After Justice Gibbs had learned that the defense had summoned to court a street cleaner and two playmates of Hyman Friedman, son of Louis and Anna Friedman of 276 Madison Street, who were ready to testify that they had heard him speak, he had the child taken to his chambers. For forty-five minutes he tried to get the boy to talk but failed. He then put the boy in the custody of Arthur Ivans, a court attendant, who learned that while the supposed mute and his two playmates were together in the court house corridor one youngster had pinched him. Taking the Friedman boy aside, Ivans asked suddenly:

"Who pinched you?"

"He did," replied the supposed speechless child, pointing to a playmate. The child then lapsed into silence again and even Justice Gibbs was unable to draw further words from him.

The suit had been brought against R. H. Macy & Co. on the ground that on Oct. 12, 1923, a delivery truck ran onto the sidewalk, injuring Mrs. Friedman and upsetting the perambulator in which she was wheeling her child. Mrs. Friedman settled her own claim for $2,500.

While the case was awaiting trial on Wednesday, Justice Gibbs sought to bring about a settlement, but the Friedmans demanded $25,000 and the store declined to meet this figure although offering a substantial amount.

Mrs. Friedman, as the first witness yesterday, swore that her son had not talked since the accident.

After the boy had talked the Court permitted the Friedman attorneys to withdraw from the case, saying he was convinced they knew nothing about the alleged fraud, and permitted the boy's father to take him home and care for the four other children. Justice Gibbs also suggested that the District Attorney determine whether action should be taken against the father.

The Court said seven reputable physicians had examined the boy in a vain effort to make him talk, using all the tests known to science.

STOREKEEPER SLAIN PROTECTING HIS $19

Proprietor of Small Grocery, 62 Years Old, Shot in Fight With Boy Robbers.

WOMAN WITNESSES KILLING

Both Youths Leave Overcoats in Captor's Hands and Escape—Pistol Dropped in Store.

An attempt by Jacob Kremenitz, 62 years old, proprietor of a small grocery shop at 648 Fifth Street, to prevent two youthful hold-up men from robbing him of the $19 in his pockets cost him his life late yesterday afternoon.

The robbers, who seemed to be novices in crime, eluded all pursuers, but left behind their cheap, flashily cut overcoats and a pistol.

The grocer's wife, Mrs. Anna Kremenitz, was seated in her apartment above the store at the time but did not hear the shot that killed her husband. She collapsed when she was informed of the tragedy by neighbors a few minutes later.

Woman Customer Sees Killing.

Kremenitz was chatting with a customer, Mrs. Sophie Biduna of 653 Fifth Street, when two youths about eighteen or nineteen years old entered the store at 4:55 P. M. One pointed a pistol at the storekeeper and ordered him to throw up his hands.

The grocer was tall and athletic. He leaped over the counter and grappled with the nearest of the pair, a nervous youth dressed in a blue overcoat and gray fedora hat. The other robber, standing less than three feet away, fired, the bullet entering the shopkeeper's abdomen. The killer dropped his pistol and ran. His companion wriggled free of the grocer's grasp, leaving his blue overcoat in Kremenitz's hands and also fled. Kremenitz, mortally wounded, stumbled out to the street and collapsed on the sidewalk.

Mrs. Biduna, the grocer's customer, screamed, pointing to the coatless man running east on Fifth Street and to another man in a brown coat running west. Immediately the street was in an uproar and the dying grocer's neighbors and friends were taking up the chase.

While the chase was going on Benjamin Kass, a taxicab chauffeur of 733 Fifth Street, carried Kremenitz to a drug store, where the grocer died a few moments later.

As the coatless robber ran toward the East River, Philip Kron, a shoemaker, of 650 Fifth Street, and Harry Josephson of 28 East Third Street started in pursuit, Kron on foot and Josephson in his car. The youth easily outdistanced the shoemaker, but Josephson almost caught up with him in his automobile when a motor truck blocked his path. By the time the truck had passed the fugitive had disappeared. The police said later that the youth ran to Avenue C, north to Sixth Street and east on Sixth Street to a tenement building into which he disappeared.

Other Escapes From Captor.

The pursuit of the man's accomplice, who had fled in the opposite direction, was equally unsuccessful. Having heard Mrs. Biduna's screams, Harry Yager of 625 Fifth Street seized the youth in the brown overcoat. But the youth wormed out of his overcoat, sped around the nearest corner and escaped.

Excited crowds gathered in front of Kremenitz's store. Fifty reserve policemen were hurried from the Fifth Street Station to restore order. Kremenitz and his wife were preparing to celebrate their fortieth wedding anniversary this week with their two married sons and two married daughters.

TELLS OF DISCOVERY OF HISTORIC PICTURE

Art Dealer Says He Found Here Only Portrait of Frederick the Great as King.

ATTRIBUTES IT TO GRAFF

And Declares That It May Change Conception of the German Ruler's Appearance.

A dusty old painting discovered in New York may change history's conception of the appearance of Frederick the Great, according to its finder, Karl Loevenich, art dealer, of 20 East Fifty-seventh Street.

After a year's study, Mr. Loevenich, who has several other art discoveries to his credit, said yesterday that he believed the portrait to be the only one painted from life of Frederick after he became King of Prussia. How it came to this country and was lost for more than a century cannot be explained by the discoverer, who said he had searched for such a portrait here and in Europe and finally came upon it by accident in a New York art shop.

The painter of the portrait is believed by Mr. Loevenich to be Anton Graff (1736-1813), the most prominent portraitist of the "sturm und drang" period in Germany. This painter alone, according to Mr. Loevenich, was able, because of his prominence and access to court circles, to come into sufficiently close touch with Frederick to paint an accurate portrait. The German monarch, although as Crown Prince he sat for his portrait, refused as King to pose for painters, according to Mr. Loevenich.

This portrait painted for the Prussian Ambassador at Dresden, was engraved shortly after its completion by the noted Johann Friedrich Bause, who departed considerably from the original, according to Mr. Loevenich. The engraving was used as a model by many artists with the result that many portraits are falsely claimed to be the original work of Graff, among them being that in Frederick's palace at Sans Souci, near Potsdam.

"This picture, though recently experts have doubted its authenticity," said Mr. Loevenich, "has long been considered the only authentic proof of the appearance of Frederick. It has been copied over and over again, engraved and reproduced in various forms, published and exhibited and made as famous as the familiar portraits of George Washington by Gilbert Stuart. It is the picture that one finds in every printshop, public building in Germany and historical places where the memory of Frederick is revered in some form or other. It is the picture which is printed on the German ten pfennig stamp today."

The portrait is a canvas 25 by 30 inches, now painstakingly cleaned of dust and old varnish. It depicts the sitter as an elderly man with white hair, wearing a blue uniform, the coat open at the throat. The portrait is nearly half length, with a background of cloudy sky. Mr. Loevenich has discovered several other paintings, and in 1926 alleged that a water color listed as the work of Sargent in the Sargent Memorial Exhibition at the Metropolitan Museum was the work of Boldini. The painting subsequently was removed from the exhibition.

A. S. Tuttle's Promotion Approved.

Arthur S. Tuttle's elevation to his new post of consulting engineer of the Board of Estimate at a salary of $16,000 was approved yesterday by that body. Mr. Tuttle, who for many years has been chief engineer to the board, will continue to give his entire time to the city's work.

HERBERT HOOVER

Full Page Portrait

IN ROTOGRAVURE

A RECENT STUDIO PORTRAIT of the President-elect of the United States never before published will be reproduced in the Rotogravure Picture Section of The New York Times next Sunday.

Also a study of Mrs. Hoover from a new studio photograph and pictures of Herbert Hoover, 3d, and Peggy Ann Hoover, grandchildren of Mr. and Mrs. Hoover.

A four-part rotogravure section, thirty-two pages. Your newsdealer cannot return unsold copies, so that it is necessary to order in advance.

The New York Times

Next Sunday

REALTY MAN'S BODY FOUND IN TENEMENT

Victim, Walter McCann of Flatbush, Discovered in Hall Near Alleged Speakeasy.

MOUTH BURNED BY ACID

Broker Robbed of Ring, Pin and $300, Say Police—Two Are Arrested After Questioning.

With what appeared to be acid burns in the mouth, the body of Walter McCann, 54 years old, a wealthy Flatbush real estate operator, was found at 1 o'clock yesterday afternoon in a ground floor hallway near the entrance to an alleged speakeasy in a tenement at 583 Rogers Avenue, Brooklyn.

The police said McCann, who lived with a valet in a brownstone house at 271 Lincoln Road, evidently had been robbed of a valuable diamond ring and stickpin and that the rumpled condition of his clothing indicated that the body had been dragged by the overcoat collar to the place in the darkened hallway where it was found by Frank Long, a driver, of 3,213 Farragut Road, Brooklyn. Although Mr. McCann is said to have withdrawn more than $300 from a bank account on Wednesday morning, less than $4 was found in his pockets.

In the apartment on the second floor, the police said they found John McCue, whom they described as the proprietor of the speakeasy, in a stupor. Taken to the Empire Boulevard Police Station, McCue told detectives that he had not seen the real estate broker since Wednesday morning, when McCue left him in a taxicab in front of the Flatlands Branch of the Flatbush Savings Bank at 1,540 Flatbush Avenue while McCue went into the bank to make a deposit on his own account.

Long and McCue were arrested on charges of homicide at 1 o'clock this morning after being questioned for about five and a half hours by Assistant District Attorney Trapani. They will be arraigned in the Brooklyn Homicide Court this morning.

The police said that McCue had changed his original story.

Victim a Widower.

Inside the alleged speakeasy, the police said they found the dead man's hat on a partition separating a front room and a rear room. Everything else in the place, except a bar, had been removed. The hat was identified as McCann's by his valet, Walter Thompson. Thompson, who has been a servant in the McCann family for twenty-five years, said Mr. McCann had been a widower and had a son in a college.

While the police were gathering this evidence, Dr. Romeo Auerbach, Assistant Medical Examiner, ordered the body taken to the Kings County morgue for an autopsy today. Dr. Auerbach said his first examination revealed evidences of corrosive poisoning in McCann's mouth and that he had found traces also of aromatic spirits of ammonia, indicating some one's attempt to revive the real estate broker.

Long, who also was taken to the Empire Boulevard Station for questioning, told the police he had gone to the Rogers Avenue tenement to visit friends when he found the body in the ground floor hallway. He immediately notified the police.

When the Assistant Medical Examiner later reported his findings to the police, Captain John McCloskey of the Tenth Detective Division took charge of the case, summoning Lieutenant Walter Robinson and Detectives Anthony Grieco and Charles Lyons of the Empire Boulevard Station.

After questioning Long a second time, the police tried to enter the speakeasy but found it locked. Upstairs they located the apartment in which McCue lives with his wife and three children. McCue admitted them to the establishment downstairs.

Tells of Meeting Broker.

Under questioning, the police said, McCue related that he met McCann in the Rogers Avenue place about 8:30 o'clock on Wednesday morning and told the real estate broker that he owed him $260 for drinks. Both men then drove in a taxicab to a downtown Brooklyn bank, where McCann drew about $326 from his account there, according to McCue. McCue said the broker did not pay him the $260. The two then drove out to the Flatlands branch of the Flatbush Savings Bank. Laving McCann in the taxicab at the curb, McCue said, he entered the bank to make a deposit. When he emerged the taxicab and its passenger had disappeared, he declared.

The new version which the police say McCue gave was that McCann had visited the alleged speakeasy yesterday morning and that he collapsed shortly afterwards. McCue said he did not know what was the cause of McCann's condition but that he and some others had tried to revive the broker with aromatic spirits of ammonia. It was not revealed who the others were. Believing that these efforts had failed, McCue and the "others" dragged the body into the hallway. McCue said he knew nothing about the missing jewelry.

The police said that Long also had told them conflicting stories as to the discovery of the body.

J. D. O'Connell Jr. of 45 Lefferts Avenue, a friend of McCann, told the police that about 9 o'clock on Wednesday morning, while on the way to his office at 631 Flatbush Avenue, he saw the real estate broker in a taxicab with another man whom he could not describe.

O'Connell said the taxicab stopped for a few minutes while he and McCann exchanged conversation. O'Connell told the police that he urged McCann to entrust his diamond stickpin and ring to him for safe keeping but that McCann declined, saying he could look after himself. Then the taxicab drove off.

The broker's valet said McCann, who was a Hoover supporter, had won some bets on the elections, and that he had had this money on his person when he left his home last.

Philippine Police Kill Two Moros.

MANILA, Nov. 8 (AP).—Two Moros were killed and many wounded when they attacked the constabulary station at Ganaga, Lanao, on Tuesday. Two constabulary soldiers and one policeman were seriously wounded in the assault. The news was received today in an official report saying the clash was due to tax collection and school attendance regulations. The attacking Moros were dispersed and the region was quieted. Influential Moros have condemned the action.

Afterthoughts of Mr. Rogers On Notable Election Results

To the Editor of The New York Times:

Offers pouring in all day, for the purchase of the Democrats. All want the title, but no one wants any of the cast.

I bet preachers are looking for a new act more than I am after election. It will take them months to get their minds back on religion. Nobody knows yet who is Governor in this State. There is a Jewish fellow running, and if he gets it and makes a good Governor for four terms, why, the religious issue won't come up again for President till 1936.

Smith carried all the Democratic States he didn't go into, and Hoover had a cinch in all the Republican ones he didn't speak in. I believe a dumb candidate could have beat 'em both.

Yours,

WILL ROGERS.

New York, Nov. 8, 1928.

CORNEA TRANSFER MAY BE A SUCCESS

Patient's Eye Now Has a Vision of Ten Feet, It Is Announced.

NO DEFINITE OPINION YET

Doctors Say the Delicate Operation Has Proved "Very Satisfactory" So Far.

The operation performed by Dr. Ben Witt Key at the New York Eye and Ear Infirmary on Oct. 25, in which the cornea of one patient's eye was transplanted to the eye of another patient in an effort to restore vision, was said yesterday to have proved "very satisfactory." While no definite opinion could be given on the permanent good that might be obtained, marked improvement in the condition of the patient's eye has resulted.

The Medical Information Bureau of the New York Academy of Medicine and the Medical Society of the County of New York announced that the bandages had been removed about two days ago, when it was found that the patient's eye, which had been growing progressively worse before the operation, now had a vision of ten feet. If the cornea and the surrounding tissue which was planted on the patient's eye continue to adhere, it was said permanent improvement of vision might be expected.

The patient is Bert Ferguson, 32 years old, who was in an institution for the blind. Charles F. Greenblatt, also 32, of 672 Empire Boulevard, the other patient, had been suffering from a tumor, which had to be removed to save his life. The cornea of his eye, which was useless to him, was removed and used on Ferguson's eye.

ARMED MEN TAKE $10,062.

Niagara Falls Motor Official Says Hold-Up Pair Got Jewels and Cash.

AUBURN, N. Y., Nov. 8 (AP).—Joseph F. MacKenna of Niagara Falls told the police here today he had been held up and robbed by two armed men of $10,000 in jewelry and $62 in cash in Elbridge, near Syracuse. He said the men ordered him to drive here and then escaped in their own car toward Syracuse.

MacKenna left Syracuse early this morning to keep an appointment with a friend, who failed to call at the hotel where he was staying. He explained he was holding the jewelry as security for a $5,800 note given him by a Syracuse man.

At Elbridge, he said, he was reading a road sign when two armed men appeared and ordered him to throw up his hands. They then searched his pockets, took the jewelry and money, MacKenna asserted, and escaped after ordering him to drive toward Auburn.

NIAGARA FALLS, Nov. 8 (AP).—Joseph F. MacKenna, reported held up and robbed of $10,000 in jewelry and $62 in cash at Elbridge, is President and Treasurer of the MacKenna Motor Sales and Service Corporation here. His brother, John F. MacKenna, another officer of the company, said he had talked with his brother over the long-distance telephone and had been informed by him of the robbery. Joseph F. MacKenna had been in Syracuse on business, his brother said.

ACTS ON SEWAGE PROJECT.

Board Approves Form of Contract for Disposal Plant.

The Board of Estimate approved yesterday the form of contract for preparation of plans for the projected sewage treatment plant on Ward's Island, which is designed to dispose of the sewage of Manhattan and the Bronx, at an estimated ultimate construction cost of from $18,000,000 to $20,000,000.

Plans are to be prepared by the engineering firm of Fuller & McClintock, whose fee will be $605,000. Of that sum $135,000 is to be made available at the time of the signing of the contract as a form of retainer. It is understood the preliminary plans will be completed in about three months, as the city is urging haste. After their approval bids will be invited for construction of the plant.

Joseph V. McKee, President of the Board of Aldermen, was the only member of the board who voted against the form of contract. His sole objection, he explained, was to some of its terms, as he was in full accord with the general plan. The plan, he said, would include details for the construction of sewage disposal plants in Brooklyn and Queens similar to the one on Ward's Island. The ultimate cost of all three is expected to be about $60,000,000.

Mates Rally to Aid of Injured Player.

NEW HAVEN, Conn., Nov. 8 (AP).—Five members of the Hill House High School football team promptly volunteered for a blood transfusion for Robert Stack, regular lineman of the team, when it was called for today. Stack was injured in a game with Crosby High School of Waterbury on Oct. 12 and has been confined to a hospital since.

ROTHSTEIN'S SLAYER HUNTED IN HARLEM

Police Watch Set There and About Buildings in Vicinity of the Park Central.

LAWYER TO BE QUESTIONED

He and Relatives of Slain Gambler Expected to Call on Banton Today.

SIMON ISSUES STATEMENT

Victim's Partner in Insurance Business Denies Any Knowledge of the Killing.

Detectives from the West Forty-seventh Street station kept watch yesterday and last night at buildings within two blocks of the Park Central Hotel where Arnold Rothstein, Broadway gambler, was found fatally wounded last Sunday night. The detectives hoped that somebody would emerge who knew the identity of Rothstein's murderer or could furnish other important information.

Simultaneously Assistant District Attorney P. Francis Marro, a police photographer and other detectives were going over the room in the hotel to which Rothstein was lodged the night of the shooting. They took detailed measurements, and also questioned hotel employes. Late last night a squadron of police departed from West Forty-seventh Street station. The destination was Harlem, their plan was to establish another watch.

While they were on guard District Attorney Banton declared that Maurice F. Cantor, Rothstein's personal attorney, would come before him today for examination. The appointment was made, he said, at the request of Deputy Inspector Arthur A. Carey. The event has been expected since Rothstein died in Polyclinic Hospital last Tuesday, where Cantor drew his will.

Members of Rothstein's family also are expected to call at Mr. Banton's office today.

Partner Denies He Knows Killer.

Among numerous whispers going the rounds on the fourth day since the crime one voice spoke up sharply. It was that of Harry M. Simon, partner of Rothstein in the insurance business. In a brusque statement in the afternoon he denied that he knew anything about the killing or the killer. The statement was handed to reporters at his office, 45 West Fifty-seventh Street. Mr. Simon refusing to be interviewed. The statement follows:

"Harry M. Simon, who is an officer of Rothstein, Simon (Company), Inc., and whose relations with Arnold Rothstein were solely those of business associate in the insurance business, said yesterday that irresponsible and untrue statements had been made to the effect that he had been at the hospital and knew the name of the killer.

"Mr. Simon states that he knows nothing about the matter and knows none of the details and at no time did he make any statements whatsoever.

"Mr. Simon states emphatically that he does not know the killer."

The last line was in capitals.

In a day of many reports concerning Rothstein, his reported extra-legal activities, his friends and his slayers, one fact became evident. That was that none of the group of men believed to have been in the room in the Park Central where Rothstein was shot last Sunday night is as anxious as he was supposed to be to "come in" and talk about the killing.

The fatal meeting held, the police say, for the purpose of attempting to settle Rothstein's debt of more than $300,000 incurred in a two-day session of stud poker and "high spade" late in September is known for some details to the investigators. Detectives also have the names of several men they believe were present. One of them, "Nigger Nate" Raymond, was questioned Monday night and released. Another, "Jimmy" Meehan, or a voice on the telephone purporting to be his, twice affably reassured the West Forty-seventh Street detectives that he would drop in whenever necessary. But he hasn't, as far as can be learned.

George McManus, whose coat was left behind in the Park Central meeting room, was equally obliging, the police say, but George McManus has not appeared. Nobody seems to have seen him in the places he usually frequents.

Nobody Wants "to Go in First."

Observers said yesterday that it became more and more apparent that without coercion nobody was anxious to "go in first." Even should one of them deny to the police that he knew any circumstances of the killing, his position would be hard if shortly afterward an arrest were made, it was pointed out.

One news source conveyed the information that the interested persons were in communication with one another and with lawyers, and might even have been holding a joint meeting yesterday in a west side hotel. When the proper time came, it was argued, they could go to the authorities in a body or through a representative. It was even suggested that when men believed to know the story told it, the police would learn that a stranger to them all had walked into the Park Central Hotel Sunday night, pointed the little "Detective Special" Colt at the gambler, pulled the trigger and walked out again.

Inspector Coughlin denied manifold rumors concerning the dead gambler's relations with the police. Rothstein was accused of complicity in operating illicit gambling houses in various places, including Long Island, New York and other cities. He was accused of financing the sale of narcotics, of backing night clubs, of running improper slot machines. To all of this Inspector Coughlin replied that all his department knew of Rothstein was that he dealt in various kinds of insurance.

Asked about the reported arrest of Willie McCabe, who was named as a sharer in any profits which might accrue from the proposed settlement of Rothstein's "high spade" losses, Inspector Coughlin said he knew nothing of it.

Police Commissioner Warren warded off a bombardment of questions. One was: "Why wasn't 'Nigger Nate' Raymond held when he was questioned as a material witness?" Mr. Warren replied that he would not discuss an unsolved case.

U.S. Army Wins Feature Event as National Horse Show Opens

CAPTAIN BRADFORD WINS ON BUCKAROO

Takes Jan Ciechanowski Cup in Opening Day Feature of National Horse Show.

VICTORY LOUDLY ACCLAIMED

Fine Triumph Gained by U. S. Army Team Over Best Jumpers of Five Other Nations.

SEATON PIPPIN VICTORIOUS

Hackney Mare Championship Goes to Seaton Farm's Entry—Killearn Magician Scores.

By HENRY R. ILSLEY.

Giving a superb exhibition of jumping, the veteran brown gelding Buckaroo last evening captured the Jan Ciechanowski Challenge Cup, the first of the great contests for members of the international military teams and the most important event on the first day's program of the forty-third annual National Horse Show, which opened yesterday morning in Madison Square Garden.

The performance was greeted by salvos of applause for the horse and that magnificent equestrian Captain W. B. Bradford of the United States Army, who rode him to his sensational victory over the greatest jumpers of five other nations. But the applause was nothing as compared with that which Captain Bradford and his aged mount received when they came forth from the long line of officers in the middle of the ring to receive the massive trophy.

The scene was one of the most tense and brilliant that ever stirred the enthusiasm of a horse show gathering. At the conclusion of the strenuous contest the competitors filed into the vast arena and stood at attention in a long line. The committee next came into the ring and the band struck up the impressive Polish national anthem. Every officer in the long line snapped to salute, while every man and woman in the audience of fully 10,000 persons rose en masse.

National Anthems Played.

There followed the national anthems of all the other competing nations, concluding with the "Star-Spangled Banner." As the last strains of the latter died away the committee advanced and at the same moment Captain Bradford touched old Buckaroo with his spurs. To the accompaniment of thunderous applause Captain Bradford on the curvetting Buckaroo received the trophy and the ceremony was concluded.

This military contest was only one of a number of thrilling events on the opening day's program of splendid competition in various divisions.

Inclement weather told heavily on the attendance during the morning and afternoon sessions, but rain had no terrors for horse show enthusiasts in the evening. When the Ciechanowski Cup was called at 7:45 P. M. several thousand were in their seats and before it was completed at the end of an hour and a half of the sternest kind of jumping there was a splendid gathering that was unsparing in its applause.

It must be stated in all fairness, however, that the performances were decidedly mediocre, considering the fact that the stars of the international teams were in action over the hard Course A, a sterling test of a jumper.

There were, in fact, only four clean performances out of the forty-three jumpers which went over the course and three of these were from the United States Army's candidates for the International Military Trophy to be decided Tuesday evening.

Poles Cheer Antoniewicz.

Enthusiasm ran riot over these splendid performances, and especially did Poland's supporters cheer when Captain M. Antoniewicz piloted his big dark chestnut gelding Jowisz over the obstacles without a fault. The Poles liberally applauded other contestants also for good work.

The U. S. Army had more entries than any other nation, but sent only five over the jumps. Buckaroo was one of the last to jump and as Poland already had a clean performance, supporters of the American team were calling for one more horse to match the perfect work of Miss America and Tan Bark, which previously had clean slates. Buckaroo's successful jump practically assured America's victory.

Poland's downfall came with unexpected suddenness. Jowisz was the first out for the jump-off. To the great disappointment of his followers he knocked down two bars and had two touches scored against him.

Miss America was next out. She started well, but at the triple bar got out of control, refused point blank and tossed her rider, Lieutenant E. Y. Argo, over the bars. That ended her chances. Tan Bark, another veteran brown gelding, had carried Captain R. C. Winchester over the ten formidable obstacles without an error the first time and in the jump-off he carried away one bar from the triple fence and toppled the last gate.

Buckaroo Clinches Victory.

Then came old Buckaroo and the great crowd hung breathlessly on his every move in the ring. He cleared one obstacle after another with plenty to spare. It was not until the very last jump that he made an error and that was so slight that he merely ticked off the tell-tale slat atop the gate. His victory was clinched and thunderous applause followed him and his rider as they cantered from the ring. The impressive presentation ceremony followed.

The spectators were held spellbound by the intricate manoeuvres of the Black Horse Troop of Cleveland, commanded by Captain Woods King, and thrilled by the sensational dashes of the detachment of field artillery from the United States Military Academy at West Point.

A pretty saddle class of the evening was that for ladies' mounts over 15.2 hands, ladies to ride. The blue ribbon, after a close competition, was won by the brown gelding The Golfer from the Minton Hickory Mountain Stable of Barbourville, Ky. Second was Gordon F. Perry's gelding Go Boy, which took the red over William Boardman's good mare Miss Virginia.

John R. Thompson, the Chicago exhibitor, scored handsomely in the class for ponies in harness not exceeding 13.2 hands, three years old or over, taking first and second, respectively, with his bay gelding Fire Lass and bay mare Braishfield Lois. These little highsteppers put up slashing performances and so good a little mare as the Cassilis Farm's Miss Freda was forced into third place.

Schedule Set Back an Hour.

So prolonged was the battle in the big jumping event the schedule was set back a full hour and thereafter every effort was made to speed up the running off of the classes, but the time was never made up, especially as it took some time to judge the hunters in Class 135 on conformation after they had been put over the obstacles of Course C. This is the least exacting of the jumping courses and the performances, therefore, appeared much more impressive than in some of the earlier jumping numbers.

First in this event went to that great if somewhat erratic performer, the bay gelding, George Williams. Second was the United States Army team's gelding, Solitaire, while third and fourth, respectively, went to the same team.

The magnificent work of Uncle Sam's representatives raised the stock of the Americans for the military championship. Last year in the Garden it was the Americans who forced the Poles to give a practically faultless performance to win the international honors. At this stage the Americans would appear to be the favorites unless the Polish officers and their mounts take a decided brace.

Lieut. Col. Baron Carol de Rommel, Captain M. Antoniewicz and Lieutenant W. Zgorzelski, members of the Polish team in the International Military Trophy event, will not lack for support on Tuesday evening when they ride into the ring in Madison Square Garden to contest against the crack military riders of Holland, Germany, Belgium, Canada and the United States.

In addition to receiving encouragement from several thousands of their countrymen in New York, it was learned yesterday that 3,000 Poles are coming from Chicago in a special train to rally to the support of their team, which won the title in 1926 and repeated last year. They will return home immediately after the conclusion of the event.

Canadian Stable Scores.

There was only a fair attendance during the afternoon, although the program offered a number of interesting events, beginning with the lightweight green hunters, in which there was an excellent turnout. First and second ribbons went to the Uplands Farm, the Canadian stable, with the chestnut geldings Red Fox and British Consul, respectively. Third place went to the German Cavalry School's chestnut mare Hochmeisterin, ridden by Lieutenant Schmalz.

The first of the heavy harness classes was for novice single horses, over 14.2 and not over 15.2 hands. The Seaton Hackney Farm scored first and fourth, respectively, with Seaton Harmony and Seaton Mistletoe. The red went to P. J. Lawlor's Danum Woodbine, third being awarded to the Fieldview Farm's Fieldview Topaz.

The class for novice saddle horses over 15 and not exceeding 15.2 hands brought another blue ribbon for the large collection that has been won this season by that lovely chestnut mare Twilight Maiden, owned by the Birdwood Farm of Henry L. Fonda of Charlottesville, Va. Twilight Maiden, ridden by F. L. Ward, showed at her best to beat Arthur Black's chestnut gelding Flamingo, owner up, while Dr. Charles F. Tenney showed his bay mare Cherie to take the yellow.

The youngsters in the audience enthused over the first of the pony events, this being for single novice ponies in harness not over 13.2 hands. It was a pretty class and John R. Thompson of Chicago won a well-merited blue with his three-year-old stallion Prince of the Plain, second going to the Cassilis Farm's little bay mare Cassilis Easter Maid, with the Canadian pony Holland Magnet, owned by James Franceschini of Toronto, third.

Mrs. Hay's Bendoe Victor.

There was some excellent jumping over Course C by five thoroughbred registered hunters. This was a Canadian victory, the blue going to the bay gelding Bendoe, owned by Mrs. Strathearn Hay of Toronto. This was somewhat of a surprise, as the Canadian jumper, with a clean performance over the bars, was placed over Bernard F. Gimbel's crack hunter Captain Doane and Mrs. Deering Davis's Greenway Boy, while the Eastland Farm's gelding King Richard, star of the Westchester County Show, was not in the ribbons.

The blare of coaching horns that resounded through the Garden yesterday afternoon at an exhibition of seven fours-in-hand, recalled to the veterans the days when the highways and byways of old New York resounded to the same music as the road coaches were tooled by famous whips.

Only five five-gaited saddle horses turned out for the first competition in that division and a product of the Blue Grass State carried off the honors. This was the chestnut mare Naughty But Nice, owned by R. E. Moreland of Lexington, Ky., a fine-moving mare that caught the eye. Another Kentuckian took the red, Cook and Johnson's chestnut mare Southern Rose. A Pennsylvania horse, Mountain Star, was third.

The second championship competition of the evening day was for hackney mares. The Price Collier Memorial Trophy, the gift of Mrs. George B. St. George of Tuxedo Park, N. Y., was in competition for the first time. It must be won three times by the same exhibitor and the first winner was Seaton Pippin, by the great Marlboro out of Phosphate, shown by the Seaton Hackney Farm of Morristown, N. J. Reserve went to the Killearn Farm of Alfred B. Maclay of Millbrook, N. Y., with Beauty of Carleton. It was Seaton Pippin's second triumph of the day.

Run Off, in Central Part.

First on the opening day's program was Part I of Class 165, one of the military events, which was run off in Central Park just before 9 o'clock. It was a course of approximately twenty miles, but of the seven nominated only four took the test despite the fact the trophy is one of the most coveted of the show—the Squadron A Challenge Cup. Of the five times this trophy has been contested for, four victories were scored by United States Army horses, the winner on the other occasion being a Squadron A nominee.

The formal opening in the Garden ring came at 10 o'clock when a handful of spectators watched the first class of hackneys.

Hackney enthusiasts turned out in numbers later to watch the awards in the breeding classes, in which the competition was largely between the Killearn Farm of Alfred B. Maclay of Millbrook, N. Y., and the Seaton Hackney Farm of Paul Moore of Morristown, N. J., son of the late Judge William H. Moore, America's most noted breeder of hackney horses.

The awarding of the first championship ribbon at the 1928 show came in the championship hackney stallion class for the Reginald C. Vanderbilt Memorial Cup. The trophy passed permanently into the possession of the Killearn Farm, which won it three times. This cup was presented by Mrs. Harry C. Cushing 3d and was won in 1926 by Mr. Maclay's Seaton Saxon and last year by the same owner's Killearn Magician. Killearn Magician repeated his last year's victory yesterday, being placed over Seaton Saxon, which took the reserve ribbon.

Betty Wright Takes Blue.

There was a nice class of novice saddle horses over 14.2 and not over 15 hands. Competition was close before Messrs. Palmer and Phillips chose the bay mare, Betty Wright, the favorite in the Pennypack Valley Farm Stable of Mrs. L. L. Rowland of South Hampton, Pa. Second went to Miss Miriam Winslow's gelding, Dale McDonald, the Brookline (Mass.) horse being placed over Howard Eric's roan mare Diana. Green hunters in two classes closed the morning session, the first being the heavyweights. They were sent over the short Course C and the blue went to Russ Van Vleck, with the red going to Ballybarney of the Eastland Farm of C. V. B. Cushman.

The middleweight competition resulted in the first victory for an army entry, the United States team's bay gelding, Solitaire, taking the blue. David O. Evans won the red with his big chestnut gelding, Pompo.

Today's Program of Events At the National Horse Show

MORNING.

10:30—Class 18: Two Hackney pony stallions over 12.2 and not over 14.2.
10:40—Class 14: Two Hackney pony stallions not over 13.2.
10:50—Class 15: Two Hackney pony mares over 13.2 and not over 14.2.
11:00—Class 19: Six Hackney pony mares not over 13.2.
11:15—Class 17: Three, two of get of same stallion.
11:25—Class 20: Three, two progeny of same mare.
11:35—Class 22: Champion Hackney pony stallion.
11:45—Class 23: Champion Hackney pony mare.
12:00—Class 40: Two novice pairs of harness horses over 15.2.

AFTERNOON.

2:00—Class 147: Pairs of hunters or jumpers, Course C. Post entries.
2:25—Class 165: Eleven officers' chargers, Squadron A Challenge Cup; part 2 in arena.
2:45—Class 24: Fourteen single draft horses.
3:15—Class 82: Sixteen saddle horses over 15.2.
3:35—Class 39: Four novice single harness horses over 15.2.
3:45—Class 131: Nine ladies' qualified hunters, side saddle. Course C.
4:00—Exhibition four-in-hands.
4:15—Class 92: Fourteen saddle horses ridden by amateurs.
4:35—Class 63: Four single ponies in harness over 13.2 and not over 14.2.
4:45—Exhibition Black Horse Troop of Cleveland.
5:00—Class 38: Six novice pairs of harness horses over 14.2 and not over 15.2.
5:15—Class 37: Six saddle horses, walking class.
5:30—Class 126: Twenty-six green or qualified hunters, other than thoroughbred, Course C.

EVENING.

8:00—Class 150: Ten teams of jumpers, Westchester Cup, Course A.
8:40—Class 25: Four, three draft horses owned by one exhibitor.
8:55—Class 70: Five single pony stallions, Red Hill King Challenge Cup.
9:10—Class 162: Twenty-seven officers' chargers, Preston Davie Cup.
9:35—Exhibition Battery, U. S. Military Academy Detachment Field Artillery.
9:50—Class 71: Thirteen single ponies in harness not exceeding 14.2.
10:10—Class 34: Eleven ladies' saddle horses over 14.2 and not over 15.2.
10:30—Class 47: Ten harness horses, pace and action.
10:50—Class 128: Seventeen qualified hunters, light weight, Course B.

SOCIETY BRILLIANT AT THE HORSE SHOW

Notables Numerous in Tiers of Boxes Surrounding the Ring at Opening.

FOUR-IN-HANDS FEATURE

William H. Vanderbilt Drives the Venture, While The Lightning, Old Coach, Is Also Out.

There was a representative attendance of society at the Horse Show last night, the tiers of boxes encircling the show ring being filled with social notables. A panoramic view of the boxes and arena seats showed a brilliant array of fashions.

It showed the same color note in evening dress that prevailed at the formal opening of the opera, conspicuous among which was red in varying brilliant shades, flame and American Beauty, both in gowns and wraps, with ermine and white fox predominating among the furs.

John McEntee Bowman, President of the National Horse Show Association, and Mrs. Bowman entertained in their box, their guests including Mr. and Mrs. James G. Marshall, Mr. and Mrs. Clinton Seeley and E. von der Horst Koch.

Mr. and Mrs. Manville Entertain.

Mr. and Mrs. H. Edward Manville and their daughter, Miss Estelle Manville, who is to marry Count Folke Bernadotte, nephew of the King of Sweden, next month, entertained in their box. With Mr. and Mrs. Oliver Harriman were Mr. and Mrs. John Harriman.

Mr. and Mrs. A. Kinnaird Tod and Miss Anna Van Dyke Malcolm were among the guests of Mr. and Mrs. Frank C. Henderson, who entertained later with supper and dancing at the Hotel St. Regis.

Mr. and Mrs. Robert J. Adams of 1,148 Fifth Avenue occupied the box of Mrs. Adams's sister, Mrs. George Mesta, and had as their guests Mr. and Mrs. Charles H. Thierot, Mr. and Mrs. William R. Coe, Mrs. Rembrandt Peale Jr., George H. Bull and Chauncey Anderson.

In the box with Lewis Latham Clarke were Mr. and Mrs. Guernsey Curran Jr., Miss Dorothy Havemeyer, James H. Pullen and Edmond Pizzella.

The MacKays Attend.

Mr. and Mrs. Frederick D. MacKay had as their guests Mr. and Mrs. William Kennedy Jr., Mrs. J. Tupper Cole, Mr. and Mrs. Joseph Lantry, William B. Martin and Captain and Mrs. L. W. Mortenson.

An interesting feature of the afternoon program was the driving of the four-in-hands. William H. Vanderbilt tooled the coach Venture, which his father, the late Alfred G. Vanderbilt, drove between London and Brighton, England. Beside him sat his young daughter, Emily Vanderbilt, in a fur-trimmed tan coat and cap, who waved at some of the children in the boxes as the coach wound around the arena. Also on the coach were Mr. and Mrs. John C. O'Donnell.

Victor Loew drove The Lightning, his guests on the four-in-hand including Mr. and Mrs. John E. Cowdin, Mrs. John S. Rogers and Mr. and Mrs. William Fellowes Morgan, who were his guests also at a luncheon at Pierre's prior to the afternoon session.

Interest in the Lightning.

Considerable interest was shown in the Lightning, as it formerly belonged to T. Suffern Tailer and has not been out of Mr. Tailer's Newport stable for the last fifteen years. The last time it was seen in New York was in 1894, when Mr. Tailer drove it in the Autumn of that year from the old Windsor Hotel to the Westchester Country Club. In 1893 he established a record for fast driving with the four-in-hand between Paris and Trouville.

On a park drag, driven by Henry E. Coe, were Mrs. William P. Gibbs, Mrs. Harley Lord Stowell and the two Stowell boys, Colles and Harley, and Edward E. Hamilton. With H. H. Salmon, who drove the Olympia, was C. L. Elmes of Chicago.

There was a smart attendance during the afternoon. Among those seen were Mr. and Mrs. William K. Dick, Mrs. Stuart Duncan, Mrs. Paul Moore, Miss Marion M. Wilson, daughter of Mr. and Mrs. R. T. Wilson; Mrs. Amory L. Haskell, Mrs. Havemeyer Butt, Mrs. David Wagstaff, Mrs. George B. St. George, Mrs. Livingston French, Mrs. Amory S. Carhart, Mr. and Mrs. E. Livingston Burrill and Alice Amory Morris Bagby, who was the guest in Box 12 of Colonel H. C. Whitehead of Fort Sam Houston, Texas, and Miss Catherine Whitehead.

The brilliant uniforms of the military forces from six nations, who are exhibiting the pick of their jumpers, were conspicuous at both sessions. Dr. Howard Collins is secretary of an entertainment committee which will see that the foreign visitors are entertained during the week.

On Tuesday next there will be a supper and dance given for them at the Biltmore, and on Sunday they will be entertained at the housewarming of the Riding Club, 7 West Fifty-sixth Street, which will include luncheon and exhibition riding features.

Hostess to German Officers.

The German officers, Baron Herman von Nagel and Lieutenants Martin von Barnekow and Wilhelm Schwalz, were guests in the afternoon and evening in the box owned by Mrs. Brooks-Aten, who presented the Brooks-Bryce Foundation Challenge Cup. Among those entertaining last night were Mrs. Frederic C. Church Jr., Mr. and Mrs. Harris Fahnestock, Mr. and Mrs. Bernard F. Gimbel, Mrs. Thomas F. Logan, William du Pont Jr., Mr. and Mrs. Alfred B. Maclay, Mrs. David Wagstaff, Pierre Lorillard Jr., Mr. and Mrs. J. Macy Willets, Mr. and Mrs. William M. Greve, Mrs. A. B. Spreckels, Mr. and Mrs. Reginald W. Rives, Mr. and Mrs. Robert A. Fairbairn, Mr. and Mrs. Robert Law Jr., Mr. and Mrs. Morton L. Schwartz and Mr. and Mrs. Seth E. Thomas.

Other boxholders were Elliott Averett, Miss Gertrude D. Walker, John R. Todd, Herbert B. Swope, Mrs. Thomas F. Logan, Alfred Rogers, Burton A. Howe, Francis P. Garvan, John R. Thompson Jr., John E. Madden, Mrs. J. R. Lawson-Johnston, I. Altman, Miss Helen P. Murray, Miss Nola E. Minton, H. M. Newman, Mrs. Henry C. Martin, Mrs. Donald O. Page, F. D. Saylor, T. Shaw Hall, R. C. Holmes, Clarence R. Bitting, William P. Bush, Charlees W. Smith, Mrs. A. B. Spreckels, Herman Goldman, P. J. Lawlor, W. H. Cane, C. V. B. Cushman, Miss Clara S. Peck, Thomas J. Regan, O. T. Henkle, C. Grosvenor Ellis, George M. Sidenborg, Hugh B. Wick, Dr. Charles G. Kerley, Charles F. Hubbs, John W. Schiffer, Joseph Wilshire, Mrs. J. H. McNeal, R. R. M. Carpenter, George L. L. Davis, Thomas B. Pratt, Charles W. Smith and Chauncey A. Cochran.

Among others seen were Mr. and Mrs. Lewis Nixon, Frank Adair, Richard Newton, Major Gen. Henry T. Allen, Benjamin Ladd Cook, David Dows, J. D. Farrell, Mortimer B. Fuller, Carl H. Hanna, Marco H. Hellman, S. Bryce Wing, William Woodward, George C. Sherman, Colonel Frank B. Keech, E. Roland Harriman, Colonel D. Douglas Young, C. C. Vernon, Alfred Rogers, Dean Bedford, Robert Granniss, Hugh Murray, George Schieffelin and J. Stanley Reeve.

GREENLEAF CUTS LEAD; WINS BLOCK, 343-98

Champion Rallies in Afternoon but Loses at Night, 104-110—Trails in Handicap, 804-851.

In a marvelous display of pocket billiards, during which time he missed scoring only through his own overeagerness, Ralph Greenleaf, pocket billiard champion, reduced the lead of Orfino Lauri in their handicap match by 245 points in one block yesterday afternoon at the Strand Academy.

Greenleaf won in the afternoon, 343 to 98, in twenty-one innings. The champion had a high run of 78, another run of 51, and his entire performance was studded with clusters of 20s and 30s. Difficult shots were completed by Greenleaf as simply as the easiest ones.

Greenleaf could not sustain that streak in the evening block. He outscored Lauri, 110 to 104, in twenty-two innings. Greenleaf's total is 851 to Lauri's 804, which is 149 points under his quota of 1,000. In the evening block Greenleaf's high run was 33 and Lauri's 22.

Breadon and McKechnie Confer.

ST. LOUIS, Nov. 8 (AP).—Sam Breadon, President of the Cardinals, said today that he had not yet made up his mind as to who would manage the club next season. Breadon and Bill McKechnie, manager of the Cardinals during the past season, conferred for half an hour this morning, but no announcement was made.

Smith Victor Over Mayer.

A. Smith defeated G. Mayer, 75 to 62, in 26 innings last night at Dwyer's Academy in the Manhattan amateur pocket billiard tournament. Smith had a high run of 24 and Mayer of 20.

Major Leagues Will Start Race 5 Days Later Next Year

The major league baseball season next year will start five days later than heretofore, John Heydler, President of the National League, revealed yesterday. According to present plans, Heydler said, the American and National leagues will get under way on April 16 and close their seasons on Sept. 29, the last Sunday in the month. The season started on April 11 this year. There will be no curtailment in the number of games played, however, this remaining at 154.

HAIL SPORTS VOTE IN MASSACHUSETTS

Officials Say Baseball Will Be Greatly Benefited by Sunday Games in Boston.

HEYDLER IS ENTHUSIASTIC

McGraw and Ruppert Also Elated—Hornsby Trade Seen as Helpful to Both Clubs.

By JOHN DREBINGER.

The passage of the sports' referendum by the Massachusetts electorate which will permit the playing of Sunday baseball in the Bay State next season, was hailed by baseball men in this city yesterday as one of the most important events in the advancement of the national game in years and one that is certain to have a far-reaching influence.

The chief beneficiaries of the new law, of course, will be the two major league clubs in Boston, the Braves and Red Sox, which for the first time in their history will be able to play on their home fields on Sundays, but baseball men in general were of the opinion that its benefits would extend well beyond the Hub.

According to John Heydler, President of the National League, the outcome of the vote on Sunday sports shows clearly the "liberal and progressive trend of the people" and at the same time must be taken as a reflection of the public's attitude toward the conduct of baseball.

"The result certainly has been most gratifying to us," said Mr Heydler. "For a million people in a State to take the time and give the attention to vote on a matter relating to sport is highly significant. It shows the tremendous hold that sport in general and baseball in particular has upon the public. And the overwhelming majority that was returned in favor of Sunday baseball in Massachusetts demonstrates clearly the liberal and progressive trend of the people.

Popularity of Sunday Games.

"We have had Sunday baseball in New York now for a number of years and it has proved a benefit to the State. It has given to thousands a means of wholesome recreation on their day of rest. It has done more than anything else to awaken the interest of women in baseball. This is borne out by the fact that in New York more women turn out for the Sunday games than all the week day games combined.

"I also consider the outcome of the election as an endorsement of the high manner in which baseball is conducted and I am confident the two major league clubs in Boston will now be able to enjoy the full support of their public which so enthusiastically went to the polls last Tuesday to vote for Sunday baseball."

In both the Giant and Yankee headquarters the advent of Sunday baseball in Boston produced almost as much enthusiasm as if the matter had happened here.

"This is a great thing for baseball," said John McGraw, manager of the Giants, "for it means that thousands of people in Boston who in the past have had little chance to see baseball games will now have that opportunity."

"Great!" was Colonel Ruppert's comment when the Yankee owner was informed that the Sunday law in the Bay State had passed. "I am sure this will do as much for baseball in Boston as a similar law did for New York. They are sure to have record crowds there on Sundays next year."

Robins to be Affected.

Sunday baseball in Boston, however, will hit one major league club—the Robins, who heretofore have enjoyed more Sunday dates at home than either the Giants or Yankees for the reason that their Sunday dates were permitted to conflict with either of the two New York clubs. But next season the Robins doubtless will have to give up some of these extra Sunday dates to make possible the scheduling of Sunday games for the Braves in Boston.

The reaction of local baseball men yesterday toward the Boston-Chicago trade which sent Rogers Hornsby to the Cubs in exchange for five players and a sum of money, was that both clubs should benefit by the transaction. Hornsby is generally expected to make the Cubs a powerful contender for pennant honors next year. As for the Braves, the acquisition of a group of promising young players is likely to more than offset the loss of the Rajah's individual efforts.

Judgment, however, seems to be more or less discreetly withheld on the idea of Judge Emil Fuchs, the Boston owner, naming himself as manager.

CANADIENS WIN, 6-2, FROM RHODE ISLAND

Joliat Scores 3 Goals in Victory Over Reds in Hockey Exhibition at Providence.

Special to The New York Times.

PROVIDENCE, R. I., Nov. 8.—Making their season's début, the Canadiens of the National Hockey League defeated the Rhode Island Reds, 6 to 2, in the first of a two-game exhibition series here tonight. Aurel Joliat made three of the Canadiens goals.

The line-up:

Canadiens (6).		Rhode Island (2).
Joliat	Wing	Harrington
Patterson	Wing	Gagnon
Morens	Centre	Chapman
Burke	Defense	Paulhus
Mantha	Defense	Wilcox
Hainsworth	Goal	Murray

Goals—Joliat (3), Morens, Patterson, Mantha, Harrington, Chapman. Referee—Sprague. Time of periods—20 minutes.

ICE SKATING RESULTS.

At Iceland.

Class A, Three-quarter Mile Handicap—Won by Bill Casey (scratch); Ray Darmstadt (10 yards), second; Speed Hula (45 yards), third. Time—2:18 1-5.

Women's Three-quarter Mile Handicap—Won by Miss Elsie Muller (scratch); Miss Mildred Mangold (55 yards), second; Miss Caroline Breiter (20 yards), third. Time—2:57 4-5.

Class B, Quarter-mile Handicap—Won by Lou Ewelbelson (25 yards); Sig Hansen (20 yards), second; S. Strauss (10 yards), third. Time—0:40 1-5.

Awards on Opening Day of National Horse Show in the Garden

MORNING.

Class 3 (hackney stallions, three years old)—First, Killearn Farm's b. st. Killearn Magician; second, Seaton Hackney Farm's br. st. Seaton Wake Robin.

Class 4 (hackney stallions, two years old)—First, Killearn Farm's bl. st. April Fool; second, Seaton Hackney Farm's ch. st. Seaton Beauregard.

Classes 7 and 8 (hackney fillies, two and three years old)—First, Killearn Farm's b. m. Killearn Francesca; second, Killearn Farm's ch. m. Capenor King's Signal.

Class 9 (two progeny of hackney mare)—First, Produce of Seaton Hackney Farm's Malcron; second, produce of Killearn Farm's Capenor Squirrel.

Class 5 (two of get of same stallion)—First Seaton Hall Hackney Farm's, get of Marlboro, 1641; second, get of Killearn Farm's A—1's Ambassador.

Class 1 (hackney stallions, four years old)—First, Killearn Farm's br. st. Seaton Saxon; second, Dudley Farm's b. st. Fortitude.

Class 11 (championship stallion, Reginald C. Vanderbilt Memorial Cup)—First, Killearn Farm's b. st. Killearn Magician; second, Killearn Farm's br. st. Seaton Saxon.

Class 77 (saddle horses, novice, three-gaited)—First, Pennypack Valley Farm's b. m. Betty Wright; second, Miriam Winslow's ch. g. Dale McDonald; third, Howard Eric's r. m. Diana; fourth, Robert Beck's b. m. King's Daughter.

Class 124 (green hunters, heavyweight)—First, Russ Van Vleck Bradley's ch. g. Causeway; second, Eastland Farm's ch. g. Ballybarney; third, Richard Sheehan's ch. g. Corn Exchange.

Class 128 (green hunters, middleweight)—First, U. S. Army Horse Show team's b. g. Solitaire; second, David O. Evans' ch. g. Pompo; third, J. McEntee Bowman's br. g. Royalty; fourth, Frederick C. Tanner's ch. g. I Wonder.

AFTERNOON.

Class 122 (green hunters, lightweight)—First, Upland Farm's ch. g. Red Fox; second, Upland Farm's ch. g. British Consol; third, German Cavalry School's ch. m. Hochmeisterin; fourth, Captain Charles H. Labouchere's bl. g. Copain.

Class 10 (stallion, mare or gelding)—First, Killearn Farm's b. st. Killearn Magician; second, Killearn Farm's ch. m. Capenor King's Signal.

Class 37 (heavy harness horses, novice classes)—First, Seaton Hackney Farm's b. m. Seaton Harmony; second, P. J. Lawlor's br. m. Danum Woodbine; third, Fieldview Farm's ch. m. Fieldview Topaz; fourth, Seaton Hackney Farm's br. m. Seaton Mistletoe.

Class 78 (saddle horses over 15 hands high)—First, Birdwood Farm's ch. m. Twilight Maiden; second, Arthur Black's ch. g. Flamingo; third, Dr. Charles Frederick Tenney's b. m. Cherie; fourth, Charles F. Hubb's ch. m. Just You.

Class 6 (hackney horses, mares, four years or over)—First, Seaton Hackney Farm's b. m. Seaton Pippin; second, Killearn Farm's ch. m. Beauty of Carleton; third, P. J. Lawlor's br. m. Danum Woodbine; fourth, George J. Peak's br. m. Seaton Primrose.

Class 63 (single pony, novice class)—First, John R. Thompson's b. g. King of the Plain; second, Cassilis Farm's b. m. Cassilis Easter Maid; third, James Franceschini's br. st. Holland Magnet; fourth, Fieldview Farm's bl. m. Buckley Gem.

Class 122 (green hunters, middleweight)—First, Mrs. Strathearn Hay's b. g. 104139 Bendoe; second, Bernard F. Gimbel's ch. g. 104258 Capt. Doane; third, Mrs. Deering Davis' ch. g. Greenway Boy; fourth, Eastland Farm's b. g. King Richard.

Class 101 (American bred hackney)—First, Fernbrook Farm's b. g. Fernbrook Drumfire; second, Cassilis Farm's m. m. Cassilis Look Here; third, Cassilis Farm's ch. m. Bob White Debutante; fourth, H. Friedman's br. g. 2157 Melton.

Class 101 (American bred hackney)—First, Fernbrook Farm's bay g. Fernbrook Drumfire; second, Cassilis Farm's b. m. Cassilis Look Here; third, Cassilis Farm's ch. m. Bob White Debutante; fourth, H. Friedman's br. g. Melton.

Class 62 (single pony, novice class)—First, John R. Thompson's b. t. King of the Plain; second, Cassilis Farm's b. m. Cassilis Easter Maid; third, James Franceschini's br. st. Holland Magnet; fourth, Fieldview Farm's bl. m. Buckley Gem.

Class 106 (saddle horses, five-gaited, novice classes)—First, R. E. Moreland's ch. m. Naughty But Nice; second, Cook & Johnson's ch. m. Southern Rose; third, Wm. M. M. Robinsen's ch. stud Mountain Star.

Class 12 (hackney horses, championship, Price Collier Memorial Cup)—First, Seaton Hackney Farm's b. m. Seaton Pippin; second, Killearn Farm's ch. m. Beauty of Carleton; third, Howard Eric's ch. g. Cambridge.

Class 6 (hackney horses, mares, four years or over)—First, Seaton Hackney Farm's b. m. Seaton Pippin; second, Killearn Farm's ch. m. Beauty of Carleton; third, P. J. Lawlor's br. m. Danum Woodbine; fourth, George J. Peak's br. m. Seaton Primrose.

Class 79 (saddle horses over 15.2 hands)—First, Minton Hickory Mountain Stables' br. g. The Golfer; second, Birdwood Farm's ch. m. Golden Glory; third, Mrs. Preston Davie's ch. h. Gaucho; fourth, Howard Eric's ch. g. Cambridge.

CLASS 129. (qualified hunters, middleweight)—First, Trillors Farm's ch. g. Kilmore; second, U. S. Army Horse Show Team's b. g. St. Paul; third, U. S. Army's Horse Show Team's b. g. George Williams; fourth, Uplands Farm's ch. g. Matchem.

Class 167 (the Jan Ciechanowski Challenge Cup, open to all nations and all branches of the service, Course A, once around)—First, U. S. Army Horse Show Team's br. g. Buckaroo; reserve, U. S. Army Horse Show Team's br. g. Tan Bark.

Class 85 (ladies' saddle horses, over 15.2)—First, Minton Hickory Mountain Stable's br. g. The Golfer; second, Gordon F. Perry's ch. g. Go Boy; third, Wm. Boardman's ch. m. Miss Virginia; fourth, David O. Evans's blk. m. Carnation Princess.

Class 65 (single pony not exceeding 13.2, 3 years old or over)—First, John R. Thompson's b. m. Fire Lass; second, John R. Thompson's b. m. Braishfield Lois; third, Cassilis Farm's br. m., Miss Freda; fourth, Mrs. Carl H. Hanna's br. m. Cassilis Siren.

Class 135 (for hunters that have been hunted at least eight times during the season of 1927-28)—First, U. S. Army Horse Show Team's b. g. George Williams; second, U. S. Army Horse Show Team's b. g. Solitaire; third, U. S. Army Horse Show team's b. g. St. Paul; fourth, U. S. Army Horse Show Team's b. g. Gedney.

Class 81 (Saddle Horses Over 15 Hands, three-year-olds and over)—First, John R. Todd's ch. g., Lucky Lindy; second, Birdwood Farm's ch. m. Twilight Maiden; third, William M. M. Robinson's ch. m., Mountain Laurel; fourth, William Boardman's ch. m., Mistress Ann.

Class 41 (Heavy Harness Horses, Open Classes)—First, Seaton Hackney Farm's b. m., Seaton Pippin; second, John R. Thompson's ch. m., Ring Mistress; third, P. J. Lawlor's br. m., Danum Woodbine; fourth, Dudley Farm's b. m., Woodcliffe Surprise.

Class 150 (Jumpers, Pen Jump)—First, United States Army Horse Show Team's br. g. Buckaroo; second, Ernest I. White's ch. g. Wasp; third, United States Army Horse Show team's b. g. Gedney; fourth, Captain M. Antoniewicz's ch. g. Redgleds.

GET THE HABIT . . . SHOP AT BRILL'S

OUR GUARANTEE

To Those Who Purchase the Mt. Rock Overcoat—Let Us Say This:

"At the end of the season if the nap is worn we'll replace it with a new coat!"

Certainly the most unusual guarantee ever applied on a fine overcoat

MT. ROCK FLEECE

OVERCOATS

$50

Exclusive with Brill's in New York

In a MT. ROCK FLEECE overcoat you get the biggest fifty dollars worth of overcoat value in New York. Exclusive style . . . enduring quality . . . and our assurance of exceptional service and wear. Finely tailored exclusively for us of specially woven long strand wools that keep you warm and well groomed in the most inclement weather.

Single-breasted, double-breasted and raglan shoulder styles. Colors: blue gray, camel's hair tan, black, oxford gray and heather mixtures. All sizes *now*.

Brill Brothers

7th Avenue at 35th Street 47 Cortlandt Street
Broadway at 49th Street

OUTFITTING NEW YORK MEN FOR 42 YEARS

ARMY-NOTRE DAME
FOOTBALL TICKETS
Bought, Sold & Exchanged
CHOICE LOCATIONS AT
Jacobs Ticket Office
1465 BROADWAY (AT 42d)
S. W. COR. WISCONSIN 1300

FOOTBALL TICKETS
FOR ALL GAMES
Bought—Sold—Exchanged
Victory Ticket Office
200 W. 50 St.-bet. B'way-7th Ave.
PHONE CIRCLE 4400

THE REQUIREMENTS OF AN ADEQUATE AIRPORT are stated next Sunday in The New York Times by Colonel Lindbergh. He foresees the establishment in the United States in the next few years of some of the best fields in the world. Lindbergh's articles appear in The New York Times every Sunday and in no other New York newspaper.

Pimlico Weight for Age Captured by Extreme; Voltear Next

EXTREME IS FIRST IN WEIGHT FOR AGE

McAtee Pilots Dorwood Entry to Neck Victory Over Voltear at Pimlico.

SUN SHADOW WINS TASKER

Finishes in Front of Rubicon After Hard Ride—Fair Man Beats Gadalong by Length.

By BRYAN FIELD.

Special to The New York Times.

PIMLICO, Md., Nov. 8.—Extreme, the big gelding of the Dorwood Stable, won his fifth victory in six starts when he was first in the Pimlico Weight for Age, the feature here today. Only four horses went to the post and Extreme was the shortest-priced favorite of the meeting, paying only 30 cents on the dollar and it was a hard-earned 30 cents, for Voltear from the Nevada Stock Farm nearly beat him on the post.

Pony McAtee held the big fellow together long enough to get him under the wire winner by a neck amid a shout of relief from Extreme's backers that could be heard on Chesapeake Bay. The race completed a double for McAtee on an afternoon which also saw the colors of Jefferson Livingston in front twice, with Georgie Fields riding both times.

Extreme's victory was worth $3,920 and to capture this purse he was away like a flash, but immediately was eased back by McAtee. W. M. Moore's Hildreth took the lead and Voltear fell in third. Princess Tina, the other starter, refused to break and bolted across the track to be out of it from the beginning. Fields pulled her up after running a quarter.

Hildreth Supplies Contention.

Meantime Hildreth had shown unexpected speed and was going along at a spanking pace. When McAtee decided to go up with Extreme on the turn he found that Hildreth was not yet ready to quit, and they were in the stretch before Extreme could take command.

But there was Voltear. Jockey F. Mann had been laying low with his mount and it is probable that McAtee did not consider him a threat. But Mann rushed Voltear out with such speed that Hildreth found himself involved in a much more serious duel with Voltear.

Closing resolutely and with speed to burn, Voltear crept up on Extreme and the latter had to be ridden out to win in 1:13 2-5, the fastest six furlongs of the afternoon. Extreme carried 130 pounds and handled his weight well. Voltear bore only 111.

Sun Shadow, the Sun Briar-Edwina colt that is a full brother to Sun Edwin and which won impressively in the first racing start here on Monday, scored another victory today when he was first in the Tasker Purse for two-year-olds. This was McAtee's first mount of the day and accounted for the first half of his double.

George Odom, the Arden Farm's trainer, who felt none too sure about Sun Shadow's chances last Monday, was more confident this afternoon and the colt was worthy of it.

The race was again at six furlongs and the track was fast. Sun Shadow's time being 1:14, a second and four-fifths faster than his Monday race over a slow track. Sun Shadow was the favorite.

The Dorwood Stable's Rubicon pressed Sun Shadow closely at the finish, being second by only a head, due to a stretch run that closed considerable ground. Mrs. E. Trueman's Searcher raced to the short end of the purse. One of the minor surprises of the race was the showing of Walter J. Salmon's Annapolis, which got only ninth in a field of twelve.

Fair Man Wins Easily.

Another favorite scored and another victory was chalked up to the credit of a New Yorker when T. M. Cassidy's Fair Man was an easy winner of the fourth race, for older horses.

Jimmy Burke was in the saddle on the winner and had such a lead that he began to ease his mount just inside the sixteenth pole. As it was he won by but a length over F. M. Bray's Gadalong, but it might just as well have been a mile for all the chance the Bray runner had of catching the favorite in this mile and a half heat.

The day started with a metropolitan aspect when Livingston's Tom Kanty won in a rousing nose finish with Fields in the pilot house. Tom Kanty gave all he he had to get the victory over J. L. Price's Lemonade, which closed with a terrific rush. Fields finished his double by bringing Le Bey home first in the Equity Handicap.

Latonia Entries.

By The Associated Press.

FIRST RACE—Purse $1,200; claiming; maiden two-year-olds; six furlongs.

Delightful	108	Fugitive	111
Musette	108	*Vander Gold	106
Peach Rose	110	*Winnie the Pooh	103
Zulaa Zoe	109	Illustrious	108
Sunset	111	Thunder Girl	108
*X-ray	105	*Peace Baby	103
*Nicolette	106	*Donna Stella	103
Elly Ney	109	Star Forward	108
*Conflict	103	Blue Daisy	112

SECOND RACE—Purse $1,200; claiming; three-year-olds and upward; six furlongs.

Tannic	108	Mount Beacon	110
Smoldering	107	Florida Gold	112
*Stampede	107	Pigeon Wing	103
Good Shepherd	110	Little Colonel	105

THIRD RACE—Purse $1,200; claiming; three-year-olds and upward; one mile and three-sixteenths.

*Nanana	110	*Dr. Rankin	104
*Vole	110	Eleven Sixty	115
Gale	115	Afterglow	112

FOURTH RACE—Purse $1,200; allowances; all ages; six furlongs.

Symphorosa	97	Golden West	100
Whiskarm	107	†Pretty Poss	97
Minervus	110	Judge Murphy	109
La Flore	100	General Grant	115
Sweepsora	97	Colonel Shaw	112
†Chip	100	Princess Virginia	97

†Warm Stable-Swikaard entry.

FIFTH RACE—Purse $1,200; claiming; three-year-olds and upward; one mile and a furlong.

Dunmore	109	*Dr. Cardenas	112
Fire Dance	110	Peter Farley	113
Lancer	110	Laurel Hall	110
Flattery	103		

SIXTH RACE—Purse $1,200; allowances; two-year-olds; one mile.

Venta	109	Billie Leonard	112
Bowler	112	Genghis Khan	112
Valeress	109	Grenadier Guard	112
Bold Fern	109	Badger Pass	112

SEVENTH RACE—Purse $1,200; claiming; three-year-olds and upward; one mile and a sixteenth.

*Friend	103	Mint Toddy	110
*Dar Fur	109	*West Wind	109
Toscanelli	110	Love Child	110
Resolute	110	*Grand King	102
Hilary	114	*Still Hare	109
Elma Dear	102	*Kubiai Khan	109
*Hopeless	103	*Galloping Dawn	97
Babe K	107	*Claret Cup	97
Mary Carr	107	Pretty Run	111

*Apprentice allowance claimed.

Weather clear; track good.

Salmon Entry Rules Favorite In Baltimore Handicap Today

Special to The New York Times.

PIMLICO, Md., Nov. 8.—The Walter J. Salmon entry of Display and Black Panther is expected to be made favorite in the Baltimore Handicap, feature here tomorrow. In all, eighteen have been named, four entries of two horses each being included in the field. The horses, weights, probable odds and probable jockeys follow:

Horse.	Weight.	Jockey.	Odds.
Gaffsman	115	Pichon	8–1
Single Foot	112	Barnes	20–1
Wee Burn	102	Kurtsinger	30–1
Excalibur	108	Ellis	10–1
aHerodian	109	C. Watters	20–1
aScott's Grey	95	E. Watters	20–1
Dlyphoon	96	Arnold	25–1
Distraction	106	Weiner	15–1
cAlan's Bay	102	No boy	5–1
Helen's Babe	108	Bejshak	10–1
bBanion	106	Cooper	30–1
Royal Stranger	114	Burke	10–1
Balko	106	Schreiner	10–1
dDisplay	123	Maiden	2–1
cNoine	102	No boy	5–1
dBlack Panther	115	Leonard	2–1
Jock	122	Pascuma	8–1
Honker	101	Robertson	20–1

aW. R. Coe entry, bE. R. Morehouse and Kenton Stable entry, cE. F. Sanford entry, dWalter J. Salmon entry.

NEW CYCLING BODY TO HOLD RACE HERE

Sports Stadium, Inc., to Invade 6-Day Field, Long Ruled by Chapman, on Nov. 25.

HAS GATHERED 60 RIDERS

List Includes Bobby Walthour Jr.—Organization Plans Arena at Coney to Seat 28,000.

By The Associated Press.

The sports public in general may not know it, but the feud that pops up every ten years or so in the world of the whirring wheels is on again.

This time it is the Sports Stadium, Inc., that is furnishing the opposition to the all-powerful National Cycling Association, whose President, John Chapman, has ruled the six-day bicycle game for many years. Chapman, between the annual grinds in Detroit, New York and Chicago, helps Tex Rickard run Madison Square Garden.

The new organization has gathered some 60 riders under its banner. The field is headed by such international stars as Pete Van Kempen, Rene Boogman and Mike Rodak of Holland; the Belgians, Debaetes, Wynsdau and Declerck, and the American stars, Bobby Walthour Jr., Mikel, Fenn, Winter, Coburn, Garrison and Hill.

First Test of Strength.

The first test of strength between the old organization and the new was staged in the mid-West last week when the Sports Stadium ran a six-day race in a Chicago armory while Chapman's organization opened the long distance season in Detroit.

Now Chapman's rivals are heading for New York, his home territory, with a race scheduled to open in an armory here the week of Nov. 25, seven days before the National Cycling Association opens its "Sleepless Week" at the Garden.

To show how seriously New York regards its bike races each year the Garden is sold out for the two annual races and the profits on each smount to about $150,00. Every one of sporting importance in the town and many others march into the Garden at one time or another during the races.

Plans Arena at Coney Island.

Ten years ago an organization similar to the new Sports Stadium, Inc., attempted to compete with the National Cycling Association and crashed in the attempt. Before that others tried and failed.

The new company is planning to build an arena of its own at Coney Island to seat 28,000 and thus provide itself a permanent home.

Pimlico Entries.

FIRST RACE—The Towson Steeplechase; purse $2,000; claiming; three-year-olds and upward; two miles.

5299	Foretime	142	
5305	Cymical	150	
(5607)	*Mantonian	145	
5607	**Endicott	132	
5607	Scrub	142	

SECOND RACE—Purse $1,300; claiming; two-year-olds; one mile and seventy yards.

4735	*Artie Kay	103	
5602	Wreckage	111	
5586	Joe Engel	112	
5546	*Shrew	103	
5602	Sun Meta	108	
5602	*Hiawatha	110	
5579	Blandris	113	
5569	*Marinette	105	
5560	Molatto	105	

a Gaffney and Altimus entry.

THIRD RACE—Purse $1,600; handicap; fillies and mares, all ages; six furlongs.

5590	Twitter	110	
5084	Pinnacle	99	
5590	Waterfall	93	
4478	Reprove	98	
3333	bNoise	90	
4330	Blaise	90	

a Morehouse and Bedwell entry, b Audley Farm entry.

FOURTH RACE—Purse $1,300; two-year-old fillies; six furlongs.

5608	Sea Story	106	
(5602)	Sweet Beth	103	
5603	*Altitude	113	
(3608)	Vanity	110	
(3328)	Exposay	110	

FIFTH RACE—The Baltimore Handicap; $5,500 added; all ages; one mile and seventy yards.

(5580)	Gaffman	115	
5552	*Wee Burn	102	
5590	*Noine	102	
(5590)	Balko	106	
5604	cDisplay	125	
(4545)	Joe Jr	122	
5598	*Honker	101	
5584	dTyphoon	96	
5560	dBanton	105	

a E. F. Sanford entry, b W. R. Coe entry, c W. J. Salmon entry, d Morehouse and Kenton Farm Stable entry.

SIXTH RACE—Purse $1,300; claiming; three-year-olds and upward; one mile and seventy yards.

5606	*Charles H	103	
5259	*Brush	112	
4433	Interest	105	
4476	Knockany	110	
E386	*Bonita	112	
5562	*Malcolm	103	

SEVENTH RACE—Purse $1,300; claiming; three-year-olds and upward; one mile and a sixteenth.

5606	*Don Q	108	
5553	Bear Mash	103	
5606	*Horologe	112	
—	*Meoran	110	
5594	Tasse	115	
5550	*Rosina	112	
(5352)	*Talladega	112	
5600	*Danger Sig	109	
4740	*Union Jack	106	

*Five pounds claimed for rider.

**Ten pounds claimed for rider.

Weather clear; track fast.

PIMLICO RACING CHART

By The Associated Press.

Thursday, Nov. 8. Seventh day. Weather clear; track fast.

5614 FIRST RACE—Purse $1,300; claiming; maidens, all ages; one mile and seventy yards. Start good; won driving; place easily. Winner, b. g., 2, by Leonardo II—Sweetheart II. Trainer, R. A. Smith. Time—0:24, 0:49, 1:16⅘, 1:44, 1:48⅘.

Ind.	Starters.	Wt.	P.	P.	St.	¼	½	¾	Str.	Fin.	Jockeys.	St.	Pl.	Sh.
5802	Tom Kanty	108	3	6	3²	3½	2¹	1½	1ⁿᵏ	Fields	15.00	6.10	5.80
5307	Lemonade	103	2	4	2½	2²	4½	2³	2³	Stevens	17.80	12.10	6.80
—	Flapper Fanny	100	5	3	10²	9½	6²	4¹	5⁴	Morrison	164.30	....	30.10
4517	Blazing Cinch	108	6	8	6ʰᵈ	4³	1ʰᵈ	2²	4½	Pichon	11.30	....	....
5366	Whiskalex	117	8	11	9½	8½	7²	7½	5¹	Barnhart	5.40	....	....
5209	Leonardeau	117	4	7	4½	2ʰᵈ	5¹	6½	6⁴	McGovern	50.10	....	....
4905	Prude II	105	10	12	11⁸	11¹	9½	9½	7⁸	Bejshak	50.20	....	....
4931	Rhapsody Ann	103	12	1	1⁹	1¹	3½	5¹	8⁴	Long	22.30	....	....
4552	Jake Jacoby	103	11	10	8½	7½	8²	8½	9¹	E.Watters	116.00	....	....
—	Gold Dust	119	7	2	7½	10¹	11³	10³	10¹	Booker	54.80	....	....
5598	Humdinger	117	1	5	5ʰᵈ	6½	10¹	11¹½	11³	Zateslo	46.90	....	....
—	Blade	112	5	9	12	13	12	12	12	Curran	293.70	....	....

Scratched—Vimont, Kathleen B., Estelle Marie, Jenny Lind, Don Q. and White Pop.

Tom Kanty got away well, went up on the outside, took the lead at the stretch turn and had to be ridden out to win. Lemonade came with a rush in the stretch. Flapper Fanny closed a big gap. Blazing Cinch went very wide all the way and tired badly after getting to the front. Rhapsody Ann tired badly after showing speed for six furlongs.

Owners—1, J. Livingston; 2, J. L. Price; 3, Nevada Stock Farm; 4, A. B. Hancock; 5, W. T. Anderson; 6, H. T. Archibald; 7, H. S. Bowns; 8, S. Ross; 9, Mrs. C. Crane; 10, Lake Fannie Stable; 11, D. J. Scanlan; 12, Mrs. J. S. Dean.

5615 SECOND RACE—Purse $1,300; claiming; two-year-olds; six furlongs. Start good; won easily; place driving. Winner, ch. c., 2, by Pluvious—Risponde. Trainer, C. H. Merris. Time—0:24, 0:49, 1:13⅘.

Ind.	Starters.	Wt.	P.	P.	St.	¼	½	Str.	Fin.	Jockeys.	St.	Pl.	Sh.
5546	Air Chief	113	3	9	6ʰᵈ	3¹	2¹	1½	1¹²	Long	4.80	3.30	3.10
4735	Junius	113	9	8	5⁴	3²	3²	2ʰᵈ	Workman	108.50	23.20	10.40
—	Snelboc	115	12	6	3½	1½	1½	3¹½	Mann	43.30	....	6.70
5501	Fantast	108	1	10	10⁶	6½	4²	4²	4⁵	E.Watters	13.90	....	....
—	Jack Crain	118	10	1	2½	5¹	5½	5ʰᵈ	6²	Dellew	14.00	....	....
—	Rapidity	108	4	2	4½	8½	7²	6¹	7⁴	McGovern	53.00	....	....
5593	Roumis	109	8	12	8½	7²	6³	7²	8²	Bejshak	15.70	....	....
5316	Sauce	109	7	7	11²	10³	8⁴	9¹	9¹	Robertson	41.70	....	....
5062	C. Daughter	107	6	3	7ʰᵈ	9½	9½	9½	9³	Luther	420.80	....	....
5530	Pinafore	108	3	4	1½	2½	10¹	10¹	10¹	Benham	51.20	....	....
4532	Yaller Gal	102	7	11	12	12	11²	11¹⁰	11²	Slate	416.60	....	....
—	Sandy San	108	11	5	9⁴	11⁹	12	12	12	Mergler	438.20	....	....

Scratched—Star Flyer, Oncora, Battle Ax, Jane Rinehart, Shrew and Take Your Time.

Air Chief broke in a tangle, worked his way up on the inside, got through on the stretch turn, closed gamely and won going away. Junius displayed good speed and held on well. Snelboc went up very fast on the outside and ran into the lead, but hung badly in the last sixteenth. Fantast finished gamely. Pinafore had plenty of early speed.

Owners—1, Mrs. A. Vaughn; 2, H. S. Bowns; 3, A. G. Weston; 4, R. T. Wilson Jr.; 5, J. J. Reilly; 6, Woodlawn Stable; 7, A. Barklie; 8, A. P. Canals; 9, J. P. McGovern; 10, E. Sande; 11, J. F. Adams; 12, Mrs. J. M. Black.

5616 THIRD RACE—The Tasker; purse $1,300; allowances; two-year-olds; six furlongs. Start good; won driving; place easily. Winner, blk. or br. c., 2, by Sun Briar—Edwina. Trainer, G. M. Odom. Time—0:24, 0:48⅘, 1:14.

Ind.	Starters.	Wt.	P.	P.	St.	¼	½	⅝	Str.	Fin.	Jockeys.	St.	Pl.	Sh.
—	Rockslide	122	3	2	1¹	1½	1½	1²	1²	Weiner	15.50	5.40	5.20
(5581)	Fair Class	122	2	4	2²	2¹	2½	2¹	2¹½	Schaefer	5.90	3.50	3.60
5606	Friar's Hope	115	5	5	3³	3³	3³	3⁴	3⁴	Coleman	29.20	....	5.20
5580	Ring On	112	4	3	5¹	4³	4³	4³	4¹⁰	Coleman	11.90	....	....
4665	Irvington	114	6	6	6	5⁷	5¹⁰	5¹⁰	5¹⁰	Luther	28.80	....	....
(5585)	Bigot	106	7	1	7⁸	6	6	6	6	Parrett	7.10	....	....

Rockslide raced Friar's Hope into defeat in the first mile, then drew away to win easily. Fair Class came around the field and made a determined bid in the stretch but tired suddenly. Friar's Hope ran a good race. Bigot performed miserably and at the end was being eased up.

Owners—1, F. Hayes; 2, W. J. Salmon; 3, Mrs. J. S. Dean; 4, Mrs. W. R. Midgley; 5, W. Strawbridge; 6, C. Buxton.

RACING IN FLORIDA TO RESUME JAN. 17

Date Definitely Set by Miami Jockey Club for Winter Session at Hialeah Park.

MIAMI, Fla., Nov. 8 (AP).—Racing at Hialeah Park, the Miami Jockey Club plant, will be resumed this Winter with a meeting opening Jan. 17 and continuing through March 16, officials of the club announced today, adding that the meeting would be "within the law."

The Florida Derby, carrying a $10,000 purse, will be one of the features of the program, which has not yet been completed, although stake blanks are being mailed to stable owners throughout the country.

It is understood, however, that purses this year will not be as large under the oral system of wagering as when Hialeah operated with the pari-mutuel system of betting.

Workmen have been busy on the track this week conditioning it for the arrival Saturday of two carloads of thoroughbreds from the Empire City Track, New York. It is expected that the oval will be in condition for the first allotment of horses to begin light exercises on their arrival.

John I. Day, general manager of the track, said he was wiring horsemen that the track would be ready the middle of next month.

DICKINSON IS RE-ELECTED.

Again Is Chosen to Head the Bay State Circuit.

SPRINGFIELD, Mass., Nov. 8 (AP).—Mace Dickinson of Northampton, Mass., was re-elected President of the Bay State circuit at a meeting of the stewards held in this city today. Milton Danziger of this city was chosen Secretary to succeed Frank Kenney of Boston, who resigned. Two new tracks in Danbury, Conn., and Worcester, Mass., have applied for membership.

Pisano and Anderson in Draw.

CINCINNATI, Nov. 8 (AP).—Eddie Anderson of Casper, Wyo., a lightweight, fought a ten-round draw with Augie Pisano of Brooklyn here tonight.

RETORT HOME FIRST IN LATONIA FEATURE

Reed Gelding Leads by Two Lengths in the Fernbank Purse at Six Furlongs.

LATONIA, Ky., Nov. 8 (AP).—W. R. Reed's Retort won another race here today, beating a good field of handicap horses in the feature race of the card, the Fernbank Purse. The race was run over the six-furlong course. The Reed four-year-old gelding was two lengths in front of M. Goldblatt's Virado. S. Peabody's Mino was third.

The summaries:

FIRST RACE—Purse, $1,200; claiming; three-year-olds and upward; six furlongs.

Mast'r Writer, 111	(Zuccini)	13.74	5.94 4.68
Pendelton, 103	(Dubois)	....	15.80 10.80
Mack's Baby, 106	(Garner)	....	.... 3.90

Time—1:16 1-5. Laska, Red Grange, *Queen Royal, Cruelty, *Dantess, Lady le Conte, Perfect Model, Adam's Apple and *Lady Basin also ran.

*Field.

Cruelty lost rider.

SECOND RACE—Purse $1,200; all ages; one mile.

Deep River, 105	(Gray)	13.52	6.68 5.58
Big Sandy, 105	(McCrossen)	....	4.60 3.78
aJimmy Lee, 102	(Dubois)	....	.... 15.80

Time—1:43 2-5. Fire Bin, Galopin Star, Black Dancer, aBid For, Light Hampson, Low Shoes and Margaret Adams also ran.

aG. F. Bartlett and Niehaus entry.

THIRD RACE—Purse $1,200; claiming; three-year-olds and upward; one mile and a sixteenth.

Smacker, 108	(Hardy)	10.94	5.76 3.58
Pretwell, 113	(Zucchini)	....	16.80 12.94
Rose Mist, 107	(Horvath)	....	.... 48.74

Time—1:49. *Louisville, Lou, Guapa, Torch Boy, Atol, Revolver, Russell Gardner, *Natro Light and Otto also ran.

*Field.

FOURTH RACE—Purse $1,200; claiming; two-year-olds; six furlongs.

Mary McClain, 109	(E. Pool)	4.88	3.02 2.92
Sweep Maid, 106	(Gray)	....	7.66 5.42
Sorrento, 106	(Caufield)	....	.... 9.06

Time—1:15. Confidential, Panin, Georgia Herget, Jim McMahon, *Grandma G., My Way, When in Rome, Linda Archer and Success also ran.

*Field.

FIFTH RACE—The Fern Bank; purse $1,200; all ages; six furlongs.

Retort, 108	(McCoy)	6.46	4.94 3.12
Virado, 100	(Hardy)	....	13.38 4.50
Mino, 116	(Chiavetta)	....	.... 2.38

Time—1:15. Dark Phantom, Buddy Basil, Referendum and Monte's Joy also ran.

Dark Phantom lost rider.

SIXTH RACE—Purse $1,200; claiming; three-year-olds and upward; one mile and a sixteenth.

William Penn, 105	(L. Jones)	4.46	4.28 3.48
Spot Light, 107	(Gray)	....	10.08 6.86
The Southener, 107	(Zuccini)	....	.... 4.20

Time—1:48 3-5. Noble Wreck, Banter, Marhl, Queen Clara, Huntsman, Friar Mint and Bourbon also ran.

SEVENTH RACE—Purse $1,200; claiming; three-year-olds and upward; one mile and a furlong.

Royal Omar, 112	(Froggatt)	7.08	3.84 3.26
Dan Daniels, 107	(W. Pool)	....	18.30 6.60
Drone, 107	(Hardy)	....	.... 3.04

Time—1:56 3-5. *Romany, Queer, Babe K., Grand King, Brownie Smile, *Dorothy Dicconie and Hold Fast also ran.

*Field.

Weather cloudy; track good.

JAPANESE JUMP STAR HURT.

Oda, Olympic Victor, May Be Out of Hop, Step and Jump.

TOKIO, Nov. 8 (AP).—Mikio Oda, the jumping star who gave Japan her first Olympic track and field championship by winning the hop, step and jump at the Amsterdam Olympics, probably will never compete in his specialty again.

An injury to the ankle of his jumping foot, suffered soon after his return to Japan from the Olympics, has caused such a stiffening of the joint that most of the spring was lost. This will also bar Oda from further competition in the high and broad jumps, in both of which he has been Japanese champion. He still hopes to continue competition in the 120-yard or 110-meter high hurdles, in which he rates in the 15 second class.

RACE TRACK SALE PENDING.

Arlington Park May Again Change Hands Within a Few Days.

CHICAGO, Nov. 8 (AP).—Arlington Park, Chicago's $4,000,000 racing plant, may again change hands within a few days.

Negotiations for the purchase of the track are under way between the American-National Jockey Club, present owners, and Thomas Murphy, Louisville, Ky., financier and breeder of thoroughbred horses. Directors of The Jockey Club have asked a price which Murphy said he considered reasonable.

Brady Outpoints Malone.

Irish Bobby Brady, 127, won the referee's decision over Joe Malone of New York, 124, in a twelve-round bout in Jersey City last night, The Associated Press reports. In the semi-final, Benny Martini of Brooklyn won from Tommy Burns of Plainfield. They are lightweights.

Showers Must Stay in Hospital.

CHICAGO, Nov. 8 (AP).—The condition of Billy Showers, St. Paul middleweight, who collapsed after a bout with Shuffle Callahan last Monday night, is such that his physician has ordered him to remain in the hospital for at least two weeks.

Golf Dinner Tomorrow Night.

The Westchester Biltmore Country Club will bring its golf season to a close tomorrow night with a get-together golf dinner. Prizes won during the season will be distributed.

SINGER KNOCKS OUT LAWSON IN FIFTH

Referee Halts Bout at St. Nicholas Arena to Save Loser Further Punishment.

CHOCOLATE GETS DECISION

Outpoints Silverberg in Semi-Final —Schweitzer Annexes 29th Victory in Row.

By JAMES P. DAWSON.

Al Singer, Bronx featherweight, knocked out rugged Johnny Lawson of Grantwood, N. J., last night in the fifth round of their scheduled eight-round bout in the feature at the Fifth Avenue Boys' Association benefit fight card in the St. Nicholas arena. A crowd of 4,000 saw the bouts. Singer scored his most spectacular conquest after withstanding an attack that disproved the suspicion that he cannot take punishment.

Singer disposed of his rival in 2 minutes 16 seconds of the fifth when Lawson, hammered helpless in the preceding round and battered around the ring in the fifth as far as it went, collapsed shortly after Singer crashed home a terrific right to the jaw.

Singer started the battle outboxing his rival and through the opening round subjected Lawson to a lesson in boxing, speed and grace. The second round had hardly started when Singer spilled Lawson with a left and right to the jaw.

In the third session Lawson rallied strongly, and, rushing to close quarters, hammered Singer severely. But Singer withstood the attack and danced out of range.

Reaches Singer's Jaw.

Lawson reached Singer's jaw three times with solid rights in the fourth, but Singer never wavered. The fifth started badly for Lawson, for Singer opened with a left hook to the jaw which shook his rival from head to heel and then pressed Lawson about the ring, three times bouncing him back on the ropes with left hooks and right crosses to the jaw before finally driving over a right under which Lawson slowly sank to the canvas, oblivious of where he was.

Then Referee Magnolia stepped between the youngsters, assisted Lawson to his feet and to his corner and waved Singer aside, the winner. Singer weighed 127 pounds and Lawson 129½ pounds.

Kid Chocolate, the Cuban, carried off the decision over Pinkey Silverberg, graduate of Connecticut National Guard boxing, in the eight-round semi-final. Chocolate was trying for his third knockout in eleven days when he squared off against Silverberg, after having disposed of Joey Rose and Frisco Grande in his previous ring engagements.

Silverberg was forced to withstand some savage body punishment to survive the eight rounds, but he stood up under it gamely and resourcefully. Chocolate had Silverberg in distress in the second and through the succeeding rounds shook his rival repeatedly with solid left hooks. Chocolate weighed 119¼ pounds and Silverberg 118.

Schweitzer Wins Decision.

Jackie Schweitzer, east side featherweight, annexed his twenty-ninth straight victory at the expense of Angelo Gentile, Harlem Italian, in the first of the eight-round matches. Schweitzer's cleverness was too much for his rival, whose only ring recommendation was his strength and willingess to mix.

Billy Lynch, east side lightweight, knocked out Ralph Lanni of Union City, N. J., in 2 minutes and 42 seconds of the third round of their scheduled six-round preliminary. Clyde Jones of Wilmington, N. C., won a decision over Ben Salaco, Harlem lightweight, their four-round bout, and in the opening battle of four-rounders Oscar Goldman, east side featherweight, won the award over Paulie Porter of Brooklyn.

STUYVESANT LOSES ON COURT, 29 TO 28

Pulls Up After Trailing by 14 Points, but Bryant's 13 Foul Goals Decide.

COMMERCE TRIUMPHS, 18-14

Linz Gets 8 Points Against George Washington—Eastern District Downs Maxwell Jayvees.

After trailing by fourteen points in the second half, Stuyvesant finished with a rush, but lost by one point to Bryant High yesterday at the Bryant gymnasium, 29 to 28. The game was roughly played, with Stuyvesant heavily penalized.

The Manhattan team outscored its rival from the floor, 12 field goals to 8, but Bryant was helped by 13 tallies from the foul line. Stuyvesant making only four. Bryant led, 10 to 5, at half time and was at one time in front by 20 to 6. Stuyvesant started its second team, but later replaced it with the regulars. Walker starred for Stuyvesant with five field goals.

The line-up:

Bryant (29).	G.	F.	P.	Stuyvesant (28).	G.	F.	P.
McGregor, lf	0	3	3	Rapp, lf	2	0	4
Doulatt, rf	2	4	8	Goldberg	1	0	2
Spahn, c	2	1	5	Farber, rf	0	0	0
Redecker, lf	4	1	9	Walker, c	5	0	10
Patterson, rg	0	4	4	Hopkinson, c	0	0	0
				Riley	0	0	0
Total	8	13	29	Pidona, lg	0	1	1
				Solomon	0	3	3
				French, rg	0	0	0
				Lancaster	4	0	8
				Total	12	4	28

Time of periods—10 minutes.

George Washington Loses.

The Commerce High basketball team won from the George Washington five yesterday afternoon on the Commerce court. The score was 18 to 14.

Edward Linz, left guard for the victors, was high scorer with eight points, while Hoffman of the losers tallied six. The score at half-time was 7 to 5, with Commerce leading.

The line-up:

Commerce (18).	G.	F.	P.	G. Washington (14).	G.	F.	P.
Van Ronet, lf	2	0	4	Handey, lf	1	2	4
Stern, rf	1	2	4	Hoffman, rf	2	2	6
Rubenstein, c	1	0	2	Gerringer, c	0	0	0
Taddi	0	0	0	Cassey, lg	1	1	3
Linz, lg	3	2	8	Fuchs, rg	0	0	0
Deutch, rg	0	0	0	Herzig	0	1	1
Hirsch	0	0	0				
Total	7	4	18	Total	4	6	14

Referee—Hastings. Time of quarters—8 minutes.

Eastern District Winner.

The Eastern District High basketball team defeated the Maxwell Training School junior varsity on the Maxwell Training court yesterday afternoon, 41 to 33. Eastern District started fast and at half time was ahead by 26 to 17. Erdheim of Eastern took scoring honors with 18 points on eight field baskets and two fouls.

The line-up:

Eastern District (41).	G.	F.	P.	Maxwell J. V. (33).	G.	F.	P.
Katz, lf	1	0	2	Sandelman, lf	7	3	17
Welsher, rf	2	0	4	Greenberg	0	0	0
Rabinowitz, c	7	0	14	Reben, rf	4	1	9
Erdheim, lg	8	2	18	Crooker, c	1	1	3
Shapiro, rg	7	3	17	Ruditzky, lg	0	0	0
				Gordon, rg	2	0	4
Total	18	5	41	Total	14	5	33

BARRY OUTPOINTS NELSON.

Triumphs in the Feature Bout at 102d Medical Regiment Armory.

Joe Barry of the Fourteenth Infantry, 130½, gained the decision over Charley Nelson, 130, of the 102d Medical Corps at the 102d Medical Regiment Armory in the feature six-round bout last night. In the semi-final of six rounds Joe Cinelli, 148, of the home outfit, knocked out Al Britton, 148, of the Twenty-seventh Special Troops, after 2:35 of the second round.

Larry Hogan, 159, stopped Johnny Connelly, 162, in the fourth round of a scheduled six-rounder, and Jackie Rogers, 114, drew with Pete Silo, 115, in six rounds. Freddy Anderson, 138, knocked out Curtis Davis,

Final Home Drill for Notre Dame Game Staged by Army

ARMY IN RAIN HOLDS FINAL HOME DRILL

Goes Through Varied Rehearsal Before Departing Today for Notre Dame Game Here.

CADET CORPS TO FOLLOW

Will Detrain at Highbridge Station Tomorrow and March to the Yankee Stadium.

Special to The New York Times.

WEST POINT, N. Y., Nov. 8.—Working on a rain-soaked gridiron, the Army football squad took its final home practice this afternoon in preparation for the Notre Dame game contest to be played in New York on Saturday. Biff Jones imparted the finishing touches to the soldier eleven in a two-hour workout, blocking and tackling, a short kicking drill and a signal practice making up the program.

The players worked cautiously in the heavy going, splashing about in the mud and having difficulty in holding the heavy, wet ball. The varsity lined up with Messinger and Carlmark at the ends, Perry and Sprague at the tackles, Dibb and Hammack, guards; Hall, centre; Nave, quarterback; Cagle and Allan, halfbacks, and Murrel, fullback. The reserves had Marshall and Lynch at the wings, Elias and Parham, tackles; Walsh and Humber, guards; Wimer, centre; Gibner, quarterback; O'Keefe and Timberlake, halfbacks; Piper, fullback.

Tomorrow morning at 10 o'clock the members of the football squad will be excused from classes and at noon, headed by Biff Jones, the squad will leave for New York. A special train will take the squad to an uptown New York station, where the players and coaches will detrain and be conveyed in automobiles to the clubhouse of the New York Athletic Club at Travers Island.

The corps of cadets, with a band of more than 100 pieces, will leave here on Saturday morning at 10 o'clock for New York to witness the game. The cadets will be in command of Lieut. Col. Campbell B. Hodges, Commandant.

Both sections of the train will run to Highbridge station, where the corps will detrain and march to the Yankee Stadium. The cadets are due to reach the Stadium at 1:10 P. M. and upon their arrival go through military manoeuvres before taking their seats in the stands.

Notre Dame Squad Leaves.

Special to The New York Times.

SOUTH BEND, Ind., Nov. 8.—The Notre Dame football squad, forty strong, left at noon today for New York for the Army game on Saturday. The injured men, Brady, Mullins, Ed Collins and Chevigny, have rounded into condition and will be called upon.

Arriving in New York Notre Dame will go to the Westchester-Biltmore Country Club at Rye, N. Y., where the squad is scheduled to work out tomorrow afternoon.

SCRIMMAGE ON SNOW FOR SYRACUSE ELEVEN

Hard Drill for Ohio Wesleyan Is Held—Sebo, Stevens and Other Regulars Not to Play.

Special to The New York Times.

SYRACUSE, N. Y., Nov. 8.—The Syracuse University varsity football squad had one of its most strenuous workouts of the season today on a snow-covered field as Head Coach Lew Andreas attempted to improve upon the poor style of play exhibited in the past two games. On Saturday the Orange will meet the undefeated Ohio Wesleyan team.

Andreas will not send in his strongest line-up. Sebo and Stevens, lightweight back field aces, will be kept out for the Colgate game next Saturday. Constantine and Loucks will be in their places, and with Captain Baysinger at quarter and Milford Berner, 211-pound fullback, will complete the starting back field.

Several of the regular linemen are out with injuries, notably Alp Vanness, tackle, and Joe Novek, guard, both of whom weigh more than 200 pounds. Raymond and Lewis and Obst, or Jackson, sophomores, will start.

The varsity scrimmaged with the freshmen this afternoon, and the latter, using Weslevan plays, were able to gain frequently.

DARTMOUTH FINISHES PRACTICE FOR BROWN

Lee and Reece Will Again Start in Backfield in Place of Marsters, Breithut or Wolff.

Special to The New York Times.

HANOVER, N. H., Nov. 8.—The Dartmouth varsity eleven finished its preparation for the Brown game today with a long defensive drill. Marsters, Breithut and Wolff, the trio of crippled Dartmouth halfbacks, were in uniform, but they were kept on the sidelines. Marsters saw action in the scrimmage yesterday, but as a result the recovery of his bad leg was slowed up considerably. It is probable that none of these men will be in the line-up Saturday when the Bruins come to Hanover.

Lee and Reece, the substitutes who started the Yale game, will again get the call Saturday. They were in the first-string line-up during the workout today, which started with a rehearsal of the whole offensive. McDonough led the first team in the signal drill, and after practice Coach Hawley intimated that he would start Saturday. Harris, who directed the team against Yale, is available in case McDonough needs relief.

Pro Football Star Elected.

GREEN BAY, Wis., Nov. 8 (AP).—The next District Attorney of Brown County will be a professional football player. Vernon C. Lewellyn, halfback of the Green Bay Packers of the National League, was elected on the Republican ticket Tuesday. Lewellyn, who graduated from the University of Nebraska in 1924, also pitches for the Green Bay Baseball Club.

Snow Handicaps Elevens Up-State and at Williams

Snow for the first time this year hindered the workouts of up-State football teams yesterday, Syracuse, Hamilton and Cornell being affected. Williams in Massachusetts also suffered from the bad weather conditions, the team being drive indoors, where it held a signal practice. Despite a snow-covered field, Coach Lew Andreas drove his Syracuse varsity against the freshmen in a long scrimmage. At Cornell the drill was curtailed, while the Hamilton eleven went through its paces indoors.

SIGNALS STRESSED IN PRINCETON DRILL

Roper Again Dispenses With Scrimmage in Preparing for W. and L. Game.

Special to The New York Times.

PRINCETON, N. J., Nov. 8.—Intensive work on signal drill was the order of the day in the Princeton football camp this afternoon as the Tiger regulars staged a hard drive for the Washington and Lee game here on Saturday. Head Coach Bill Roper is still uncertain of the line-up which will start against W. and L.

The practice was the last brisk workout the team will have before greeting the Southern eleven in Palmer Stadium. For the second week in succession the Tigers have dispensed with scrimmage drills, resorting entirely to rehearsing the plays.

A passing practice was held for the regular backs and ends before the eleven lined up for the signal drill. A quartet comprising Phil Strubing, Ed Wittmer, Dave Lowry and Mike Miles ran through the passing formations with Wittmer and Lowry hurling the ball to Benedict and Janney on the ends. Another set made up of Jack Norman, Bill Scarlett, Trix Bennett and Doug Levick tossed the ball to Stinson and Lawler.

During this workout the linemen under Coaches Stan Keck and Al Wittmer were drilled on the fundamentals, including a session with the charging machine. The line was made up of Stinson and Lawler, ends; Barfield and Hockenbury, tackles; Moore and Mestres, guards, and Howe, centre. This line with Norman, Wittmer, Requardt and Scarlett in the back field held a stiff signal drill for half an hour in which all the Princeton plays were run off with great speed.

NAVY'S BACK FIELD HAS FULL STRENGTH

Ingram Faced With Problem of Using Players to Best Advantage Against Michigan.

Special to The New York Times.

ANNAPOLIS, Md., Nov. 8.—The Naval Academy football team did its last hard work this afternoon in preparation for the brush with the University of Michigan in Baltimore Saturday. Tomorrow the team will be given a short drill.

The varsity and second team scrimmaged for a moderate period against detachments of Squad B, using the opposite ends of the field. Slight changes were made in both combinations as the practice progressed.

Instead of having to patch up a back field, as has been the case frequently this season, Coach Ingram is faced with the problem of how to use his capable backs to the most advantage. He has available practically all of his backs, and all seem to be in fine physical shape and on edge.

Welchel may be at quarter, Gannon at half and Clifton at fullback, with Spring and Castree alternating at the other half.

It is possible that Gannon will return to the quarterback position, where he began the season, and both Castree and Spring start. This would give three fast and clever runners, with Clifton as the line smasher.

Michigan Eleven Leaves.

Special to The New York Times.

ANN ARBOR, Mich., Nov. 8.—Michigan, conqueror of Illinois, headed eastward today for its only intersectional gridiron encounter of the season. Twenty-nine players, accompanied by Coaches Wieman and Costerbaan and Athletic Director Yost, entrained late this afternoon for Baltimore where the Wolverines will engage the Navy on Saturday.

It will be a strange appearing Maize and Blue team that takes the field. Precedent was established again when Coach Wieman ordered the purchase of yellow jerseys to replace the time honored blue which Michigan has worn ever since any one can remember. The change was made necessary because of the similarity of the Navey and Wolverine outfits.

IOWA SQUAD DEPARTS FOR OHIO STATE GAME

28 Hawkeyes Leave on Trip to Columbus—Indiana Leaves for Minnesota Tussle.

CHICAGO, Nov. 8 (AP).—With the exception of Farroh, halfback, Iowa expects to throw its full forces against Ohio State when they clash in the Big Ten's football headliner at Columbus Saturday.

The Hawkeyes, twenty-eight strong, left for Columbus today, and even Mayes McLain, the Cherokee Indian line-buster, who has been nursing a split hand, seemed ready to go. Farroh is suffering from a neck injury and a severe cold.

Coach Pat Page and his Indiana Hoosiers were en route to Minneapolis tonight, where they will tangle with Minnesota. Twenty-five Hoosiers are on the trip. Randolph, Matthew and Shields, linemen, and Harrell and Reinhardt, backs, are not expected to get into the game, while Captain Chuck Bennett was bothered with a shoulder injury. The injured list was so high at Minnesota that Coach Clarence Spears has been forced to draft men from the second team.

Ken Small, Chicago's only centre, returned to the squad tonight, cheering the Maroons, who have a hard job ahead of them to defeat Wisconsin. They leave for Madison tomorrow night.

HARVARD PRACTICES IN BASEBALL CAGE

Rain Forces Varsity to Run Off Plays Indoors—Penn Defense by Ineligibles.

CRAWFORD IN AT QUARTER

Putnam Replaces Him Later, but Post Is in Doubt—Douglas Unlikely to Start at End.

Special to The New York Times.

CAMBRIDGE, Mass., Nov. 8.—It was too wet for Harvard to do any football practicing out-of-doors this afternoon and the entire drill was held in the roomy baseball cage. The first part of the drill was again devoted to defensive preparation for Penn and then the "ineligibles" lined up in Penn defensive formations, while the varsity ran off its plays. Several new ones were added to the Team A list.

The line-up for Saturday now seems settled except for quarterback. Crawford for the first time this week started the afternoon as quarter on the first varsity team. Putnam worked later, but the shift indicated the coaches as yet have not decided who will start the game.

Both have been receiving a lot of coaching from ex-Captain Charley Buell this week, Buell also devoting much time to the defense against forwards. Some of the coaches think Crawford is more dependable against aerials, but Putnam recently has had a better grip on the team.

The chances are now that Douglas will not start the game at end. If he does not, Harvard will have no one in the starting line-up against Penn who was on the Franklin Field gridiron at the kick-off last Fall. Douglas is still on the injured list, but the doctors say he can play. The same also is true for Gilligan and Burns, but Mason, one of the halfbacks, is definitely out until the Yale game because of a broken bone in his hand.

The Team A line-up in dummy scrimmage and signal drill today was: Pickard, left end; Barrett, left tackle; Trainor, left guard; B. Ticknor, centre; W. Ticknor, right guard; Clark, right tackle; O'Connell, right end; Crawford and Putnam, quarterbacks; French, left half; Guarnacia, right half; Harper, fullback.

RUTGERS SCORES 5 TIMES.

Varsity Tallies Against Second Cub Team in Scrimmage.

Special to The New York Times.

NEW BRUNSWICK, N. J., Nov. 8.—Bernie Crowl, varsity centre, returned to the Rutgers line-up today after having been out three days with a slight attack of grippe.

In a short scrimmage against the freshman second team, Greenberg and Irwin scored twice each and Sweel once. All these touchdowns were registered on running plays. Rose, Sweel, Greenberg and Irwin were in the varsity back field. The line included Crowl, centre; Fairchild and Harris, guards; Moscovitz and Knauss, tackles, and Kearney and Dalton, ends.

Hopes of Harvard Fans Soar As Squad Awaits Penn Invasion

Clash Tomorrow Expected to Give Line on What Chance Crimson Has Against Yale—Penn Eleven Undefeated by Harvard in 24 Years.

By ROBERT F. KELLEY.

This is a season of firsts in Harvard football and of real firsts, in which large pieces of centuries are brought into the conversation. Earlier in the year, Harvard had Army in the stadium for the first time in history and the cadet corps paraded on Boston Common for the first time in more than a century. Tomorrow, Pennsylvania invades Harvard's stadium for the first time in nearly a quarter of a century, or in twenty-four years, to be precise.

Last year these two teams came together again for the first time since their meeting in Philadelphia in 1905. That game of 1927 was also played in Philadelphia, but it was of very slight interest to Harvard, for the final score was 20 to 0 in favor of Lou Young's Pennsylvanians.

Thus, still speaking in bits of centuries, Harvard has not defeated a Penn team in a quarter of a century, for both the 1904 and the 1905 games went to the Philadelphians.

This is to be radically different this year, however, according to any Harvard man you may pick out for conversation. Harvard, they say, is at last on the long road up the hill. A great Crimson line backed by a fine set of backs, Harvard men will tell you, is about to discover this hidden ball about which Penn people are so voluble and take it up the field for several profitable excursions.

Then they add, in slightly lowered tones, there is nothing in the way but Yale. Not, they hasten to assure you, that they underestimate Holy Cross, but surely the fates would not be so unkind as to trip them up on the eve of Yale after what they have been through this year.

Logically, if Harvard does topple Penn tomorrow, the Crimson must be installed as a favorite over Holy Cross and, perhaps, as a favorite over Yale. That question must remain to be answered by what sort of an afternoon the Blue puts in a week from tomorrow in the jungle of the Princeton Tiger. It is not apt to be a quiet afternoon, by any stretch of the imagination.

And if Harvard comes through all of its remaining games, and if Yale beats Princeton first, who will there be to say that the Crimson has not come back a long piece of the stretch that leads to the crest and the sunlight that shone so brightly about Harvard headguards in the not so distant past?

One of the Princeton players, riding back from Columbus after the bitterly fought tie with Ohio State last week, described Byron Eby, State's back whose runs tied the score in the last period, pretty graphically. "He's the only one-legged back I ever saw," he said. "When you grabbed at him there were two legs there, but you never got hold of more than one, and that usually on the shoe as it was going away."

Chick Meehan has a perfect reply for the chap who flaunts tickets on the 50-yard line in your face and laughs at your own, down behind the goal post. "I never let a scout sit anywhere except at the end of the field," he says. "That's the only place to watch a football game and the only place to watch for openings in the line and to see assignments carried out."

A seat at the end of the field offers a very different view from that in the middle, and a mighty interesting one for students of the game.

The non-scouting agreement, in force at several universities, is in growing disfavor among the coaches and there is the report that the smaller colleges are up in arms about it. They hold that the only chance they have against a big college is to find out what to prepare a defense for. Under non-scouting agreements this chance is taken away from them and they are forced to try and build for every possibility with half the material at their command the bigger institutions have.

Any one holding the idea that it takes a winning team to pack grand stands might take a glance in the general direction of Baltimore tomorrow, where Navy and Michigan are playing, both defeated, not once, but two or three times this year. They expect a crowd of 70,000 at this game.

And this is one of the hardest to figure, too, for each team sprang a surprise after having been relegated to the heap of also rans. Navy bobbed up to spoil Penn's dream of an undefeated season and Michigan did the same thing for Illinois, both after very disappointing starts.

PENN ELEVEN LEAVES AS THOUSANDS CHEER

Rousing Send-Off for 36 Players Who Entrain for Harvard Game After Workout.

Special to The New York Times.

PHILADELPHIA, Nov. 8.—With the cheers of several thousand undergraduates ringing in their ears, the Pennsylvania varsity football players left here late tonight to meet Harvard Saturday in the Quakers' first visit to Cambridge since 1904.

Thirty-six players, six coaches, four managers and trainers and rubbers, as well as several hundred alumni, were in the party. The alumni will attend the annual convention of the Associated Pennsylvania Clubs in Boston tomorrow and Saturday.

The squad motored from the training house to the station, followed by one of the most demonstrative crowds of students that has sent the players off in years.

Head Coach Lou Young told his men they were approaching a hard game, and during the afternoon eliminated all strenuous work. In a kicking drill Sculi, Murphy and Shober took turns, and then came forward passes and a signal practice on the field that had been made wet by an earlier shower.

When the varsity went through signals the ends were Gervin and Olexy, with Smith and Utz at tackles, Maga and Kuen, guards, and Westgate, centre. The back field showed Shober at quarterback, Captain Sculi and Murphy, halfbacks, and Opekun, fullback. This will doubtless be the starting line-up against Harvard.

Kuen has replaced Monk, Olexy has regained his end post, Westgate returns to the line-up after missing the Chicago game and Opekun supplants Rosenbloom at fullback.

YALE SQUAD OMITS FOOTBALL FOR DAY

Rain Cancels Work, but Hard Drill Is Expected Today for Maryland Clash.

PALMER GETS CENTRE POST

Billhardt to Play Most of Game at Quarter, With Ellis Out Till Princeton Contest.

Special to The New York Times.

NEW HAVEN, Conn., Nov. 8.—Football was omitted today from the program of the Yale eleven because of rain and a muddy field. The coaches said tonight the rest merely marked a shift in days, with Coach Mal Stevens due to order hard work tomorrow, although the Maryland game will be played next day.

Today's developments centred around the injured centres and quarterbacks. Stevens will use Palmer at centre against Maryland and reserve Charlesworth for an emergency. The step was taken because Loeser, substitute centre, is out after breaking two ribs ten days ago.

It is by no means certain that Loeser can play against Princeton next week and Stevens feels Yale needs a substitute centre with experience. Palmer was used as reserve in two or three games last year, but Loeser and Charlesworth have alternated all Fall and Stevens wants to give Palmer a thorough tryout in competition.

Harlan Ellis, reserve quarterback, cannot be used before the Princeton game. He wrenched a leg muscle in the Dartmouth clash and has not reported this week, forcing the coaches to develop another reserve field general. Karl Billhardt will probably play most of the Maryland game at quarter, even if not chosen to start.

Johnny Hoben, first-string quarterback, has been in signal drill the past two days after two weeks' absence because of a pulled tendon, and the coaches would like to start him against Maryland. Ellis's injury is a blow, for he was practically on even terms with Hoben for the assignment against Princeton and Harvard.

All the other injured players have improved rapidly, including Oldt, end; Kell and Hall, guards, and Switz and Lampe, halfbacks, and all will take part in the Maryland game, it is now planned.

Yale's probable line-up follows: Walker, left end; Marting, left tackle; Greene, left guard; Palmer, centre; Stewart, right guard; Captain Eddy, right tackle; McEwen, right end; Hoben, quarterback; Garvey, left half; Hubbard, right half, and Decker, fullback.

Maryland Loses Three Regulars.

Special to The New York Times.

COLLEGE PARK, Md., Nov. 8.—The University of Maryland will be without three regulars when it takes the field against Yale in the Bowl at New Haven Saturday. They are McDonald, right tackle; Heagy, right end, and Keasler, quarterback, all of whom figured in the combat with the Elis last Fall. Gus Crothers, right guard, also may not be able to start.

Coach Curley Byrd has announced his line-up as follows: Dodson, left end; Fisher, left tackle; Heintz, left guard; Madigan, centre; Crothers or Windrack, right guard; Ribnitzki, right tackle; Lombard, right end; Evans, quarterback; Roberts, left half; Radice, right half; Snyder, full back.

A SUIT by Browning-King embodies the combined skill of our London and New York stylists, fabrics from the world's most renowned mills, the superb needlework of our own notable workrooms, and such striking price moderation as

$50

Also from $40 to $75

Browning King

One East 45th St., just off 5th Ave.
1,265 Broadway, at 32nd St.
260 Fourth Ave., at 21st St.
Brooklyn: Fulton St. at DeKalb Ave.

Double Pass

Scotland to Spalding to YOU

SCOTLAND weaves these fabrics with Scotch skill in the texture and Scotch artistry in the patterns. Spalding imports the finest of them. And offers them to you in

4-piece suits at $50 and $65

They're suits that will score with you. Designed by Spalding, with composure for office wear, comfort for sports wear and correctness for both. Hand-tailored. Cut on English lines. Fitted by tailors who care in a big way about fitting you perfectly. And priced at but $50 and $65.

A. G. Spalding & Bros.
MEN'S SHOP
518 Fifth Ave. (at 43rd)
105 Nassau St. (above Fulton)

Frank and Ernest : : : : : : : By BRIGGS

OLD GOLD

The Smoother and Better Cigarette

....not a cough in a carload

© P. Lorillard Co., Est. 1760

Judge for Yourself

—how hand-work adds to Cigar Quality!

TO smoke an Admiration Cigar is to recognize instantly that distinct superiority which only the skilled hand-work of the expert can create—*superior smoothness, a more pleasing mildness, a finer, better tasting cigar!*

"The Cigar that Wins"

ADMIRATION

You'll like the Hand-made Admiration Bon Ton 2 for 25c. Other sizes 10c., 15c., 3 for 50c. and upward.

Six Changes Made by Cavanaugh in Fordham Varsity Line-up

CAVANAUGH SHIFTS FORDHAM ELEVEN

Maroon Mentor Equips His Team With New Sets of Ends, Tackles and Halfbacks.

WALSH BACK WITH VARSITY

Regular Last Year Regains Old Wing Post—Foley and Cannella Get Tackle Assignments.

The threatened action by Major Frank W. Cavanaugh to revise his Fordham University eleven took form yesterday afternoon. He equipped the team with new sets of ends, tackles and halfbacks in an effort to bolster both the offense and defense, which displayed renewed weakness in the game with West Virginia last Tuesday.

In making such drastic moves Cavanaugh was looking forward to the game next Monday with Boston College at Boston. He intends to spare nothing in his attempt to make a good showing in his home city by putting an end to the Eagles' winning streak that now includes all five games of this season.

Joe Walsh, regular end last year, was returned to the first-string wing post along with Harry Kloppenberg. Frank (Pat) Foley and John Cannella were named as the new tackles. Ober and Ryan were sent into positions at the halves.

Both Ends Are Replaced.

Al Politis and Pete Wisniewski lost their places at the ends by the changes, while Ray Hurley and Mike Miskinis gave way at the tackles. Stan Shableski and Joe Fontana, regular halfbacks pending the return of the injured Al Cullen and Bill McMahon, lost their places in the back field.

Ober and Ryan, however, are holding down the halfback posts only until Cullen and McMahon are ready for action and they are expected to be back for the Boston game. An injury to Hurley's hand suffered as far back as the N. Y. U. game was the main reason for his withdrawal.

Frank Baut, another reserve halfback, also is due to return to competition by next Monday. With him available Cavanaugh may yet make another change among the ball carriers. Larry Dallaire will continue at quarterback, while Charlie Pieculewics also will remain at fullback.

Pleased With Centre Trio.

Satisfaction was expressed by Cavanaugh at the fine playing all season of the centre trio. Howard Beloin and Walter Tracey, the guards, and Tom Siano, pivotman, have been the big reasons for what success the Maroon has achieved.

In rebuilding the flanks of the team Cavanaugh was motivated by the desire to halt Al Weston, Boston's hard-running back, who raised havoc with the Maroon last year.

The workout yesterday was light but lengthy. The new combination worked in signal drill most of the afternoon and particular attention was placed on handling the wet ball.

RADIO HELPED ELENA WIN RACE TO SPAIN

Cruising Club Hears Owner Bell Describe Part His Set Played in Victory.

The part the radio played in the victory of the Elena in the race from Sandy Hook to Santander, Spain, was described last night by William B. Bell, owner of the victorious schooner, at the annual meeting of the Cruising Club of America, which was held at the Yale Club, 50 Vanderbilt Avenue.

According to Mr. Bell, the positions he received from steamers all along the way was a big help. He said that the Herreschoff schooner ran into favorable weather most of the way. He took the boat a bit north of the accepted course and the victory proved that he guessed right.

Preceding the dinner the Nominating Committee met but made no announcement of its choices.

Most of the owners and sailors in the two Spanish races were present. The skippers of the various contenders gave their individual versions of how the race was won. Among those present were Gerard B. Lambert, owner of the Atlantic, which won the Kaiser Cup in 1905; Elihu Root Jr., one of the sailors in the smaller class; W. J. Curtis, Lawrence Poole and others.

The toastmaster was George Bonnell, and he called for talks from all of those who participated in the ocean race. After the dinner motion pictures were shown that had been taken during the course of the historic cruise.

DE LA SALLE HARRIERS WIN.

Defeat Horace Mann at Van Cortlandt Park, 19 to 36.

The De La Salle cross-country team defeated the Horace Mann harriers yesterday afternoon in a dual meet over the Van Cortlandt Park course. The score was 19 to 36.

De La Salle runners finished first and second, Geoffrey Borke leading the pack home in 14:22 followed by his team-mate Naruca, who finished in 14:47.

The order of the finish:

Pos.	Name.	School.	Time.
1.	Borke,	De La Salle	14:22
2.	Maruca,	De La Salle	14:47
3.	Marx,	Horace Mann	14:57
4.	Sullivan,	De La Salle	15:11
5.	Quinlan,	De La Salle	15:21
6.	Martin,	Horace Mann	15:27
7.	Walsh,	De La Salle	15:36
8.	Dolan,	De La Salle	15:38
9.	Dunn,	De La Salle	15:40
10.	Healy,	De La Salle	15:45
11.	Kaufman,	Horace Mann	15:57
12.	Lawler,	Horace Mann	16:02
13.	Aller,	Horace Mann	16:40
14.	Tanner,	Horace Mann	16:50
15.	Manran,	De La Salle	16:55

TEAM SCORE.

De La Salle	1	2	4	5	7	—19
Horace Mann	3	6	8	9	10	—36

BLUE REACHES GOLF FINAL.

Beats Tallman in Pinehurst Autumn Play, 5 and 4—Ray Wins.

PINEHURST, N. C., Nov. 8.—Halbert J. Blue of Aberdeen, N. C., defeated D. N. Tallman of Minnikahda, Minneapolis, in the semi-final round of the twenty-fourth annual Autumn golf tournament here today, 5 and 4. Tallman, the medalist, was favored, but was a bit wild and ran into many bad breaks.

Better golf was displayed in the lower half of the draw, where Norfleet P. Ray of Pinehurst defeated J. B. Blackburn of Pittsburgh, 4 and 2. Ray's eagle 3 on the 452-yard fourteenth was a feature of the match.

Morrow's Eight Wins Title In Penn's Freshman Rowing

Special to The New York Times.

PHILADELPHIA, Nov. 8.—The crew stroked by Ray Morrow of Utica, N. Y., today won the freshman championship at the close of Coach Callow's fall rowing practice at Pennsylvania. Morrow's eight finished more than half a length ahead of Jack Hupfel's shell when two of the members of the latter crew caught a crab near the finish line. Udell Brenner's crew was third over the four-fifths of a mile course on the Schuylkill. Medals were presented to the members of the winning crew.

COLUMBIA DRILLS ON MUDDY GRIDIRON

Every Player on Squad in 30-Minute Scrimmage—No Scoring Is Allowed.

Columbia had its final heavy workout yesterday at Baker Field in preparation for its game with Johns Hopkins here tomorrow. On a rain-soaked field Coach Charley Crowley sent his men through a thirty-minute scrimmage, giving the Lion players a chance to handle a wet ball.

The first and second teams opposed each other at the start of the session, but Crowley sent in several substitutes, so that by the time the drill ended, there were two entirely different combinations on the field. Every man on the squad had an opportunity to see action.

No attempts at scoring were made. Every time the ball-carrier got beyond the secondaries Crowley called the play back to midfield. He was unusually careful because of the treacherous condition of the slippery field.

The Columbia coach is not taking the Johns Hopkins games lightly. Last year the Baltimore eleven tied the Lions and Crowley plans to put his strongest team on the field tomorrow. If opportunity permits, he will use his reserves to some extent.

Bob Hamilton, who has been playing in Joe Stanczyk's place at halfback in the past few games, is expected to start tomorrow. Hamilton gave a fine exhibition of defensive playing against Cornell and his fine plunging was one of the features of the Blue and White's offensive drive.

Stanczyk, however, will get into the game for some length of time.

Bill Buser, star punter, will play fullback, Harry Scott, sophomore, will be at one of the halfback posts and Phil Liflander will be assigned to the quarterback berth. The Morningside aggregation will conclude its preparations this afternoon with a short workout at Baker Field.

Today's Football Games.

Eastern States.

	1927 score.
Salem vs. West Virginia Wesleyan at Clarksburg	6—7

Southern States.

Bryson vs. Tennessee Wesleyan at Fayetteville	13—13
Florence Teachers vs. Morgan at Florence, Ala.	0—24
Mercer vs. Oglethorpe at Macon	21— 6
Murray Teacher vs. Bethel (Tenn.) at Murray, Ky.	25—13
New River vs. Marshall at Charleston.	0—65
Wofford vs. Georgetown (Ky.) at Wofford	No game

Mid-Western States.

Central vs. Culver-Stockton at Fayette.	9— 7
Central Wesleyan vs. Tarkio at Warrenton	No game
Elmhurst vs. Milton at Elmhurst	0—30
Eureka vs. Carthage at Eureka	0—27
Grand Island vs. Doane at Grand Island	0—12
Kirksville Osteopathy vs. Western Union at Kirksville	No game
Milwaukee vs. Whitewater Teachers at Milwaukee	12— 6
Missouri Valley vs. Drury at Marshall	No game
Springfield Teachers vs. Warrensburg Teachers at Springfield, Mo.	6—20
Sterling vs. Bethany at Sterling, Kan.	No game
Toledo vs. Bluffton at Toledo	6— 0

Southwestern States.

Arkansas College vs. Jonesboro at Batesville	No game
College of Ozarks vs. Arkansas Poly at Fort Smith	No game
McMurry vs. John Tarleton at Abilene	14—0
Midland vs. York Teachers at Fremont.	6— 6
Monticello vs. Harding at Monticello	No game
Sam Houston vs. St. Mary at Huntsville	0— 7

Sports of the Times

Reg. U. S. Pat. Off.

By JOHN KIERAN.

PRIVATE MULVANEY, who was a corporal "wanst," but was "rejuiced" later, had nothing on Rogers Hornsby. It's back to the ranks again for the Royal Rajah after having been a manager at Boston, an assistant manager at New York, and captain, manager and part owner of a world's championship team in St. Louis. He will be just a second baseman in Chicago, and as Long John Silver said: "You may lay to that!" Joe McCarthy runs his own ball club, and even if he wanted help he wouldn't tolerate it. An independent chap, that Joe McCarthy. Nor does he need any help when it comes to running a ball club.

It was McCarthy who gave Old Pete Alexander a one-way ticket to St. Louis when Alex was still the bright star of the Chicago club. As things turned out, Old Alex just about won a pennant for the Cardinals, but Joe McCarthy was still running the Chicago Cubs. That was the matter in dispute between Mr. Alexander and Mr. McCarthy.

Aside from the money end of the deal, Owner Wrigley has exchanged a light-hitting second baseman and a medium-grade pitcher for the best right-hand hitter of modern times. At the moment, the three rookies included in the transfer are unimportant. Percy Lee Jones won ten games for the Cubs last year and lost six, which isn't an imposing record. Freddy Maguire, though a fine fielder, hit only .278, or 109 points behind Hornsby. Man for man, that makes Freddy look unimportant in the deal. It simmers down to something like a straight sale, with four or five players thrown in "to boot."

Not the Result of an Election Bet.

The transfer or sale of Hornsby to the Cubs did not depend on the result of the campaign for Sunday baseball in the Bay State. Hornsby was due to go, no matter how the ballots were marked on election day.

Judge Emil Fuchs, President of the Boston club, signed Jack Slattery, a Boston man and very popular in that area, to manage the Braves in 1928. That was before he had any idea that Hornsby would be with his club through the recent season. Then Hornsby was acquired by the surprising—and, at the time, shocking—trade with the Giants. Slattery made a brave show of welcoming the cooperation of Hornsby in handling the team, but the two were at daggers drawn in no time at all.

That put Judge Fuchs up a fine, tall tree. It was evident that Slattery or Hornsby had to go. Naturally, Slattery went. He was a manager with no previous major league experience, whereas Hornsby had given St. Louis its first pennant and world's championship in forty years. Moreover, Slattery couldn't stroll up to the plate and hit .387 for the season or anywhere near it.

The First Blow.

They are clannish people up Boston way. They stick with their friends, either in a fight or a frolic. Some time after Slattery had resigned, and Hornsby had been made manager, Boston College announced that all its football games this Fall would be played at Fenway Park instead of Braves Field. That meant a loss of approximately $50,000 to the Boston National League club. Slattery had been baseball coach at Boston College.

That was the first blow, and it was a heavy one. Boston College had always played at Braves Field, and the new left-field stand, which caused so much of a rumpus during the baseball season, had been erected chiefly with an eye to holding the spectators at the Boston College football games this Fall. Slattery went and the football games went with him or after him. Hornsby has moved on and the stands are being moved back. A tragedy of errors.

The matter didn't end there. The Boston fans sympathized with Slattery, and it was no trouble at all for them to develop a grudge against Hornsby. Even if he had made the Braves a winning club, they wouldn't have liked him. With the Braves floundering all season Hornsby's case was hopeless. Even though he led the National League in batting, they didn't clap hands. It was a case of "thumbs down" from the right-field wall to the left-field bleachers.

Making the Worst of It.

Hornsby was in a bad spot, and he made the worst of it. Given good material, he could drive a team to a pennant. He proved that when he took over the St. Louis Cardinals and drove them from sixth place to a world's championship in a year and a half. But Rickey had gathered the good players, even though Rickey didn't have the driving force to keep them fighting for the crown. Hornsby had that.

But with bad material Hornsby was no bargain as a manager. He had a poor opinion of most of the players on his club and he made no secret of it. That didn't help the boys to improve their playing. Hornsby had no time to waste with mediocre talent. He wanted the ready-made article and grade A, too. But how could a losing club step out and pay the prices for grade A major league stars?

Judge Fuchs, who was up a tree in April, found himself running up a blind alley in late September. It was then that he made a square right-about-face and determined to sell Hornsby. There was no other way out.

The Chances of the Cubs.

There is no doubt that the addition of Hornsby makes the Cubs a pennant prospect for 1929. The trouble with the Cubs in the past two years was that they carried too many weak-hitting infielders. Butch Grimm was the only infielder who could hit a respectable figure through the run of the season, and Grimm isn't one of the hitting stars of the league.

The Cubs were strictly a defensive club. They had good pitching and tight fielding. But they couldn't get enough runs to keep them in front of the parade. Figuring the loss of Percy Lee Jones as a minor matter, the Cubs will start the season of 1929 practically as they finished the season of 1928 with the exception that Rogers Hornsby will be at second base instead of Freddy Maguire.

How much difference will that make? Well, giving Maguire an edge on defensive play, Hornsby scored 99 runs and drove in 98 runs last season. Maguire scored 69 runs and drove in 38 runs, leaving a total balance of 95 runs in favor of Hornsby. Both men figured in 140 games. A good defensive team should be able to win a few extra games with 95 runs or even less. It may be that Owner William Wrigley will play host at the world's series next October.

N. Y. U. SQUAD GETS ONLY LIGHT DRILL

But Every Player Participates in Workout for Game With Alfred.

New York Unive..city was forced to forego its usual stiff Thursday scrimmage at Ohio Field yesterday afternoon, and a light drill was substituted by Coach Chick Meehan in preparation for the game with Alfred University tomorrow.

Coach Meehan used his regulars sparingly. The entire squad was in uniform and every man was used in the drill. The Violet coach has announced no definite starting line-up for tomorrow's game, but it is expected that he will use an entire reserve team and grant his regulars a rest until the contest with the University of Missouri a week from tomorrow at the Yankee Stadium.

The Violet mentor intends using the Alfred game as a gauge to determine his probable varsity for next season. Several back-field combinations will be tried.

Ken Strong, the Violet's triple threat and the East's high scoring ace, practiced punting. Meehan wants Strong in top form for the Missouri game. He regards Strong as one of the best punters in the country, although in the Georgetown University game last week Mooney outdistanced the Violet star.

The N. Y. U. coach is planning no special defense against Alfred except Strong's punting, and therefore it is possible that he will start the game.

The reserve backs broke loose several times yesterday for long runs. Dudey Hormel and Mike Riordan made several long runs, while Archie Roberts and Al Gaudet gained on several well-executed forward-pass formations. Buckley, Ashton and Shapiro also did some clever broken-field running.

Tomorrow N. Y. U. will return to Ohio Field after an absence of four weeks and will make its final bow of the season there. It will be the home coming contest for N. Y. U. and many alumni are expected to attend.

Manhattan-Fordham Meet Today.

The Manhattan College-Fordham cross-country dual meet, which was to have been run two weeks ago, will be held this afternoon at Van Cortlandt Park. It will be run over the regular six-mile course.

Columbia Jayvees Play Today.

The Columbia University junior varsity football team and the Manhattan freshmen will meet this afternoon at Baker Field at 2:30 o'clock.

DUMMY SCRIMMAGE HELD BY C. C. N. Y.

Jayvee Uses Norwich Formations Against Varsity—Heistein and Bokat on Injured List.

The City College football squad canceled its last scrimmage before the Norwich game tomorrow at the Lewisohn Stadium last night because of the rain and the muddy condition of the field. Instead, the Lavender eleven ran through a dummy scrimmage with the junior varsity, the jayvee employing Norwich plays.

In addition to the sham play Coach Parker lectured to his men on the next game, declaring that the contest with the eleven from Vermont would be the hardest tussle of the year.

Three men did not participate in last night's practice because of injuries, two so badly hurt that they may not play tomorrow. Sam Heistein, first-string guard, broke his finger in the R. P. I. game last week, while Eddie Bokat, regular end, was injured in Wednesday night's practice and was unable to practice yesterday. Willie Rubin, also an end, has a severe cold, but is expected to be sufficiently recovered to enable him to participate in tomorrow's game.

18 COLLEGES ENTER CROSS-COUNTRY RUN

Western Team, Michigan State, to Race Against Eastern Harriers for First Time Nov. 26.

ENTRY LIST IS SMALLER

Union College Will Run Only in Varsity Event This Year—Fordham and Pittsburgh Missing.

Cross-country runners from seventeen Eastern universities and colleges will have opposition from the Middle West for the first time in the history of the Intercollegiate A. A. A. A. cross-country championships, it was announced yesterday by James A. Taylor, secretary of the association. Entries closed yesterday for the twentieth annual run, which will be held at Van Cortlandt Park, Nov. 26.

Michigan State, a member of the I. C. A. A. A. A. for only two years, is the new entry this season. Despite this added starter, the number of teams entered is less than last year. Union College, fourth in the varsity event last year, will run only in the freshmen event. Fordham and Pittsburgh also are missing.

The teams that will face the starter's gun include Penn State, which won varsity and freshmen team and individual championships last year; Johns Hopkins, which has entered one runner; Manhattan, Maine, M. I. T., Michigan State, New York University, Penn, Princeton, Syracuse, Williams and Yale.

Sixteen combinations are listed for the freshmen race. They are City College, Columbia, Cornell, Dartmouth, Carnegie Tech, Manhattan, M. I. T., N. Y. U., Maine, Penn, Penn State, Princeton, Rutgers, Syracuse, Union and Yale.

Bill Cox of Penn State, champion for the last two years and the favorite again this season, heads the list of individual entries. Harry Richardson of Maine and Jimmy Reid of Harvard, two other prominent college runners, also are entered. This will be the last race for both Cox and Reid, since both are seniors. Richardson, second as a freshmen in 1926 and as a varsity runner in 1927, still has two more tries at winning.

The Millrose A. A. will place an exceptionally strong team in the marathon relay race from Atlantic City to Philadelphia tomorrow, Mel Sheppard, Millrose athletic director, announced yesterday. He has entered, under the Millrose colors, Frank Titterton, Verne Booth, Russell Payne, John D. Bell, Irving Totten, William Ruckel, Murray Goldfish, Gonzalo Moreno, Fred Ward Jr., Harry Werbin, Frank McArthur, Max Lamp, William Shaw and George Glidersleeve.

High School Football.

ST. JOHN'S HIGH.

Coach Gallagher of the St. John's High School eleven put his varsity squad through its second workout of the week at Carey Field yesterday afternoon in preparation for the New Utrecht game at Erasmus Field tomorrow. The dill consisted of signal practice and a stiff scrimmage. The same team that took the field against Flushing last week probably will line up against New Utrecht tomorrow.

THOMAS JEFFERSON.

Due to inclement weather yesterday, Coach John Carmody of the Thomas Jefferson High School football team gave his team a blackboard drill for two hours. He stressed forward passes and line plunging in preparation for the Brooklyn Tech game tomorrow.

COMMERCE.

Another light workout was held by the Commerce squad yesterday when Coach Dutch Weber confined the practice session to a brief signal drill and a lengthy blackboard talk, in which he stressed the importance of an air-tight defense.

JAMES MADISON

Nat Grossman scored three touchdowns against the second team in a hard scrimmage between the Madison first and second teams at Madison Field yesterday afternoon. Brooklyn Prep will be encountered tomorrow.

THEODORE ROOSEVELT.

Coach Howard kept the Theodore Roosevelt football squad indoors yesterday because of the rain. Although the team will play the De La Salle aggregation this afternoon at Oakdale, the mentor felt that the rest would not do any damage.

EVANDER CHILDS.

Evander Childs remained indoors yesterday while Coach Flood gave his men a blackboard talk. The squad, with the exception of Hammer, is in fine physical shape. However, Hammer is expected to be ready for the Morris game.

GEORGE WASHINGTON.

Jack Halpin was placed at end on the George Washington first team yesterday prior to a long scrimmage. It is likely that he will start against Morris. Phil Boylan, second team back, was the defensive star.

JAMES MONROE.

The James Monroe football team had a short workout yesterday at the Monroe Field. Bassman, the team's star punter, has been ordered to rest for a few days because of trouble with his legs.

MORRIS.

Disappointed with the playing of his team in its last two games, Coach Dolan gave the Morris squad a long blackboard talk yesterday. Because of the bad weather the team was again forced to remain indoors.

BROOKLYN PREP.

Coach Harry Kane gave his Brooklyn Prep eleven a blackboard drill yesterday in lieu of a practice outdoors in the rain. The team has been scrimmaging daily since its game with Poly Prep a week ago.

DE WITT CLINTON.

De Witt Clinton had its second successive day off yesterday when Coach Pop Jahoda gave his squad a blackboard drill. No game is scheduled for tomorrow.

STUYVESANT.

Stuyvesant received a complete day of rest yesterday on account of the rain. The team went in a body to the basketball game with Bryant.

With Other College Football Teams

MANHATTAN.

The Manhattan College football squad had its first workout of the week yesterday. Coach Schwarzer started preparations for the City College game with a long calisthenic drill and signal practice. Every player on the squad reported for practice yesterday.

ST. JOHN'S.

With the St. Joseph's College game scheduled for tomorrow at Philadelphia, Pa., Head Coach Ray Lynch of the St. John's College football team put his charges through a snappy workout at Carey Field yesterday afternoon. The drill consisted of calisthenic exercises, a short signal practice and scrimmage.

LAFAYETTE.

Special to The New York Times.

EASTON, Pa., Nov. 8.—Four Lafayette backfield players, all of whom have started in at least one game this Fall, will not play against Rutgers Saturday. Captain Guest, who is not expected to don a uniform until next week; Woodfin, fullback; Chiminti, halfback, and Shellenberger, quarterback, are all out with injuries. Thompson, guard, also may be on the side lines Saturday, although he was able to run through signal practice this afternoon.

LEHIGH.

Special to The New York Times.

BETHLEHEM, Pa., Nov. 8.—The Lehigh squad went through another hard offensive scrimmage today. Several of the carsity stars were absent. Among these were Art Davidowitz, star back, who is recovering from a dental operation, and Bennett, who was injured in the Princeton game. Both Bennett and Davidowitz, however, will be available for the Bucknell game. Sevitz, regular end, and Lehr, guard, are both in the hospital, where they underwent minor operations.

WILLIAMS.

Special to The New York Times.

WILLIAMSTOWN, Mass., Nov. 8.—Coach Caldwell took the Williams football squad indoors today to top off its preparation for Saturday's game with Wesleyan, the workout being held in the baseball cage. The move was necessitated by the rain and snow. A long signal practice comprised the drill indoors.

AMHERST.

Special to The New York Times.

AMHERST, Mass., Nov. 8.—Coach Dad White announced today that the Amherst College coaching staff would have the assistance of R. Van I. Miller, last year's captain, next week. A dummy scrimmage in the baseball cage followed by a long drill on formations outdoors, in a driving sleet storm, composed the workout this afternoon.

WESLEYAN.

Special to The New York Times.

MIDDLETOWN, Conn., Nov. 8.—Sigafoos, who has been out of the Wesleyan line-up since the Amherst game, returned to practice today and will start at centre on Saturday against Williams. In the long scrimmage that was held, Tetley called the signals for the varsity while Millspaugh, Bagg and Lockwood made up the rest of the back field. The work-out was held in a drizzling rain and gave the coaches a chance to drill the men in handling a wet ball.

BUCKNELL.

Special to The New York Times.

LEWISBURG, Pa., Nov. 8.—Hod Ellor, 204-pound guard, and Charley Jones, fleet halfback, were on the sidelines today with injuries, as Teams A and B of the Bucknell varsity football team went through a long dummy scrimmage. Neither player is expected to face Lehigh on Saturday.

COLGATE.

Special to The New York Times.

HAMILTON, N. Y., Nov. 8.—Because of a heavy rain the squad ran through a two-hour signal drill indoors today. Defensive measures calculated to stop Merle Gulick in the Hobart game were stressed. Bob Glison, veteran guard, still is in the infirmary and either Joe Franklin or Salvatore Maggion will fill the berth. Ed Herb was used at quarterback today, while Macaluso played fullback.

HAMILTON.

Special to The New York Times.

CLINTON, N. Y., Nov. 8.—Hoping to strengthen the Hamilton defense in preparation for the encounter with Haverford Saturday, Coach Winters today announced changes in the line-up. Schneider will replace Allen at tackle while Rodger, a sophomore star, will start his first game at end, ousting Jarrett. Snow forced the varsity to the hockey building today, a long signal drill featuring practice.

CORNELL.

Special to The New York Times.

ITHACA, N. Y., Nov. 8.—Because of rain and snow today the Cornell practice was curtailed. The back field which will face St. Bonaventure on Saturday still is undecided, although Howard Johnson is almost certain to start at quarterback and Lyon at one of the halfback posts.

WASHINGTON-JEFFERSON.

Special to The New York Times.

WASHINGTON, Pa., Nov. 8—Washington and Jefferson will start its regular line-up in its twenty-ninth annual struggle against Pittsburgh on Saturday, which means Captain Carl Aschman, Jap Douds, Morty Robinson and Dick Schumacher, missing from the Lafayette contest of last week, will be back at their old positions. Final practice was held this evening.

PENN STATE.

Special to The New York Times.

STATE COLLEGE, Pa., Nov. 8.—With a cold wind sweeping across the field, Penn State's first team carried the ball for more than an hour against the second team tonight in scrimmage. Line plays were used exclusively in the drill. Tom Evans, sophomore star, replaced Wolff in the varsity back field and did excellent work.

HOLY CROSS.

Special to The New York Times.

WORCESTER, Mass., Nov. 8.—Despite the slippery condition of the field here today, the coaches drove the Holy Cross squad through a long drill. Much time was spent in perfecting new formations. Al Zerini replaced Drais at end, while Farrell worked at centre in place of Capt. Phelan. Shanahan ran the varsity at quarterback and will start in his new post against Boston University on Saturday.

WEST VIRGINIA.

Special to The New York Times.

MORGANTOWN, W. Va., Nov. 8.—The West Virginia varsity engaged in a scrimmage against the freshman team this afternoon and despite a slippery gridiron Bus Larue, Tarzan Glenn and Louis Varney ripped through to score touchdowns against the yearlings. Glenn and Larue raced more than half the length of the field for their touchdowns. Coach Rodgers to strengthen the yearling defense then sent some second-string varsity players into action, running the total of defense players to sixteen. This slowed up the advance, but Varney finally went across.

CONNECTICUT AGGIES.

Special to The New York Times.

STORRS, Conn., Nov. 8.—Coach Dole sent his Connecticut Aggie squad through its last workout this afternoon in preparation for the New Hampshire game at Durham on Saturday. The entire squad will leave by bus tomorrow afternoon for Manchester, N. H., where the party will remain until game time.

JOHN DAVID

The Smart New York Fashions Of The Day And Night

STEIN-BLOCH CLOTHES KNOX HATS MEN'S FURNISHINGS MALLORY HATS

An Entirely New Model!

THE JOHN DAVID BROAD-SHOULDER YOUNG MEN'S "NONCHALANT"

Dinner Jacket

(COAT AND TROUSERS)

$50

¶Again first in fashion. Always supreme in value. The "Nonchalant" unites the care-free ease and comfort of a lounge suit with the distinguished elegance of an evening suit. High-waisted, pleated-top trousers. Richly hand-tailored. Lined throughout with pure-dye silk—$50.

Exclusive, But Not Expensive

COMPARE!

BROADWAY AT 32D STREET
216B BROADWAY
338 MADISON AVENUE
215-27 WEST 42D STREET
EXCHANGE PLACE AT NEW
66 BROADWAY, Below Wall

NASSAU AT MAIDEN LANE
CORTLANDT ST. AT CHURCH
BROADWAY AT WARREN

Two Shops In Brooklyn

COURT STREET AT BERGEN
FULTON STREET AT SMITH

NAVY SEEKS ADVICE ON AIR BASE SITES

Department Is Making Plans to House Two New Dirigibles on Pacific Coast.

800-ACRE TRACT DESIRED

Inquiry Is Preliminary as Aircraft Will Not Be Completed Within Two Years.

Special to The New York Times.

WASHINGTON, Nov. 8.—Suggestions as to a suitable site for the new airship base the navy is planning to create on the Pacific Coast when its two new dirigibles are constructed were invited today by Edward P. Warner, Assistant Secretary of the Navy for Aeronautics, as preliminary to advertising for bids for such a site.

That the navy would probably establish such a base on the West Coast was announced by Secretary Wilbur during his inspection trip to the Pacific Coast last Summer, and since has been looked upon as a settled program of the navy. The first of the new dirigibles is to be completed within thirty months and the second one constructed immediately thereafter.

"With the signing of contracts for the two new airships," Mr. Warner said, "the navy is confronted with the necessity of providing a second airship base in the course of the next two or three years. Somewhere along or near the Pacific Coast is regarded as the logical place to locate the base.

"Already there have been several offers of sites, some of which have been on terms that amount almost to a gift of the land to the Navy Department.

"The Navy Department is particularly desirous that the base be located where meteorological and other conditions will be as near ideal as practicable. A satisfactory site requires at least an 80-acre tract of adequately drained land, having nothing more than a very gradual slope. The minimum dimension of the tract should be at least 4,000 feet."

SEAPLANE TO CARRY 100.

New Dornier Mammoth May Go Into South American Service.

Wireless to THE NEW YORK TIMES.

BERLIN, Nov. 8.—The new Dornier twelve-motor flying boat, with a cabin larger than the gondola of the Graf Zeppelin, will be ready to make its first test flights within the next two months, according to The Tempo tonight.

With a lifting power of forty-five tons, nearly half of which can be a useful load, aeronautical engineers calculate that this giant will have a speed of 130 miles an hour. Unlike the present Dornier seaplanes, the new craft will have a boat base with keel, instead of the flat, whale-like bottom of the present type, it is said.

The Tempo further describes the new machine as very massive in construction, to withstand heavy seas should an ocean landing be necessary. The twelve motors are arranged in six tandems built along the wings, with facilities for mechanics to make repairs while flying.

Though all the motors will be used to start the plane, only six are necessary when once in the air. There is a special room atop the craft for navigators and the captain, who has a crew of ten.

Lufthansa has contracted to take the machine if the tests are satisfactory and means to put it with others of the same type in a European-South American service.

For the trial trips seats for fifty passengers will be installed, though on short hops there is sufficient room for 100. The machine is being built at the Dornier Swiss plant at Altenrhine.

FINED AS RECKLESS FLIER.

Massachusetts Man Convicted in Rhode Island's First Case.

PROVIDENCE, R. I., Nov. 8 (AP).—The first prosecution of an aeronautical case in Rhode Island took place today, when Joseph Lyman, 22, of Northampton, Mass., was convicted in the Sixth District Court, on a charge of flying so as to endanger the lives of the public and was fined $200 and costs.

Lyman in a biplane flew low over the Brown Stadium on Oct. 27 during the Brown-Tufts football game, frightening hundreds of spectators.

LINER'S OFFICER KILLED.

Boom Hits Magnus Erickson on the President Harding.

CHERBOURG, France, Nov. 8 (AP).—Chief Officer Magnus Erickson of the steamship President Harding was killed today when a mast used for unloading mail sacks fell, striking him on the head. Six members of the crew narrowly escaped.

The President Harding reported a heavy gale in the Channel on her arrival here.

Export Line Buys the Naamhok.

Special to The New York Times.

WASHINGTON, Nov. 8. — The steamship Naamhok, an oil-burning steel cargo vessel of 8,727 deadweight tons, was sold by the Shipping Board today for $65,452.50 to the Export Steamship Corporation of New York for operation between New York and ports of the Mediterranean and Black Seas. The ship is now laid up at Philadelphia.

Flushing Apartment Deal.

A group of four garden apartments fronting 270 feet on Bowne Avenue, Flushing, and occupying the block front between Lincoln and Washington Streets, has been bought by the 42-47-53-57 Bowne Avenue Realty Corporation. The houses accommodate thirty-four families and are fully rented. Gertrude Fagenson negotiated the sale and acted as attorney for both seller and buyer.

Fire Department.

These orders issued yesterday:

Death Announced.

Retired Fireman Frank Wintrich, formerly a member of Hook and Ladder 6, residing at 1,100 Hancock Street, Brooklyn, died Nov. 4.

Temporary Assignment.

Deputy Chief Patrick Maher (1), 11th Division, is directed to assume command of the uniformed force in Brooklyn and Queens, for twenty-four hours, Friday, Nov. 9.

To Medical Officer.

The following ununiformed firemen shall be directed to report to the Chief Medical Officer at these headquarters at 11 A. M., Monday, Nov. 12:

	Eng.		Eng.
John McKenna	33	L. J. Gilrain	230
A. W. Bothner	36	J. A. Kermode	230
A. L. Maxwell	54		
J. Y. Sullivan	60	W. E. Ewald	4
J. D. Rooney	93	Albin Peterson	8
James V. DeLao	153	John J. Kats	8
George F. Vierno	158	Leo F. J. Heagen	103
U. D. Blessington	214	George D. Keon	131
		F. R. Harrington	146

Special Order.

Commanding officers shall forward a report on Nov. 15, giving a list of all places in their respective company districts using fuel oil for heating purposes.

Leave.

Fireman Louis Rispoli, Eng. 293, for 15 hours.

Coast Guard Orders.

Special to The New York Times.

WASHINGTON, Nov. 8.—The Coast Guard assignments announced today for the week ended Nov. 7, follow:

COMMISSIONED OFFICERS.

Imlay, Lieut. M. H., to the Ericsson.
Maud, Ensign H. S., to the Ericsson.
Edge, Ensign C. F., to the McDougall.

WARRANT OFFICERS.

Paul, Boat. B. F., to the Wolcott.
Leek, Boat. B. H., to the Saukee.
White-House, Boat. S., to the Marion.
Sande, Boat. L. A., to the Eagle.
Grose, Boat. E. E., to the Naushka.
Hunley, Machinist W. I., to the Tahoe.
Underwood, Machinist E. A., to the Boutwell.
Benz, Machinist D., to the Montgomery.
Galutia, Machinist C. M., to the McLane.
Fieldman, Chief Boat Mate W., Yemacraw, Savannah, Ga., tendered an appointment as temporary lieutenant for meritorious conduct and assigned to duty that vessel.

LOST and FOUND

Advertisements received until midnight

TELEPHONE LACKAWANNA 1000

New Jersey residents may telephone Mulberry 5000 between 8:30 A. M. and 6 P. M.; Westchester residents White Plains 5300 between 9 A. M. and 5 P. M.

70 cents an agate line daily; 90 cents Sunday.

LOST.

BAG, brown suede, containing watch, fountain pen; Broadway room ticket, Presbyterian Hospital, money; Thursday evening, subway to 168th St., Broadway; reward. Sterling 4814.

BAG, black, with personal belongings, on 45th St. between 6th Av. and Broadway; liberal reward. Leonard Advertising Corp., 125 West 45th.

BAG, overnight, black, taxi, Monday; only valuable owner. Glen Ridge 6327. Reward.

BONDS, 3 Mauadi Sugar, vicinity 6th Av., 100th St., about 11:15 A. M., Nov. 8; reward. Phone Rector 4700.

BOX, brown, containing five ballroom dresses and five pair dancing pumps, from 44th St. and Vanderbilt Av. entrance of Hotel Biltmore, Thursday, Nov. 1, between 1 and 2 P. M.; liberal reward; no questions asked. Return to Apt. 22, 245 West 51st.

BOXES—Clothing boxes and brief case containing papers, books, letters, from auto front Rickenbacker; no value to holder; reward $50, no questions asked, return. Phone Spring 6821 or Pomeroy 1480.

BOX of X-Ray plates, left in taxi at Waldorf, 4:40 P. M., Thursday. Return to Dr. F. M. Law, 570 Park. Reward.

BRIEF CASE with papers, left in B. M. T. subway at 57th St. station; reward. Return Gibboney, Johnston, Flynn, 49 Wall St. Telephone Hanover 7005.

CERTIFICATE F8566 for 15 shares of interest in the Lehigh Valley Coal Company, name of Edwin S. Seldomridge. Finder notify Edwin S. Seldomridge, Cochranville, Pa.

CLOCK, gilt, red morocco dressing table clock; Yellow taxi, Grand Central Station, 630 Park Av., 3:30-4:30 Tuesday afternoon. $50 reward; no questions. Hanover 7338.

ENVELOPE, War Department, containing plate negatives of China views, lost near Aquarium at the Battery. Finder notify Lieutenant Tuttle, Bishop Av., New Dorp, S. I.

POCKET BOOK, lady's, containing keys, papers, checks and cash, left in Pierce-Arrow taxicab picked up at 38th St. and 7th Av., left at 25 East 77th St.; reward offered for prompt return. Arthur Cohn, 239 Central Park West. Schuyler 7804.

POCKETBOOK, lady's black cloth, containing 2 football tickets and money, at 116th St. and Broadway. Finder please communicate with H. Trollett, 411 West 117th. Liberal reward.

POCKETBOOK, blue leather, 5:13 train to Mount Vernon; reward. Pomeroy 4277.

PURSE, pink beaded evening bag, in Yellow taxi, Tuesday night, from 51 West 53d St. to 1 5th Av.; finder may keep money. Spring 8776.

ROWBOAT—Small, green, near Sheepshead Bay; reward for return. Thall's Canoe Harbor.

STOCK CERTIFICATE, N. Y. Central: A341073, for 1 share, issued to Barbara Lester; reward. Return to Mrs. Emma Taylor, South Norwalk, Conn. Reward.

SUITCASE, brown leather, initials F. E. C., containing man's clothing; near Oakland Golf Club on Rocky Hill Road; Wednesday morning. Reward. Finder return to Hotel Sulgrave, 60 East 67th or the Oakland Golf Club, Bayside, L. I. Bayside 7100.

$50 BILL at Gimbels, Macy's or en route to McAlpin Hotel; generous reward. Lost-Found Dept. at Gimbels.

Jewelry.

BAR PIN, diamond, election day, Gimbels, Wanamaker's, Greenwich Village Inn; reward. E 223 Times.

BARPIN, platinum filigree with diamonds, Oct. 31, Paterson-Ridgewood; reward. Ridgewood 426.

BRACELET, sterling silver and diamond, Tuesday night, Nov. 6; reward. Chelsea 3536.

BROOCH, circle, three small diamonds, lower New York or en route Brooklyn; reward. F 798 Times Downtown.

EARRING, rhinestone, Tuesday night at Biltmore or taxi to Drake Hotel; reward. Schantel, 171 West 57th.

NECKLACE, silver, with pearls, lost on Monday, Nov. 6; liberal reward. Telephone Greenwich 2485.

RING—Nov. 8, square setting, two rows diamonds, ruby centre, platinum top, gold finished; 126th-163d (Fort George car); reward. Billings 9418, Apt. 1D.

RING—Diamond, platinum setting; Grand Concourse, near 150th St.; finder receive liberal reward. 721 Walton Av.. Melrose 6679.

RING—Gentleman's, gold, diamond, on Friday; reward. Miss McAllister, Lexington 7850.

RING, silver, 6th Av., near 35th St., Thursday; reward. 79 Washington Place.

WATCH, white gold, Elgin, with chain and a green gold knife, lost Monday night between 47th St. and Washington Square; reward; no questions asked. White, Hanover 5100.

WATCH, yellow gold, expanding bracelet; Oct. 10th; Hudson Tubes; reward. Greenwich 1298.

WRISTWATCH MOVEMENT, lady's, in the 23d district or subway; reward. Phone William Bloom, Sterling 0675.

$150 REWARD.

One fancy oval platinum combination pendant and brooch, one white diamond, 32 points, 114 small diamonds, Saturday night or Sunday morning, Nov. 3 or 4, at Lido Club or Jungle Club or on road between both places. F. H. Zindle, 15 William St. Hanover 2272.

$100 REWARD

For return of platinum, diamond and sapphire watch with pearl bracelet, lost Nov. 3d at the Lido Club, Long Beach, L. I., or vicinity. H. L. Smith, 15 William St. Hanover 0650.

$350 REWARD

For return of necklace, 95 graduated pearls, lost Nov. 3, between Wall St. and East 49th St., probably on east side subway or 5th Av. shopping district. Herbert J. Payne, 15 William St. Hanover 0635.

$250 REWARD

for return diamond sapphire bracelet, Tuesday afternoon between 25 East 77th St. and Grand Central or taxi. F. H. Zindle, 15 William St. Hanover 2272.

Wearing Apparel.

FUR, Baum Marten; East 72d, 5th-Madison Avs., Wednesday, name "Hans"; reward. Rice, Division St., B'klyn. Triangle 2265.

SCARF, lynx, Amsterdam Av. near Bond Box Cafeteria; reward. Lindsay, 401 West 118th St.

Cats, Dogs and Birds.

BOSTON BULL, seven months old, brown with white face; reward, Oakwood 8078.

COLLIE 9-mnied lost, brown-white, named Teddy, Tuesday, Central Park; reward. Susquehanna 7235 before 10 A. M., 6-8 P. M.

POMERANIAN, fawn colored; Monday afternoon; Gramercy section; liberal reward. Gramercy 2385.

SPITZ dog, white female. Turgeon, Bryant 2655.

FOUND.

FOUND, gentleman's watch on 5th Av.; owner may have on identification. Phone Parker, Murray Hill 9200.

THE WEATHER.

WASHINGTON, D. C., Nov. 8.—The disturbance that was central over Michigan Wednesday night has moved eastward with increasing intensity and is now centred south of Cape Cod; pressure remains abnormally low from Newfoundland to Southern Greenland, and it is still rather low from Alaska southeastward to Alberta and British Columbia; high pressure prevails from Hudson Bay and Manitoba southward to the Gulf States and from California eastward to Colorado and Wyoming; rain has fallen within the last twenty-four hours over most sections east of the Mississippi River and in the North Pacific States, Colorado, Utah and Northern New Mexico. The weather has become colder in the Ohio and upper Mississippi valleys, the lake region and the Mid-Atlantic and North Atlantic States; elsewhere temperature changes have been slight as a rule.

Generally fair weather will prevail Friday and Saturday in the Washington forecast district. The temperature will be lower Friday in the Mid-Atlantic and South Atlantic States and it will rise slowly during Saturday in the Ohio Valley, the lower lake region and the Mid-Atlantic and North Atlantic States.

COUNTER-WIND WEATHER CONDITIONS.

In the following record of observations at United States Weather Bureau stations yesterday the temperatures given are the highest during the twelve hours from 8 A. M. to 8 P. M. and the lowest during the preceding twelve hours, from 8 P. M. to 8 A. M.; the barometer reading and condition of weather are those recorded at 8 P. M. and the rainfall is for the twenty-four hours ended at 8 P. M.

Temperature.Barom-Rain-

Station.	High.	Low.	ter.	fall.	Weather.
Abilene	68	50	30.10		Cloudy
Albany	42	32	29.76	.16	Cloudy
Atlanta	60	52	30.02		Clear
Atlantic City	66	52	29.74	.06	Clear
Baltimore	63	52	29.84	.22	Clear
Bismarck	42	14	30.22		Clear
Boston	48	46	29.64	.22	Cloudy
Buffalo	38	30	30.08	.24	Snow
Charleston	78	58	29.96		Pt. Cl'dy
Chicago	44	38	30.22		Rain
Cincinnati	52	44	30.16	.02	Clear
Cleveland	46	40	30.10	.10	Cloudy
Denver	60	32	29.92		Rain
Detroit	48	42	30.14	.24	Cloudy
Galveston	68	62	30.08		Cloudy
Helena	50	28	30.12		Pt. Cl'dy
Indianapolis	48	40	30.18	.06	Clear
Jacksonville	74	66	29.96	.26	Clear
Kansas City	56	38	30.22		Clear
Los Angeles	66	54	30.10		Clear
Miami	80	74	29.92		Pt. Cl'dy
Milwaukee	44	34	30.24		Cloudy
Minn.-St. Paul	38	34	30.28		Clear
Montreal			30		
New Orleans	74	58	30.16		Clear
New York	51	47	29.72	.18	Cloudy
Norfolk	70	62	29.92	.04	Clear
Oklahoma C.	50	42	30.12		Clear
Omaha	52	36	30.24		Cloudy
Philadelphia	62	50	29.80	.02	Pt. Cl'dy
Phoenix	90	70	30.08		Clear
Pittsburgh	48	48	30.04	.10	Pt. Cl'dy
Portland, Me.	40	36	29.66		Cloudy
Portland, Ore.	52	48	29.84	.64	Rain
Raleigh	70	52	29.94	.10	Clear
Salt Lake C.	48	36	30.28		Clear
San Antonio	78	56	30.04		Clear
San Diego	72	60	29.92	.08	Clear
San Francisco	64	54	30.00		Clear
Savannah	66	60	30.06		Clear
Seattle	50	46	29.78	.34	Rain
St. Louis	50	42	30.12		Clear
Tampa	78	74	29.96	.02	Clear
Washington	58	50	29.90	.04	Clear

NORTHERN NEW ENGLAND—Fair Friday and Saturday; slightly colder in Main Friday; moderate to fresh north or northwest winds.

SOUTHERN NEW ENGLAND—Fair and continued cold Friday; Saturday fair, with slowly rising temperature.

EASTERN NEW YORK—Fair and continued cold Friday; Saturday fair, with slowly rising temperature.

EASTERN PENNSYLVANIA—Fair Friday and Saturday; slightly colder in south portion Friday; slowly rising temperature.

WESTERN NEW YORK—Fair Friday and Saturday, slowly rising temperature.

WESTERN PENNSYLVANIA—Fair Friday and Saturday, slowly rising temperature.

NEW JERSEY—Fair Friday and Saturday; slightly colder in south portion Friday; slowly rising temperature.

DELAWARE AND MARYLAND—Fair and colder Friday; Saturday fair, with slowly rising temperature.

DISTRICT OF COLUMBIA—Fair and colder Friday; Saturday fair, with slowly rising temperature.

NEW YORK CITY WEATHER RECORDS.

Official Temperatures.

3 AM	50	1 PM	49
6 AM	50	1 PM	49
8 AM	48	2 PM	49
9 AM	48	3 PM	50
10 AM	49	4 PM	50
11 AM	50	5 PM	44
		7 PM	43
		8 PM	43
		9 PM	43
		10 PM	37

Average temperature yesterday, 45.
Average same date last year, 54.
Average same date for 40 years, 47.
High yesterday, 52 at 3:30 A. M.; low, 39 at 9 P. M.

Barometer—8 A. M., 29.61; 8 P. M., 29.72.
Humidity—8 A. M., 85; 8 P. M., 84.
Wind—8 A. M., south, velocity 10 miles; 8 P. M. northwest, velocity 34 miles.
Weather—8 A. M., rain; 8 P. M., cloudy.

European Weather.

Special Cables to THE NEW YORK TIMES.

LONDON—Fair yesterday, maximum temperature 49; today's prediction fair.

PARIS—Rain yesterday, maximum temperature 55; today's prediction fair.

BERLIN—Fair yesterday, maximum temperature 47; today's prediction fair.

ROME—Fair yesterday, maximum temperature 66; today's prediction showers.

VIENNA—Fair yesterday, maximum temperature 61; today's prediction fair.

Fire Record.

CE—Considerable. ND—No damage.
TF—Trifling. NG—Not given.
TL—Total loss. SL—Slight.

Manhattan.

A. M. Location.	Occupant.	Damage.
2:00—77 West 118th St.: not given		NG
2:20—156 Prince St.: not given		NG
4:30—162 Dyckman St.; Bear & Henny		TF
5:10—223 East 30th St.: not given		TF
6:05—38 Hamilton St.: not given		TF
6:30—32 Union Square: not given		TF
10:25—207 West 117th St.: not given		TF
11:40—2 West 130th St.: not given		TF
P. M.		
2:40—410 E. 71 St.: not given		TF
4:35—2,804 Wilson Av.: not given		TF
5:15—223 W. 37 St.: not given		TF
6:40—69 Pine St.: not given		TF
7:20—524 W. 53 St.: auto; not given		TF
8:35—159 Sullivan St.: not given		TF
8:50—620 Riverside Dr.: not given		TF
8:50—144 West End Av.: not given		TF
10:30—St. Mark's and N. Y. Av.: auto; Adolph Gellis		SL

Bronx.

A. M.		
7:45—Mott Av. and 144th St.: automobile; John Simonetti		NG

Brooklyn.

1:20—8,015 5 Av.: Regan Bros.	SL
8:45—321 Stone Av.: Helen Desandeck	SL
11:00—224 Manhattan Av.: Michael Maffantian	SL
P. M.	
3:00—1,235 86 St.: not given	SL
5:15—218 Thatford Av.: Hyman Daniels	SL
5:15—533 Pine St.: Salvatore Bellatone	SL

Police Department.

These orders issued yesterday:

Transfers and Assignments.

LIEUTENANT—Frederick Allgeier, from 13th Division to 24th Precinct, assignment to desk duty continued.

PATROLMEN—Michael Molloy, 11th Precinct, assigned to Special Day Squad; Martin Siemmers, 40-A Precinct, assigned as attendant; Timothy J. Connolly, 30th Precinct to 6th Precinct; John J. McGroarty, Traffic F, assigned to Mounted Duty.

Temporary Assignments.

SERGEANTS—Robert J. Mahon, 48th Precinct, assigned to day tour of duty, day tours, for 30 days; Joseph F. Hagan, 40th Precinct, assigned to day tours, for 30 days.

PATROLMEN—William Boehm, 43d Precinct, assigned to day tours and excused from reserve duty, for 30 days; William F. Martin, Traffic F, assigned to house duty, tour 8 A. M. to 4 P. M., for 30 days.

From Precincts indicated to 18th Division, to duty in Raided Premises, for 7 days: Frank J. Coffey, 14; Jefferson Carney, Traf. G.; Otto W. Imsdorf, 24.

Leaves Without Pay.

PATROLMEN—Joseph G. Byrne, 3-A Precinct, for 7 day; Charles Bondy, 7th Precinct, 1 day; Richard L. Sanguinitti, 30th Precinct, 1 day; Eric G. Anderson, 42d Precinct, 1 day; Arthur F. Walz, 42-A Precinct, 2 days; John J. Wilson, 48th Precinct, 2 days.

Permission to Leave the City.

PATROLMAN—William A. McKenna, Traffic Precinct A, for 90 days, from Nov. 9, while on sick leave.

Dismissed from the Department.

PROBATIONARY PATROLMAN—Otto W. Olff, 48th Precinct, is hereby dismissed from the service of the Police Department, to take effect at the end of his probationary period, his capacity while on probation having been unsatisfactory to the Police Commissioner.

Deaths Reported.

RETIRED PATROLMEN—Thomas Hale, formerly of the 52d Precinct, died at Saratoga, N. Y., on Nov. 3, 1928. Interment Saratoga, N. Y.

Joseph King, formerly of the 70th Precinct, died at St. Vincent's Hospital, Nov. 3. Was buried Nov. 6, in St. Mary's Cemetery, Staten Island.

The Teaching Staff.

The Board of Examiners reports that there have been placed, as of Oct. 15, 1928, upon the eligible list of holders of licenses to teach English and citizenship in the evening elementary schools the names of the following applicants, who have been granted licenses as indicated:

Shapiro, Aaron, 4,312 15th Av., Brooklyn 83.29
Wallace, Paul S., 764 Marcy Av., Brooklyn 79.425
Rohrberg, Morris, 90 Goodwin Av., Newark, N. J. 78.395
Offenstein, Solomon, 547 Hopkinson Av., Brooklyn 77.62
Braunstein, Moses L., 977 Tiffany St., Bronx 76.97
Horowitz, Max, 87 Alta Av., Yonkers 76.95
O'Connor, John A., 553 9th St., Brooklyn 76.795
Cohen, Harry R., 1,464 Eastern Parkway, Brooklyn 76.745
Traister, Aaron, 1,970 Daly Av., Bronx 76.235
Horgan, James A., 571 76th St., Brooklyn 75.9
Flynn, William J., 946 Anderson Av. 76.675
Levi, Herman S., 1,131 Decatur St., Brooklyn 75.575
Wepner, Henry, 1,990 2d Av. 75.265
Auerbach, Benjamin, 41 East 7th St. 75.145
Wiener, Herman, 172 Bristol St., Brooklyn 74.95
Engelsohn, William, 84 Seigel St., Brooklyn 74.55
Krokow, Saul, 1,036 Lorimer St., Brooklyn 74.32
Lehrman, Solomon, 2,305 Ryer Av. 74.17
Reich, Morris, 181 Hooper St., Brooklyn 73.06
Higgins, Frank J., 3,236 Riverdale Av. 78.105
Weits, Leo, 362 East 45th St., Brooklyn 72.94
Powers, Edward J., 2,011 Farragut Road, Brooklyn 72.74
Feinberg, Horace B., 1,812 85th St., Brooklyn 72.695
Heller, Morris S., 400 Saratoga Av., Brooklyn 72.605
Cair, Bernard B., 1,907 St. John's Place, Brooklyn 72.305
Rosenbluth, Frank, 418 East 51st St. 72.225
Franengiass, William, 1,479 Hoe Av., Bronx 72.175
Croke, Michael F., 450 78th St., Brooklyn 71.94
Shure, Saul D., 1,418 Avenue N, Brooklyn 71.56
Lindenbaum, Joseph L., 1,216 Cortelyou Road, Brooklyn 71.395
Feigenbaum, Samuel, 897 East 49th St., Brooklyn 70.68
Moon, Thomas J., 548 58th St., Brooklyn 70.73
Driscoll, Joseph C., 19 Sherman St., Brooklyn 70.74
Rehfeldt, Milford E., 55 East 170th St. 70.725
Griffith, Francis J., 207 East 31st St., Brooklyn 70.51
Biler, David, 884 Flushing Av., Brooklyn 70.425
Wolf, Benjamin, 1,553 Bryant Av., Bronx 70.18
Klein, Abraham, 825 Tinton Av., Bronx. 70.075
Cabat, Louis, 884 Pavonia Av., Jersey City 70.03
Nevins, Thomas F., 6,828 80th Av., Glendale, N. Y. 69.865
Riegel, Murray, 1,383 Lincoln Place, Brooklyn 69.735
Krengel, David C., 1,815 Prospect Av., Bronx 69.725
Silberg, Morton, 1,904 68th St., Brooklyn 69.59
Ginsburg, Lester C., 576 East 51st St., Brooklyn 69.53
Lewis, Irving M., 2,047 71st St., Brooklyn 69.53
Shabel, Philip, 520 Quincy St., Brooklyn 69.52
Herzbrun, Morris, 212 East 15th St. 69.5
O'Donnell, Thomas E., 291 Martense St., Brooklyn 69.335
Liebler, David C., 374 South 5th St., Brooklyn 69.135
Gervasi, Anthony J., 1,432 57th St., Brooklyn 68.93
Goodbread, David, 272 South 9th St., Brooklyn 68.83
Kaufman, Murray, 207 Tompkins Av., Brooklyn 68.705
Oransky, Harry, 202 Throop Av., Brooklyn 68.605
Bueschel, William H., 295 15th St., Brooklyn 68.53
Budin, Jacob, 1,008 Winthrop St., Brooklyn 68.525
Wittes, David M., 336 East 19th St. 68.225
Bank, Robert J., 1,030 Park Place, Brooklyn 68.5
Reisman, Simon, 910 Bryant Av., Bronx 68.49
Force, Frank H., 405 Stuyvesant Av., Brooklyn 68.365
Pakauer, Jay F., 574 Eastern Parkway, Brooklyn 68.355
Fagon, Rose J., 389 Madison St., Brooklyn 78.225
Collins, Virginia E., 572 51st St., Brooklyn 73.415
Diamond, Violet K., 630 East 221st St., Bronx 71.33
Pincus, Rachel, 1,088 Lenox Road, Brooklyn 70.625
Ross, Dorothy A., 42-27 Ithaca St., Elmhurst 70.29
Costa, Margaret E., 506 West 156th St. 70.01
Uptcher, Estelle, 1,815 University Av., Bronx 69.865
Ginsberg, Helen B., 1,823 1st Av. 68.48
Wiecff, Theresa, 1,703 Carroll St., Brooklyn 68.36
Hillman, Rose J., 243 Howes St., Brooklyn 68.17
Friedman, May, 506 West 114th St. 67.905
Rose, Pauline, 293 New York Av., Brooklyn 67.76
Block, Beatrice, 1,821 University Av. 66.9
Brase, Bertha, 424 West 163d St. 66.69
Donegan, Dolores, 214 West 93d St. 66.525
Blum, Beatrice, 200 Howes St., Bklyn. 66.325
Kennedy, Jennie L., 35-14 28th Av., Astoria 66.165
Hickey, Eleanor M., Central Drive, Pleasantville, N. Y. 66
Weinstein, Rebecca, 5,022 Fort Hamilton Parkway, Brooklyn 65.795
Gershowitz, Lilly, 2,122 70th St., Brooklyn 65.71
Staehle, Linda, 900 East 176th St. 65.515
Levine, Rose M., 2,223 90th Av. Bklyn. 65.345
Kwesel, Fannie, 1,585 Bronx River Av., Bronx 64.965
Meany, Helen T., 47 East 31st St. 64.715
Nitzberg, Selma, 4 East 120th St. 64.71
Berin, Lillian, 2,065 Grand Av., Bronx. 64.705
Walker, Irene H., 560 47th St., Bklyn. 64.18
Schnapp, Goldie N., 1,169 East 24th St., Brooklyn 64.105
Morrison, Sara, 52 Bradford St., Bklyn. 63.925

Wills for Probate.

Manhattan.

JERGER, ELIZE (Oct. 13). Estate, about $5,700. To Matilda N. Edl, 64-03 Seventy-first Street, Long Island City; Stephen Edl, 332 East Ninety-first Street; relationship not stated; undetermined each.

MARSEALL, MARGARET (Oct. 11). Estate, more than $280,000. To Board of Home Missions, Presbyterian Church, $5,000; Women's Board of Foreign Missions, $5,000; Fourth Presbyterian Church, Ninety-first Street and West End Avenue, $5,000; New York Mission and Tract Society, $5,000; Waldenstein Church of Italy, $3,000; Park College, Parkville, Mo., $3,500; Anne McC. Arrent, Yonkers; Mary Mc C. Messieric, Redlands, Cal.; Marshall McCullough, Redlands; Annie Miller, 1 West Seventy-second Street; James Miller, 567 West 149th Street; Grace H. Kimball, 490 West End Avenue; Morgan Marshall, 490 West End Avenue, nephews and nieces, one-seventh of residue each.

MATTHEWS, WILLIAM H. (July 21). Estate $6,500. To Margaret E. Van Wickle, sister, Jersey City, N. J., $1,000; Kathleen C. Matthews, wife, 235 Lefferts Avenue, Brooklyn, residue.

OTTENBERG, MOLLIE (Oct. 7). Estate, more than $20,000. To Hebrew Orphan Asylum of Baltimore; Hebrew Orphan Asylum of New York City; Hebrew Sheltering Guardian Society, Montefiore Hospital, Widowed Mothers' Fund of New York Free Synagogue, Social Service of the Free Synagogue, Lebanon Hospital Association, National Jewish Hospital for Consumptives, Denver, Col., $250 each; the Rev. Dr. Stephen S. Wise and Social Service of the Free Synagogue, $5,000; Mount Hope Retreat, Baltimore, Md., $250; thirteen relatives, varying small bequests; Malcolm Sinnes, William A. Sundheimer, both of the Hotel Warwick, 69 West Fifty-fourth Street, one-fourth of residue each; Ira Ottenberg, Los Angeles, Cal.; Sylvan Sundheimer, St. Louis, Mo., life estate in one-fourth of residue each, all sons.

TURNER, ALICE (July 12). Estate, $1,000. To Zeles Rose, friend, 110 West 129th Street, $250 and certain bonds; Lulu Johnson, relationship not stated, Philadelphia Pa., $100; Rodney Dade, friend, 2,247 Seventh Avenue, $25.

Letters of Administration.

Granted by Surrogate O'Brien:

CATCHPOLE, CELIA (Nov. 1). Estate, $1,511. To Edith Willis, sister, 628 Columbus Avenue. Other heirs, sister.

CHERNITZKY, MOLLIE (Oct. 7). Estate, $5,000. To Benjamin Hemigsbluth, son, 902 Forty-seventh Street, Brooklyn. Other heirs, husband, daughter, son.

FERGUSON, MARK (May 27). Estate, $9,000. To George Ferguson, half-brother, Baltimore, Md.; Maria Padgett, half-sister, Washington, D. C. Other heirs, two nieces, two nephews.

FLEMING, THOMAS (Nov. 2). Estate, $8,500. To Mary V. Kendall, daughter, 480 Twelfth Street, Brooklyn. No other heirs.

GORGAS, KATIE (Oct. 27). Estate, $2,000. To Peter Gorgas, husband, 75 Wadsworth Terrace. Other heirs, three sisters, brother, Other heirs, three brothers, two sisters.

HANRAHAN, JOHN (Sept. 22). Estate, $1,000. To Roger F. Hanrahan, brother, New Haven, Conn. Other heirs, three brothers, two sisters.

HINES, DIXIE (Oct. 1). Estate, $1,500. To Charles M. Gage, nominated petitioner, 317 Eighty-first Street, Brooklyn. No other heirs.

LEVY, HARRY (Aug. 10). To 2 or 3 Levy, father, 163 Orchard Street, limited letters. Other heirs, mother.

McCOURT, ANNIE (Oct. 21). Estate, $6,000. To James McCourt, brother, 431 Riverside Drive. Other heirs, nephew, niece.

PELLEGRINO, MARY (June 9, 1926). Estate, $500. To Annie L. Phelan, nominated petitioner, 1,916 Park Terrace, Astoria, Queens. Other heirs, six nephews, niece.

POSSWEIER, EDWARD (Oct. 10). Estate, $1,000. To Emma Hammond, daughter, 249 East 139th Street. Other heirs, son, daughter.

SAPIRO, ESTHER (Sept. 23). Estate, $1,500. To Anna Sapiro, daughter, 320 West Eighty-ninth Street. Other heirs, three daughters, two sons.

TORPEY, CHARLES H. (July 11). To Catherine Torpey, wife, 867 West 181st Street, limited letters. Other heirs, two sons.

Kings.

BRENNAN, FRANCIS (Oct. 20). Estate, $10,000 real; $2,000 personal. To Mary S. Brennan, widow, 213 Nicholas Avenue, $3,000; Jennie Williams, 518 East Twenty-eighth Street, Harry Brennan, Addisleigh Manor, Jamaica, L. I., Francis F. Brennan Jr., son, 960 Park Place, each $1,400; grandchildren get smaller legacies.

GREEN, PETER (July 7). Estate, not more than $5,000. To William Hauser, nephew, 741 Jefferson Avenue, $1,200; seventeen other friends and relatives get smaller amounts.

MARX, CATHERINE (Oct. 22). Estate, $10,000 real; $10,000 personal. To Elizabeth R. Randolph, 960 Sixty-second Street, daughter, $10,000; Roy C. Randolph, same, son-in-law, $2,000; Church of the Redemptorist Fathers, $500; Mary Radigan, friend, $100.

OBERLANDER, JOHN J. (Oct. 4). Estate, $13,000 real; $600 personal. To John J. Bodani, nephew, 778 Duane Street, $2,000; Carl Schaller, 1,734 St. Felix Avenue, cousin, $2,000; Martin Oberlander, nephew, 666 Park Place, $1,000; Elizabeth Oberlander, sister-in-law, 1,425 Hancock

THE NATIONAL CITY COMPANY

Republic of Finland

6½% External Loan Sinking Fund Gold Bonds

Due Sept. 1, 1956

Non-redeemable before September 1, 1936 except for Sinking Fund which is sufficient to redeem entire issue.

Price to yield about

6.54%

Circular on request

The National City Company

Main Office: National City Bank Building

Twenty-one Offices in the Metropolitan District

Legal Investment for Savings Banks in New York State

City of

New Orleans, La.

4½% Gold Bonds

Due 1930-1978

Exempt from all Federal Income Taxes

Assessed valuation for taxation, 1928, is $620,736,297 and the total bonded debt, $60,909,480. 1928 estimated population is 430,000.

Prices to yield 4.35%

Harris, Forbes & Co

Pine St., Cor. William

NEW YORK

Uptown Office

475 Fifth Avenue

American Gas and Power Company

(OF DELAWARE)

First Preferred Stock

To yield 6.45%

Circular on request

Bonbright & Co.

Incorporated

25 Nassau Street, New York

Bonds

Conservative Investment Suggestions

Will be found in our November Circular

Copy will be sent upon request.

Colston, Heald & Trail

100 Broadway, New York

Telephone Rector 6513

Keyser Bldg. Baltimore — Woodward Bldg. Washington, D.C.

Direct Private Wire Connections With

Chicago
Boston
Cincinnati
Cleveland

We are prepared to quote and execute orders in these markets

LAGE & CO.

160 Broadway New York

Members New York Stock Exchange, Chicago Stock Exchange

New York — Chicago

TRANSACTIONS ON THE NEW YORK STOCK EXCHANGE

THURSDAY, NOVEMBER 8, 1928

Day's Sales.	Wednesday.	Monday.	A Year Ago.	Two Years Ago.
5,037,330	4,894,670	3,842,109	1,723,974	1,216,539

Same Period

Year to Date.	1927.	1926.	1925.	1924.
734,655,926	478,074,938	387,300,250	383,465,861	215,273,167

1928 High.	1928 Low.	Stock and Dividend Rate.	First.	High.	Low.	Last.	Net Ch'ge.	Closing Bid.	Closing Ask.	Sales.
85	38¼	Abitibi Pw. & Paper(4)	40	40¾	38¾	39¾	− 2⅞	39	40	3,100
102⅝	76	Abitibi P. & P. pf. (6)	78½	79	78¼	79	− 2½	78¾	81	300
116¾	90	Abraham & Straus	110	111	110	111	+ 2	110	112	400
410	190	Adams Express (6)	352	362	352	352	− 2	343	351	100
65	11	Advance Rumely	50	50	49¾	49¾	− 2⅝	49	50	2,000
63	34½	Advance Rumely pf	62	63¾	62	62¾	− 1	61¾	63	1,400
6¾	2¾	Ahumada Lead	3¾	3¾	3¾	3¾		3¾	3½	3,500
86¾	59	Air Reduction (12)	83¾	83¾	82	82	− 1½	81	82	900
14¾	7½	Ajax Rubber	8¾	8¾	8¼	8½	− ⅛	8¼	8⅝	1,100
240¾	146	Alaska Juneau	7⅞	8	7⅞	7⅞	+ ⅛	7⅞	8	12,100
141⅞	115¼	Allied Chem. & Dye (6)	231¾	234¾	230¼	230¼	− 1½	230	232	4,200
16¾	9¾	Allis-Chalmers Mfg. (7)	136	137	135½	137	+ 4	135	136	800
40¾	27¾	Amalgamated Leather	10	10¾	10	10¾		10¾	11	600
28¾	23¼	Amerada Corp. (2)	40¼	40¾	38¾	39	+ 1	39	39¼	31,300
76¾	55⅝	Am. Agric. Chem.	18¾	18¾	18¾	18¾	− ⅛	18¾	18¾	500
63½	60	Am. Agric. Chem. pf	66⅝	66⅝	66⅝	66⅝	− ⅛	66⅝	67	300
24½	14¾	Am. Bank Note pf. (5)*	60½	60½	60½	60¾	− ⅛	60½	60¾	50
41	15⅜	Am. Beet Sugar	19¾	20	19¾	19¾		19¾	20	1,100
49¾	30⅞	Am. Bosch Magneto	36⅜	36½	35	35	− 1	35	36	4,300
26½	18¾	Am. Br. Sh. & F.(1.60)	42	43	42	42¾	+ ⅝	42	42¾	3,800
112⅜	70¾	Am. Brown Boveri El.	14¾	14¾	14	14	− ⅜	13¾	14	300
111½	85¼	Am. Can (2)	110¾	110¾	107¼	108¾	− 1⅜	108	108¾	38,700
165	81	Am. Car & Fdry. (6)	93¾	93¾	93	93¾	+ ⅜	93¼	94	700
103¾	47¾	Am. Chain pf. (7)	90	90	90	90	− 1	87	92	100
15¾	11	Am. Chicle (2). new	48¾	48½	47¼	47¾		47¾	47¾	3,800
80¾	53	Am. Drug Synd. (80c)	15¾	12¾	12	12	− 1	12	12¼	6,700
293¾	189	Am. Encaustic Til. (3)	74¾	74¾	73¼	73¾	− 1½	72¾	74	1,900
53	22¾	Am. Express (6)	293¾	293¾	293¾	293¾	+ 8¾	275	293¾	100
110	104¾	Am. & Foreign Pwr.	52	52	51	51½		50¾	51¾	9,900
109	61	Am. & For. Pwr. pf. (7)	107¾	108	107¾	108	+ ¼	108	109	800
67¾	31	Am. & For. Pr. 3d pf.(7)	97	97	96¾	96¾		96¾	97	1,600
81¾	59	Am. Hide & Leather pf.	31¾	32¾	31¾	32¾	+ 1½	32¾	34	300
46¾	28	Am. Home Prod. (3)	76½	76½	76	76¼		76	76¼	200
127¾	71	Am. Ice (12½)	41¾	42	41	41	− 1	40¾	41¾	1,000
119¾	115	Am. International (2)	123	123	120¾	120¾	− 2¾	120	121½	3,200
135	56¾	Am. La.F. & Foamite	8¾	8¾	8¾	8¾	+ ⅛	8¾	9	1,800
147	86¾	Am. Linseed	135¾	135	133½	135	+ 3	131¾	135	1,200
115	87	Am. Linseed pf. (7)	145¾	146¾	145¾	146¾	+ 3¾	144	150	100
134	103¼	Am. Locomotive (8)	96	96¾	96	96		95	96	1,000
130	123¾	Am. Locomotive pf. (7)	109¼	109½	109¼	109½		109	109¼	100
53⅜	39	Am. Mch. & Fdy. (10½)	173	173	172	172	− 1	171	172	500
95	62¾	Am. Meter (2)	58	58	58	58		58	58½	9,000
107¾	101¾	Am. Power & Lt. (11)	91¼	91¾	90¾	90¾	+ ¼	90¾	91	5,700
176	130¾	Am. Pwr. & Lt. pf. (6)	102	102	102	102		101¾	102	300
85	51¼	Am. Radiator (5)	174¾	175¾	170¾	170¾	− 3¾	170	173	4,800
75	56	Am. Republics	71¾	73¾	69¾	69¾	− 1½	69	71	700
45	27¾	Am. Safety Razor (15)	72	72¾	71¾	72¾	+ 1½	72¾	72¾	3,200
119	80	Am. Seating (3)	29	29	28¾	28¾	− ⅛	28¾	29	400
27½	168	Am. Shipbuilding (8)	84¾	84¾	84¾	84¾		84¾	85	400
75¾	54¼	Am. Smelt. & Ref. (8)	275¾	276¾	273¾	275	+ 2	274¾	275	19,600
119	109	Am. Steel Fdries (3)	58	58¾	58	58¾	− ⅛	58	58¾	5,500
81	55	Am. Steel Fdries pf. (7)*	110¾	111¾	110¾	111¾	+ 1¾	110¾	112	30
73⅜	46	Am. Sugar Refining	75¾	76¾	75¾	75¾		75¾	76	4,700
211	172	Am. Sumatra Tob. (m3)	86	88	86	88	+ 1	86	86½	100
176	152	Am. Tel. & Tel. (9)	188¾	189	187¾	187¾	− ¾	187	188	5,400
177	152	Am. Tobacco (8)	171¾	173	171¾	173	+ 2	173	173½	2,100
126	115¾	Am. Tobacco, B (8)	171¾	174½	171¾	173	+ 1½	173¾	174	4,700
141½	109¾	Am. Tobacco pf. (6)	116	118¾	116	118¾	+ ¾	118¾	119	200
70¾	52	Am. Type Fdrs. (8)	137	137	137	137		135	137	100
106	98¼	Am. W. W. & Elec. (c1)	62	62	60¾	60¾	− 1	60¾	61½	2,400
30	20	Am. W.W.&El.1st pf.(6)	101	103½	101	101½	+ ¼	100½	102½	300
26	14	Am. Woolen	22¾	23½	22	22¾	− ¾	22¾	22¾	3,600
62¼	39	Am. Woolen pf.	54	54¾	53¾	53¾	− 2½	52¾	53	3,900
19½	10¼	Am. Writ. Paper cfs.	14	15	14	15		14	15	800
57	6¾	Am. Zinc, L. & S.	48¾	49¼	45¾	45¾	− 2¼	45¼	45½	7,500
97	40	Am. Zinc, L. & S. pf.	104½	106½	101¾	101¾	− 2¼	101¾	102	1,300
97¾	53¾	Anaconda Copper (4)	97	97¾	94¾	95¾	− 2¼	95	95¼	130,000
106	39¾	Andes Copper (3)	39¾	39¾	38¾	39¾	+ ¼	39¾	39¾	81,400
107⅝	85¼	Archer-Dan'ls-Mid.	96¾	98	96¾	96¾	− 1¼	96	100	12,600
71¾	86¾	Arm. & Co. Del. pf. (7)	92¼	92¾	92¼	92¾	+ ¼	92¾	92¾	600
23¾	11¾	Arm. & Co. of Ill., Cl.A	18¾	18¾	17¾	17¾		17¾	17¾	2,900
13½	6¾	Arm. & Co. of Ill., Cl.B	9	9	8¾	8¾	− ⅛	8¾	9	3,100
101¾	67¾	Arm. & Co. of Ill.pf.(7)	84	84	84	84		84	86	100
51¾	35¾	Arnold, Constable & Co.	40¾	41	40¾	40¾	+ ¼	40¾	41	1,100
43	29	Artloom (3)	32¾	33	32¾	32¾	+ ¼	32¾	33	1,000
34¾	25¾	Art Metal Constr. (1½)	28	28¾	28	28¾	+ ¼	28¾	29	300
73¾	40¾	Asso. Dry Goods (2a)	52¾	53¾	52¾	52¾		52¾	52¾	22,300
119¼	86¾	Asso. D. G. 1st pf. (6)	101½	101½	101¼	101¼	− ¼	101¼	104	500
53¾	37¾	Asso. D. G. 2d pf. (7)	107¼	107¼	107¼	107¼	+ 2¾	107	111	200
197¼	182¾	Associated Oil (3)	47¾	47¾	47¼	47¾		47¾	50	10
108¾	102½	Atch., T. & S. Fe. 10)	194¾	194¾	194¾	194¾		193	195	3,100
191¼	157¾	Atch., T. & S. Fe pf.5)	104	104	104	104		104	104½	200
39¾	37¾	Atlantic Coast L. (10)	163¾	163¾	163¾	163¾	− ¾	163	163¾	200
63¾	54½	Atl., Gulf & W. Indies	49	49¾	49	49¾	− ¼	49	49¾	600
114¾	114¾	Atl., Gulf & W.I. pf.(3)	63¼	63¾	62¾	62¾	− 1	62¼	63¾	300
118¾	114¾	Atlantic Refining	59¾	59¾	57¾	57¾	− 1	57¾	58	35,800
101	63	Atlantic Refining pf. (7)*	116	116¾	116	116¾	+ 2	115¾	117¾	110
9¼	4	Atlas Powder (4)	81	81	81	81		81	83	100
39	25	Austin Nichols	6¾	6¾	6¾	6¾		6¾	7	900
37⅝	25	Austin Nichols pf.	32¾	32¾	32¾	32¾		32	34	100
37¾	25	Autosales	13	13¾	13	13¾	+ ¼	12½	13¾	500
		Autosales pf. (3)	34½	35¾	34¼	34¾	+ ¼	34½	35	700
124¾	115	Baldwin Loco. pf. (7)*	117	119	117	119	+ 1½	118	120	70
119½	103¾	Baltimore & Ohio (6)	113¾	113¾	112	113	+ ¼	113	113	7,400
111¾	107⅞	Bamberg, & Co.pf. (6½)	109¼	109¼	109¼	109¼	− ¼	109	109¾	20
84¾	61	Bangor & Aroostk. (3)	65¾	69	65¾	68¾	+ 3	68	69	300
115¾	110	Bang. & Aroostk. pf. (7)*	114	114	114	114	+ 1	110¾	115	10
32¾	26¾	Barker Brothers (2)	29½	29½	29¼	29½	+ ¼	29¼	30	700
52¾	23½	Barnet Leather	29¾	30	29	29	− 1	29¾	30	700
48¾	20	Barnsdall, Cl. A (2)	47¾	48	47¾	48		47¾	48	45,400
23¾	12¾	Beacon Oil	21¾	22	21¾	21¾	− ⅛	21¾	21¾	7,600
83¾	70¾	Beech-Nut Packing (3)	78¾	78¾	77¾	77¾	+ ¼	77¾	78	200
22	13	Belding-Heminway	13¾	13¾	13¾	13¾		13¾	14	300
99¼	82¾	Beneg. N. Rys.pt.pf.(16)	84	84	84	84		83¾	84½	300
102	53¾	Best & Co. (3)	99¼	99¾	95¾	95¾	− 3½	95¾	99	2,000
72¾	51½	Bethlehem Steel	68¾	70¾	68¾	69¾	+ 1½	69¾	70	55,900
125	116¾	Bethlehem Steel pf. (7)	120	120¾	120	120¾	+ 1½	120	121	300
50	33¾	Bloomingdale Bros.	41¾	41¾	41¾	41¾	+ ¼	41¼	42½	100
71¾	65¾	Bon Ami, Cl. A (4)	73¾	74½	73¾	74½	+ ¼	73¾	75	2,600
83¾	67	Booth Fisheries	67¾	69	67¾	69		67	69	100
67	41¾	Booth Fisheries 1st pf.	60¾	60¾	60¾	60¾	− 1	60	61½	100
187	152	Borden Co. (6)	165	167	165	165¾	+ ¼	165	166¾	1,700
83	58	Boston & Maine	71	71	71	71		70¾	75	100
22	8¾	Botany Cons. M., Cl. A	16	16¾	16	16¾	+ 2¾	17½	18¾	100
63¾	21¾	Briggs Mfg.	44½	54¾	51¾	52¾	+ 1¾	52	53	44,700
75¾	45¾	Brockway Mot. Trk. (3)	72¾	73¾	72¾	73¾	+ 2	74¾	74¾	17,300
149	110	Brock. M. Trk. pf. (7)	146	145¾	144	144¾	− 2	144	150	400
77¾	53¾	Bklyn.-Manhat. Tr. (4)	67	67¾	65¾	65¾	− 1½	65	65½	3,600
174¾	139	Bklyn. Union Gas (5)	165	165	165	165	+ 2	164	168	100
29¾	27½	Bruns.-Balke-Col. (3)	53	53¾	52¾	53¾	+ ¼	52¾	53	2,300
47¾	14¾	Buck. Cr. & Ry. Sec.	35	35	34	34	− ¾	33¾	35	100
48¾	24¾	Bucyrus Erie (1)	37¾	38¼	36¾	36¾	− 1	36¾	37¼	6,100
54¾	33¾	Bucyrus E. cv. pf.(2½)	46	46¾	44¾	45¼	− ¾	45	45¾	6,000
117	110¼	Bucyrus Erie pf. (7)	112¾	112¾	112½	112¾		112¾	113	10
105¾	94	Buff. Roch. & P.pf.(6)*	100	100	100	100	+ 1	100	100¾	20
56¾	38	Buffalo & Susquehanna	55	55	53	53	− 5	50	56	100
127	93¼	Buff. & Susque. pf. (4)*	54	55¾	53¾	54		53	56	180
108¾	97¾	Burns Bros., Class A(8)	124	124	124	124	+ 1	124	125	100
176¾	130	Burns Bros. pf. (7)	105¼	105¾	105¼	105¾	+ ¼	105	105¼	20
89¾	64¾	Burroughs Add. M.(14)	174¼	174¾	174¼	174¾	− ¾	174	174¾	400
73	53	Bush Terminal (2)	63¾	68½	63¾	68¾	− ½	68	68¾	1,200
119¼	111	Bush Ter. Bldgs.pf.(7)*	115	115	115	115		115	116	20
11¾	4¾	Butte Copper & Zinc	9¾	10¼	9¾	9¾		9¾	9¾	18,600
16¾	8¾	Butte & Superior (2)	11¾	12¾	11¾	12	− ⅛	12	12¼	2,200
67¾	40	Butterick Co.	42¾	42¾	42¾	42¾	− ¼	42½	42¾	100
169¾	90½	Byers (A. M.)	153¾	153¾	150	150	− 4¾	149	151½	2,100
94	65	By-Products Coke(12½)	87	88¾	87	88	+ ¾	88	90	1,000
82¾	68¼	California Packing (4)	78	78	76	76	+ ¾	75¾	76	200
5¾	1½	Callahan Zinc & Lead	3½	3½	3½	3½		3½	3¾	400
124¾	89	Calumet & Arizona (6)	123¾	124¾	120	121	− 2¾	121	121¼	17,100
47¾	20¾	Calumet & Hecla (2½)	45	47¾	45	46¾	+ 1¾	46	46¾	57,400
98¾	54¾	Canada Dry G.Ale(1½)	79¾	80	79¼	79¾	+ 1¾	79¾	79¾	5,800
223¾	195¾	Canadian Pacific (10)	222¾	223	221¾	221¾	− ¾	221¾	222	11,800
50	46	Cannon Mills Co. (2.80)	47¾	47¾	47¾	47¾		46¾	47¾	100
44½	28¼	Central Alloy Steel (2)	39¾	41¾	39¾	41¾	+ 2	41¾	42	17,200
24	11	Century Ribbon Mills	21¾	22¾	21¾	21¾	− ⅛	21¾	22	1,900
92	77	Cen Rib. Mills pf. (7)*	87	87	87	87	− 1	86	87	20
108¾	61½	Cerro de Pasco Cop. (5)	106	108¾	104	105	− 1	105	105¼	60,100
63¾	50¾	Certain-teed Prod. (4)	31¾	32	31	32	+ 1	31½	32	2,000
79¾	70¾	Certo Corp. (1½)	74¾	75¼	74¾	75	+ 1¼	75	76	300
20¾	5¼	Chandler Clev. Motor	18¾	18¾	18	18	− ¾	18	18¾	5,300
29¾	14	Chandler Clev. Mot. pf.	25	25	25	25	− ¾	24½	25	3,700
45¼	25¾	Chesapeake Corp. (3)	67	67¾	67	67¼	+ ¼	67¼	67¾	1,400
205¼	175¾	Chesapeake & Ohio (10)	189	189¾	188¾	188¾	− ¾	188	189	800
16¾	9¾	Chi. Great Western	13	13¾	13	13	− ⅛	13	13¼	300
46¾	22¾	Chi. Gt. Wn. pf.	32	32¾	31½	32¼	+ 1	32	33	2,300
56¾	37	Chi., Mil., St.P. & Pac.	34¾	34¾	34¼	34¾		34¾	34¾	5,200
94¼	78	Chi. & Northwestern(4)	87¾	89¾	87¾	89	+ 2	89	89¼	13,100
150	137	Chi. & Northwn. pf. (7)	140	140	140	140		140	145	100
139¾	106	Chi., Rock Is. & Pac.(6)	133¾	134½	133¾	133¾	− ¾	133	134	900
111¾	106¾	Chi., Rock I. & P. pf.(7)	108	108	108	108		107¾	106½	200
56½	45¾	Chickasha Cot. Oil (3)	50¾	50¾	50	50¼	− ¼	50	50¾	200
57½	37	Childs Co. (2.40)	50¾	52¾	50	51¾	+ 1¾	50	50¾	800
64¾	37¾	Chile Copper (3)	64	64¾	63¾	63¾	− ⅝	63½	63¾	84,000
44¾	37¾	Chile Copper s.15 days.	63	63	63	63				500
140¾	94¾	Chrysler Corp. (3)	124¾	126¾	124¾	126¾	−	126¼	126½	85,900
113¾	62	City St., Cl.B(5%stk.)	104	104¾	104	104¾	− ¼	103¾	104	700
109¾	69	Cluett, Peabody (5)	74¾	74¾	74¾	74¾	+ 3	74	75	100
124¾	114¾	Cluett, Peabody pf. (7)*	114¾	114¾	114¾	114¾		115¼	115¾	10
180¾	127	Coca-Cola (6)	164¾	165¾	164¼	165¾	+ 2¾	165¾	166	3,900
111¾	70	Collins & Aikman	50	61¾	59	60¾	+ ¾	60¾	62¾	400
94½	52¾	Colorado Fuel & Iron	77	78¾	77	77	+ 5⅝	76¾	77	77,800
80	69½	Colo. & Sou. 2d pf.(4)	70	70	70	70		70	80	80
133¾	89¾	Columbia Gas & El.(5)	132¾	132¾	127¾	128	− 3¾	128	130	11,000
104¼	79	Colum. Carbon (4)	97¾	99¾	97	98	− ¾	96	96	6,000
48¾	21	Com. Credit (1)	46¾	47	46¾	46¾	+ ¼	46¾	47	19,700
99	83	Com. Cred. 1st pf.(6½)*	90	95	90	94¾	+ ¾	94¾	95	90
27	23	Com. Credit pf. (1½)*	24¼	24¼	24¼	24¼		24	25	200
27¾	23	Com'l. Credit pf. B (2)*	25¼	25¼	25¼	25¼	+ ¼	25¼	26	100
140¾	53¾	Com'l. Invest Tr. (14)	135¾	136	134¾	135¾		135	136	1,800
137¾	87¾	Com'l. Inv. Tr., war.	28¾	28¾	27¾	27¾	− 1¾	27¾	28¼	400
225¾	137¾	Com'l. Solvents (18)	217	217¾	214¼	216	− 1½	214	216	1,300
91¾	62¾	Commonwealth Pw. (3)	90¾	90¾	90¾	88¾	− 2	88	89	5,900
84	48	Conde Nast Pub. (2)	76	76	76	76	− 1	75¾	76½	100
31½	22	Congoleum-Nairn	26¼	26¾	25¾	26		26	26¼	900
81¾	67	Congress Cigar (15)	73¾	73¾	73¾	73¾	− ¼	73	74	100
99	79½	Consolidated Cigar (7)	92¾	92	92¼	92¾	− ¼	92¾	93	700
29½	22	Cons. Film Ind. pf. (2)	25¾	25¾	25	25¾	− ¼	25¾	25¾	1,500
83	74	Cons. Gas (3) x (3)	82¾	82¾	80¾	80¾	− 1¾	80¾	80¾	29,700
105	97¾	Cons. Gas pf. (5)	100	100	99¾	99¾		99¾	100	100
87¾	69	Cons. Rys. Cuba. pf.(6)	76¾	78¼	76¾	78	+ ¼	77¾	78¼	1,000
8¾	3¼	Cons. Textile	4¾	4¾	4¾	4¾	− ⅛	4¾	4¾	3,400
36	20	Cont. Corp., (1.20)	21¾	24¾	21¾	24¾	+ 2¾	23¾	24½	5,500
19¾	9¾	Cont. Corp., B (60c)	10¾	11	10¾	11		10¾	11	3,200
53¾	26¾	Cont. Baking, A	40	40	39¾	39¾	− ¼	39¾	40	800
8¾	3¾	Cont. Baking, B	8	8	7¾	7¾	− ¼	7¾	8	5,900
96¾	73	Cont. Baking pf. (8)	90¾	91	90¾	90¾	+ ¼	90	90¾	1,700
128¾	90¾	Cont. Can (5)	117¾	117¾	116¾	116¾	− ¾	116¾	117	70
94¾	75	Cont. Ins. (2)	87	88	86	86	− ¾	86	87	1,800
20	10	Cont. Motors (80c)	18¼	18¼	17¼	17¼	− 1	17¼	18	1,200
89¾	64¾	Corn Prod. Ref. (1¾)	87¾	87¾	86¾	86¾	− ¾	86	86¾	5,900
295	123	Coty, Inc. (8)	285	293	285	291	+10½	288	290	3,800
100¼	74	W. Paper 1st pf.(7)*	99	99	99	99		99¾	100	20
93	69½	Crucible Steel (5)	78¾	78¾	78¾	78¾	+ ¾	78¾	79¼	300
121	112	Crucible Steel pf. (7)	114	114	114	114	+ ¼	113	115	300
7½	4¾	Cuba Cane Sugar	5	5	5	5		4¾	5	500
32¾	13¾	Cuba Cane Sugar pf.	15¾	15¾	15½	15¾	− ⅛	15¾	16¼	1,100
28¾	20	Cuba Co.	23¾	24	23	23	− ¼	23	23¾	2,000
94	80	Cuba R. R. pf. (6)*	84	84	84	84	+ 2	80¾	86	10
24½	16¾	Cuban Am. Sugar (1)	17	17¾	17	17	− ¼	16¾	17¼	600
78¼	54	Cudahy Packing (4)	67¾	67¾	66¼	66¼	− 1	66	66¾	1,500
192¾	53¾	Curtiss Aero. & M. (1)	146¾	146¾	136¾	136¾	−10½	136	137	20,900
230	140	Cushman's Sons (14)	225	225	225	225	− 4	220	230	100
63	49	Cuyamel Fruit	60	60	60	60	− 1½	58½	62	200
66¾	34¾	Davison Chemical	60¾	60¾	59¾	59¾	+ ¾	59¾	60	126,100
49¾	36	Debenhams Sec. (2.91)	41¾	42	41	41	− ¼	41	42	500
126¾	115¼	Deere & Co. pf. (7)*	125	125	125	125	+ ¾	124¾	124¾	20
226	163¾	D. & H. (9)	189¾	192¼	189	191	+ 3¾	190	192	2,700
150	127	D., L. & W. (17)	129¾	129¾	129	129	+ 1	128	129½	300
63	50¼	D. & Rio G. West pf.	56	56	56	56		55	56	200
220	166¾	Det. Edison Co. (8)	199	200	199	199¼		199	200	1,500
61	40	Devoe & Ray., A (3.20)	54	55	53¾	53¾	− 2¾	52¾	54	2,600
168	124¾	Diamond Match (19)	168	168	168	168	−11½	168	168	100
40¾	12	Dodge Brothers, A	25¾	25¾	25¾	25¾		25	25¾	100
13¾	10	Dome Mines (1)	9¾	9¾

CONVERTIBLE

Preferred Stock, $5 Dividend, of Engineers Public Service Company, may be exchanged into common shares on attractive terms.

The balance applicable to reserves and to Engineers Public Service Company for the twelve months ended August 31, 1928 was in excess of 2.87 times total annual dividend requirements on the preferred stocks of Company.

Listed on the New York Stock Exchange

Details will be mailed on request

STONE & WEBSTER AND BLODGET
INCORPORATED
120 Broadway, New York

LEE, HIGGINSON & CO.
Established 1848
NEW YORK
BOSTON CHICAGO

HIGGINSON & CO.
London

New York & Queens Elec. Lt. & Pr. Co.
Preferred & Common

New York & Richmond Gas Company
Preferred & Common

Pavonia Building Corporation
Capital Stock (V. T .C.)

Standard Gas Light Co., New York
Preferred & Common

Inquiries Invited

Wm Carnegie Ewen
Investment Securities
2 Wall Street, New York
Telephone Rector 3273-4

Odd Lots

The advantages of Odd Lot purchasing are many, but the predominating feature is—added margin of safety not otherwise obtainable.

How much more secure you are with ten shares of stock in ten different leading industries than you would be with a hundred shares in one.

This is the conservatism in Odd Lot buying.

Ask for Booklet T.362

100 Share Lots

Curb Securities Bought or Sold for Cash

John Muir & Co.
Members
New York Stock Exchange
New York Cotton Exchange
Associate Members
New York Curb Market
50 Broadway New York
Branch Office—11 West 42nd St.

List of Investment Suggestions upon request.

WELLINGTON & CO.

Members
New York Stock Exchange
Pittsburgh Stock Exchange

31 Pine St. New York — Union Trust Bldg Pittsburgh

FINANCIAL MARKETS

Violent Advance in Many Stocks, Followed by Heavy Selling —Call Money 6½%.

The stock market moved in great confusion yesterday, but as a whole it presented again the conflicting influences of the day before—a huge volume of buying orders from the speculative outside public, with resultant advances in certain stocks of 5 to 11 points, followed by even larger realizing sales, under which most of the earlier advances were wiped out. In the end, there were probably more net declines than net advances. Stocks which had risen 8 to 11 points in the early hours fell back 5 to 6 before the close. Some of the most active shares advanced 3 points or thereabouts, then lost 4 or 5; in others, there were outright and uninterrupted declines ranging from 3 to 10. Yet there were also scattered individual net advances of 10 points for the day.

This occurred with transactions of such magnitude as at times to strain the facilities of the Stock Exchange. Except, however, for the evidence of an outside public excited by the election news and ready to speculate without regard to values, the action of yesterday's market did not indicate the result any more clearly than did the market of the day before. That will depend on the character, scope and duration of the selling. The announcement of the new "split-up" in General Motors shares and of its extra dividend came after the close of business. It had been foreshadowed by the intimations of the company's officers and by its publicly reported earnings; yet General Motors shares declined for the day. But the whole situation is peculiar. When all the surrounding circumstances are considered, it is difficult to measure by any past experience, and Wall Street, which is always purely opportunist, will no doubt adjust its own attitude to the actual movement of events.

The day's developments in the money market attracted little notice. Call money rates on the Stock Exchange advanced to 6½ per cent., and the Reserve Board's statement of brokers' loans added $71,800,000 for the week, leaving the outstanding total $1,594,000,000 above this week a year ago. No previous weekly statement has shown so large an expansion in the twelvemonth period. Borrowings by member banks from the New York Reserve Bank increased $33,053,000 for the week, making $47,289,000 in a fortnight.

For the first time in eight weeks, the Bank of England's weekly statement yesterday reported an increase in its gold reserve; during the interval, it had lost in all some $37,000,000. The past week's $340,000 increase was not occasioned by suspension of withdrawals; on the contrary, nearly $10,000,000 gold was given up in the week for export to Berlin and New York. But the first instalment of the transfer of gold from the Bank of Spain, to establish a London credit for the support of Spanish exchange, was made a day or two ago, and almost exactly balanced the outflow on other accounts. This arrangement with Madrid, from which $20,000,000 more gold may be sent to London for the same purpose, is a timely incident for the Bank of England. How, if at all, it will influence the London gold shipments to New York, remains to be seen.

The slight increase of the Government's cotton crop estimate over that of a month ago was in line with expectations. It left the forecast 1,356,000 bales above last year's actual yield. If yesterday's figure of 14,133,000 bales should turn out to have indicated the crop as closely as did the November estimate last year, the cotton crop of 1928 would in fact be the largest in fourteen years except for 1926 and 1925. That the spot price of cotton should have risen a half cent a pound on yesterday's estimate was probably due to the fact that the bureau's estimate closely conformed to the trade's prediction, and that the price had been falling for two weeks in connection with it.

SEES LOAN GROUPS HIT.

Savings Expert Says Other Agencies Win Associations' Business.

The development of the savings and loan idea in the last century was described at a meeting of the Metropolitan League of Savings and Loan Associations at the Hotel Belmont last night by Joseph Holzka, assistant secretary of the Westerleigh Building, Loan and Saving Association of Staten Island.

The problem before loan associations, Mr. Holzka said, is not to get new business, but to retain old business, rapidly being acquired by other loaning agencies. Much of this is due to the repayment of loans before maturity, to be replaced by straight mortgages, he added.

There are 15,000 loan associations with total resources exceeding $7,000,000,000, Mr. Holzka declared.

Other speakers were George A. Plant, secretary of the New York State League of Savings and Loan Associations, and C. Harry Minners, Vice President of the Bank Clerks' Cooperative Building and Loan Association.

New Head for Seamen's Bank.

Ralph H. Stever was elected President of the Seamen's Bank for Savings yesterday to succeed Herbert K. Twitchell, who died several months ago. Mr. Stever has been controller of the institution. Archibald G. Thatcher, a trustee, has been acting as head of the bank since the death of Mr. Twitchell. Mr. Stever will assume the presidency on Jan. 1.

SILVER BULLION.

Bar silver in London, 1-16d, up at 26 11-16d per ounce; New York price, ½c, up at 57⅞c.

Range for 1928:

	Highest.		Lowest.	
London	28⅝d.	May 24	26½d.	Jan. 19
New York	63¾c.	May 24	50⅞c.	Jan. 19

Range for 1927:

	Highest.		Lowest.	
London	28d.	Feb. 2	24¼d.	Jan. 5
New York	60c.	Feb. 2	53½c.	Jan. 3

TOPICS IN WALL STREET.

News, Comment and Incident, On the Stock Exchange and In the Financial Markets.

What impressed Wall Street most about yesterday's stock market was the immense volume of trading. Price movements were altogether irregular, and the general list made little progress in either direction. There were even indications, especially in the final hour, that professional traders committed to the decline were getting in their work. The pools, however, did not appear to step aside as they usually do in a selling movement, but continued to support their stocks up to the close of the market. Brokers reported that the demand for stocks came from all over the country, as was the case on Wednesday. The business reached such proportions that the ticker at times ran behind more than an hour. It was 4:15 P. M., or an hour and fifteen minutes after the close of the market, when the final sales were printed on the tape.

***

A Wave of Profit-Taking.

Almost everybody in Wall Street seemed to be insisting after the closing of the market yesterday that the late reaction was "technical," caused by nothing more than profit-taking by professional traders who are "in and out" on any favorable opportunity. The decline in the last hour, judged by the closing prices, was not so sharp as a watcher of the tape in the market's confusion might have thought. Some of the leading stocks showed net losses at the last; others were up. The changes which attracted most attention were on the up side. Montgomery Ward, which frequently is a market sensation, closed 17 points above the final level of Wednesday; General Electric was up 3⅜ points, Radio 2½, Colorado Fuel and Iron 5½, Coty 10½, Jewel Tea 10, Liquid Carbonic 4, Wright Aero 6⅛ and Vanadium 4½. The declines were more numerous than the gains, but they were narrower.

***

Speeding Up the Ticker.

In deciding to omit figures on volume of sales in all transactions of less than 500 shares the Stock Exchange authorities, it was pointed out yesterday, are meeting an emergency. The majority of the members and of the stock market community are opposed to this step, considering the figures essential to a full understanding of the market. The Exchange, however, was faced with the prospect of the ticker running so far behind the market, as it did yesterday, that traders might decide not to do business at all. Some of the largest operators sat quietly by, in the rush of yesterday's market, and refused to do anything. "This is too uncertain for me," one of them said. "I want better service than this when I risk my money."

***

The French Cabinet Crisis.

Some attention was accorded by Wall Street to the French political situation yesterday, and the question was discussed as to whether the next French Government, or a successor Government, will be able to bring about ratification of the Mellon-Bérenger debt settlement before the payment of $400,000,000 on American war stocks sold to France becomes due in 1929. While the holdings of the French Government in gold and foreign currencies are reported to be ample to meet such a sum, it is recalled that for some time M. Poincaré has seen to the carrying-out informally of the Mellon-Bérenger terms. It was not considered likely in Wall Street that an informal arrangement regarding the war stocks payment was feasible.

***

The General Motors "Bonus."

The decision of the directors of the General Motors Corporation to recommend a two-and-a-half-for-one split-up of the common stock fully met the expectations of Wall Street and of the corporation's stockholders. The highest estimates in the financial district had placed the split-up on this basis. Most persons who ventured a guess had possibly looked for something less. The financial community and stockholders always welcome a readjustment of this kind, although the equity of a stockholder in the property is not increased. The chief advantage in the case of this proposed rearrangement is a larger aggregate distribution in cash dividends. There is also the advantage of increased marketability afforded by the split-up. The corporation has made it plain, by the action of the directors yesterday, that the controlling interests in the corporation have no apprehension as to the future; because, in providing for a huge increase in the number of shares outstanding, they are obligating the corporation to larger total disbursements on stock.

***

Requirements of the Railroads.

The recent estimate by a leading railroad official that the carriers required $750,000,000 of new capital annually to maintain service was recalled yesterday by the sale of a $50,000,000 issue by a Pennsylvania Railroad holding company. This was the first large financing to be undertaken after the election, and it came at a time calculated to enable it to move on the crest of the new movement in the recently quiet bond markets expected to result from removal of election uncertainties. In view of the large amount of capital required by the roads, it would appear inevitable that more financing by the carriers is to follow.

***

New York City Financing.

As the initial piece of major financing to be scheduled in the municipal bond market following the election, New York City, according to reports to reach Wall Street yesterday, contemplates the issuing of about $100,000,000 in serial bonds and corporate stock within a fortnight. New York City issues are always of great interest to financial houses in general and municipal bond dealers in particular, and this time the interest is particularly keen, since it is the first time since Feb. 29 that the city has been in the market.

MONEY.

Thursday, Nov. 8, 1928.

Stock Exchange call money was firm, rate moving to 6½ per cent. in last hour, after starting and renewing at 6. Forward movement was ascribed to an increase in bank withdrawals and an otherwise scanty offering from other quarters. Time money was dull and unchanged at prevailing quotations. Business money also ruled quiet and unchanged in discount.

Call Loans.

Renewals.	High.	Low.	Wednesday's Last.	Last.	Year Ago.
6	6½	6	6½	6	3½

Time Loans.

	Wednesday.	Year Ago.
60-90 days	6¾@7	4 @4½
4-5-6 months	6¾@7	4½@4¾

Commercial Paper.

	Wednesday.	Year Ago.
Best names, 4 to 6 months	5½	4
Other names, 4 to 6 months	5¾	4½

Rediscount Rate, N.Y. Reserve Bank.

Rate on all classes of rediscountable paper, 5 per cent. Rate effective July 13, when it was advanced from 4½ per cent., which has been in effect since May 18, 1928.

Bankers' Acceptances.

Call loans against acceptances..... 5

Prime bankers' acceptances, eligible for purchase or rediscount by Federal Reserve Banks. Rates quoted are for discount at purchase:

	Bid.	Asked.
30 days	4⅝	4½
60 days	4⅝	4½
90 days	4⅝	4½
Four months	4⅝	4⅝
Five months	4⅝	4⅝
Six months	4⅝	4⅝

London Market.

Money ⅛ lower at 3⅞ per cent.; short bills unchanged at 4¼ per cent; three months' bills unchanged at 4⅜ per cent.

Gold bullion unchanged at 84s 11½d. The Bank of England sold £12,000 in bar gold and shipped £5,000 to Gibraltar.

Clearing House Exchanges.

Exchanges at the New York Clearing House, $1,499,000,000; balance, $128,000,000; Federal Reserve credit balance, $106,000,000; exchanges this day a year ago, $1,876,000,000.

MARKET AVERAGES.

Thursday, Nov. 8, 1928.

STOCKS.

	High.	Low.	Last.	Ch'ge.
25 railroads	125.85	124.82	125.25	+.26
25 industrials	304.68	300.08	301.93	+.68
50 stocks	215.26	212.45	213.59	+.48

DAILY RANGE OF 50 STOCKS.

	High	Low.	Last.	Ch'ge.
Nov. 7	214.26	211.93	213.11	+1.46
Nov. 5	212.54	209.90	211.65	+1.29
Nov. 3	210.96	209.86	210.36	— .19
Nov. 2	211.44	209.50	210.74	— .64
Nov. 1	211.77	09.11	211.18	+2.24
Oct. 31	210.80	207.82	208.94	—1.16

MONTHLY RANGE OF 50 STOCKS.

	High		Low.		Last.
1928	215.26	Nov. 8	200.11	Nov. 1	213.59
1927	181.46	Nov. 30	170.37	Nov. 2	180.65
1926	137.97	Nov. 26	130.58	Nov. 3	136.32
1925	130.63	Nov. 14	127.18	Nov. 24	131.22
1924	102.49	Nov. 19	94.32	Nov. 8	102.00

YEARLY RANGE OF 25 RAILROADS.

*1928	129.10	May 10	112.84	Feb. 20	125.27
†1927	124.22	Oct. 4	99.34	June 4	119.31

YEARLY RANGE OF 25 INDUSTRIALS.

*1928	304.68	Nov. 8	233.42	Feb. 20	301.93
1927	247.34	Sep. 16	171.40	Jan. 25	244.54

YEARLY RANGE OF 50 STOCKS.

*1928	215.26	Nov. 8	173.13	Feb. 20	213.59
†1927	185.47	Oct. 4	135.82	Jan. 27	175.80

FULL YEARS.

1927	185.47	Oct 4	135.82	Jan. 27	181.46
1926	142.35	Dec. 20	100.63	Mar. 30	136.97
1925	138.51	Dec 28	101.16	Mar. 9	137
1924	107.23	Dec. 31	82.26	Apr. 22	106.72
1923	92.32	May 7	77 15	Oct 29	94.1

DOMESTIC BONDS.

		—Net Change.— Day	Month.	Year
40 issues	91.11	+.11	+.55	—1.24

DAILY RANGE OF DOMESTIC BONDS

Nov. 7	91.00 +.23	Nov. 2	90.77 —.01
Nov. 5	90.77 —.01	Nov. 1	90.78 +.07
Nov. 3	90.78 +.01	Oct. 31	90.71

YEARLY RANGE OF 40 BONDS

	—High.—		—Low.—		Last.
*1928	93.60	May 3	89.24	Aug. 14	91.11
†1927	92.98	Nov. 9	89.47	Jan. 3	92.35

FULL YEARS.

1927	92.98	Dec. 9	89.47	Jan. 3	92.35
1926	90.75	Dec. 30	85.52	Jan. 4	89.46
1925	94.44	Dec 31	81.99	Jan. 5	94.44
1924	82.46	Dec. 4	76.95	Jan. 2	81.90
1923	79.43	Jan. 3	75.58	Oct. 2	76.71

FOREIGN BONDS.

		—Net Change.— Day.	Month.	Year
10 Govt. issues	105.86	—.13	+.16	—.46

DAILY RANGE OF FOREIGN BONDS.

Nov. 7	105.99 +.07	Nov. 2	105.90 +.01
Nov. 5	105.92 +.01	Nov. 1	105.89 —.01
Nov. 3	105.91 +.01	Oct. 31	105.90 +.1

YEARLY RANGE OF FOREIGN BONDS.

	—High.—		—Low.—		Last.
*1928	107.42	Apr. 5	105.51	June 13	105.86
†1927	106.72	Oct. 3	104.92	Jan. 5	106.32

FULL YEARS.

1927	106.72	Oct. 3	104.92	Jan. 5	106.32
1926	105.57	Dec. 13	102.60	Mar 31	104.49
1925	103.80	Nov. 10	101.04	Jan. 2	103.28
1924	102.05	Nov. 26	97.71	Jan. 5	101.10
1923	101.14	June 7	96.92	Jan. 30	97.82

*To date
†To corresponding day last year.

THE TREASURY STATEMENT.

Special to The New York Times.

WASHINGTON, Nov. 8.—Revenue receipts and expenditures as at close of business Nov. 6:

Receipts.	This Month.	Corr. Period Last Year.	Fiscal Year 1929.	Corr. Period Fiscal Year 1928.
Customs	$10,420,828.56	$9,935,585.30	$217,960,463.06	$224,425,672.46
Internal rev. income and profits tax	4,374,183.42	4,244,183.58	553,963,436.47	557,692,198.63
Misc. internal revenue	6,773,000.51	13,719,735.07	214,401,411.55	226,533,636.45
Misc. rcts., proceeds Govt.-owned foreign pl'ts'ar				
Principal				53,424.02
Interest			10,019,320.57	10,028,970.02
Railroad securities	173,057.21	1,037,132.03	1,736,027.54	$5,139,474.69
All others		30,464.30	752,570.38	5,447,131.37
Trust fund rcts reappropriated for investments	1,515,573.51	416,735.27	21,689,293.89	23,124,200.79
Proceeds sale of surplus property	124,848.32	62,252.57	3,008,504.31	2,217,740.17
Panama Canal tolls, &c.	568,882.13	573,789.10	9,121,252.98	9,603,815.48
Rcts. from misc. sources credited direct to app'ns	130,254.44	24,703.13	3,054,031.67	2,430,008.65
Other miscellaneous	1,964,506.00	4,356,001.25	65,156,993.03	$78,154,441.58
Total ordinary	$28,076,975.10	$35,302,382.64	$1,101,455,544.35	$1,222,850,700.61
Excess of ord. rcts. over total expr's against ord. receipts				7,316,039.97
Excess of total exp'ditures chargeable against ord. receipts	22,286,327.05	16,610,650.03	587,374,081.03	
Total expr's chargeable against ord. receipts	$50,362,302.15	$51,912,032.67	$1,488,830,333.38	$1,215,334,640.64
Balance today	$181,277,413.64			

NEW ISSUE

60,000 Shares

AIR INVESTORS, INCORPORATED

Convertible Preference Stock

Preferred as to assets and as to non-cumulative dividends to the extent of $2.00 per share per annum, participating with Common Stock, share for share, to the extent of an additional $1.00 per share per annum. Shares without par value. Convertible at any time into two shares of Common Stock (represented by voting trust certificates until November 1, 1933), subject to increase upon certain contingencies provided for in the charter. Entitled to receive $40 per share upon liquidation or dissolution and to vote share for share with Common Stock. Redeemable at any time in whole or in part at the option of the Corporation at $52 per share.

Transfer Agent
THE COMMERCIAL NATIONAL BANK AND TRUST COMPANY OF NEW YORK

Registrar
THE SEABOARD NATIONAL BANK OF THE CITY OF NEW YORK

BUSINESS: Air Investors, Incorporated, has been organized under the Laws of Delaware. The management proposes, after thorough analysis, to invest in various established companies engaged in the manufacture of airplanes, lighter-than-air craft, motors, instruments and accessories and/or in the transport of passengers, freight, mail and express and/or in other branches of the aviation industry. Through members of the Board of Directors, experienced in aeronautical matters, resident in prominent aviation centers, the Corporation will be in position to assist in the management, organization, financing and development of new enterprises in the industry.

CAPITALIZATION:

	Authorized	To be presently outstanding
Funded Debt	None	None
Convertible Preference Stock (this issue) shares	250,000	60,000
Common Stock (without par value) shares	1,500,000	100,000*

*The Corporation in connection with the initial financing and organization will issue Common Stock Purchase Warrants evidencing the right to purchase 175,000 shares of Common Stock at $10 per share until November 1, 1945.

EQUITY: The sale of the 100,000 shares of Common Stock to be presently outstanding has been underwritten by the Bankers to net the Corporation $1,000,000 without other consideration than the issuance to the Bankers of a portion of the Common Stock Purchase Warrants. This sum constitutes an equity of over 45% junior to the shares of Convertible Preference Stock on the basis of the public offering price thereof. The Corporation has granted options to purchase, on or before December 15, 1928, 30,000 shares of additional Convertible Preference Stock and 60,000 shares of additional Common Stock with Warrants at the same prices as the original shares. Such options provide for their exercise in a manner to preserve the above stated equity junior to the shares of Convertible Preference Stock.

VOTING TRUST FOR COMMON STOCK: All of the Common Stock of the Corporation to be presently issued will be deposited under a voting trust to continue until November 1, 1933. Holders of Convertible Preference shares upon conversion of the same and holders of warrants for the purchase of Common Stock exercising such warrants, before December 31, 1933, will receive trust certificates in lieu of Common Stock certificates.

MANAGEMENT: The Corporation is sponsored by men of prominence in the various phases of the aviation industry in association with a group of investment bankers. Directors will include the following:

DAVID C. BEEBE
President, U. S. Aviation Underwriters, Inc.

JAMES L. BREESE, JR.
Breese Engineering Company

LA MOTTE T. COHU
Myron S. Hall & Co.

HOWARD COONLEY
President and Director, Walworth Company
Director, Colonial Air Transport, Inc.
John Hancock Mutual Life Insurance Company
Second National Bank of Boston
Colonial Western Airways, Inc.

SHERMAN M. FAIRCHILD
President and Director, Fairchild Aviation Corporation
Director, Murray Hill Trust Company
International Business Machines Corporation
National Aviation Corporation
Colonial Air Transport, Inc.
Aviation Corporation of the Americas

TALBOT O. FREEMAN
Vice-President and Director, Fairchild Aviation Corporation
Director, Aero Supply Manufacturing Company
Schenectady Airports Corporation

GEORGE R. HANN
Director, Fairchild Aviation Corporation
Bornadall Corporation
The Commercial National Bank and Trust Company of New York
Murray Hill Trust Company

JOHN S. LAWRENCE
Chairman of Board, American Airports of New England
Director, Suffolk Savings Bank
Second National Bank of Boston
Boston Safe Deposit & Trust Company

GEORGE MIXTER
Vice-President, Aeronautical Division Stone & Webster, Inc.
Director, Pan American Airways
Aviation Corporation of the Americas
American Airports Corporation

ROLAND LORD O'BRIAN
O'Brian, Potter & Stafford
Director, Curtiss Flying Service
The Marine Trust Company of Buffalo

G. HALL ROOSEVELT
General Electric Company
Director, United Aviation Corporation
Vice-President and Director, Scenic Airways, Inc.

LAWRENCE W. SCUDDER
Secretary-Treasurer and Director, Scenic Airways, Inc.
Vice-President and Director, Gray Goose Air Lines
President and Director, Interstate Air Lines, Inc.
Director, United Aviation Corporation

ROBERT T. P. STORER
Jackson, Storer & Co.

FENTON B. TURCK, JR.
Vice-President, American Radiator Company

PARKER VAN ZANDT
President, Scenic Airways, Inc.

HARVEY L. WILLIAMS
President, Air Investors, Inc.

Price $36 per share

This stock is offered for delivery when, as and if issued and received by us subject to the approval of Messrs. Sullivan & Cromwell for the Bankers and Messrs. Rushmore, Bisbee & Stern for the Corporation. It is expected that delivery of temporary stock certificates will be made on or about November 22, 1928.

MYRON S. HALL & CO.
MEMBERS NEW YORK STOCK EXCHANGE
NEW YORK

JACKSON, STORER & CO.
BOSTON

O'BRIAN, POTTER & STAFFORD
MEMBERS NEW YORK STOCK EXCHANGE
BUFFALO

The information contained herein while not guaranteed has been obtained from sources we believe to be reliable.

Attractive Investments with unusual possibilities for appreciation in value

Financial & Industrial Securities Corp.

Manufacturers Trust Co.

As Specialists in these Securities We Invite your Inquiries

REILLY, DUGAN & CO.
BANK AND INSURANCE CO. STOCKS
120 Broadway Rector 2050 New York, N. Y.

A million tons of steel a year make modern farming possible

THE plow, the hoe and the scythe, picturesque symbols of agriculture's past, have been succeeded by the tractor, the cultivator and the harvester. Agriculture has adapted itself to the modern demands of speed and quantity.

Like other great industries agriculture has gained its stride through the use of modern equipment. It has conquered its acres with steel and copper. In 1927 over a million tons of steel and nearly three million pounds of copper went into the production of agricultural machinery.

Every industry uses steel, copper, zinc, tin, coal or lead—products of the mine. And investors in good mining securities profit through this tremendous patronage.

Metal and Mining Shares Incorporated provides a medium for sound and profitable investment in the mining field. Descriptive literature sent upon request.

P. H. Whiting & Co., Inc.
72 Wall Street New York

"THE NEW YORK TIMES maintains a news service of remarkable range and volume, including foreign cables running to the most generous length. A political event in Europe or an incident of social consequence will be treated in The Times with the fullness equal to that of a great home journal."—*Guardian, Manchester, England.*—Advt.

RADIO CORPORATION SETS NEW RECORDS

Reports $23,643,332 Gross and $5,221,145 Net for Last Quarter.

$4.22 FOR COMMON SHARE

Earnings of $12 Forecast for All of 1928 — Now Amount to $7.59, Against $2.87 a Year Ago.

The Radio Corporation of America announced yesterday the largest gross income for any third quarter of a year in its history, amounting to $23,643,332. This was from sales, communications, real estate operations and other income for the three months to Sept. 30. The net income for the period, amounting to $5,221,145, was the greatest for any quarter in the company's history and exceeded substantially the net income for the entire year 1926. The net income for the first nine months of 1928, totaling $9,745,924, was $1,267,604 greater than the net income for the entire year 1927.

Earnings amounted to $4.22 a share on the common stock for the September quarter, and to $7.53 for the nine months to Sept. 30. Each of these amounts was a record, the latter figure comparing with $2.87 a share for the first nine months of 1927. Earnings were $6.32 a common share in the full year 1927, the preferred dividend not being fully earned in the first quarter.

In previous years the final quarter of the year has been the best period for the Radio Corporation, and on this basis it is expected that the company will report for 1928 the largest gross and net receipts for any year in its history. If its revenues and expenditures in the final quarter remain only equal to those for the September quarter, there will be earnings of $12 for each common share.

The company's expenditures for the September quarter were higher than for any previous third quarter but were somewhat smaller than those reported for the final quarters of 1927, 1926 and 1925. General operating and administrative expenses, depreciation, cost of sales, patent amortization, estimated Federal income tax and accrued reserve for year-end adjustments amounted to $18,422,187 for the quarter ended.

Earnings of the corporation by quarters, for the last three years, follow:

Quarters.	Gross Revenues.	Net Income.	E'ned a Com.S.
Sept., 1928	$23,643,332	$5,221,145	$4.22
June, 1928	11,980,859	1,401,905	0.91
March, 1928	16,782,847	3,122,874	2.40
Dec., 1927	31,552,443	4,336,996	3.45
Sept. 1927	16,775,091	3,388,989	2.80
June, 1927	6,185,060	425,587	0.07
March, 1927	10,572,400	126,778	*
Dec., 1926	21,994,023	645,380	0.26
Sept., 1926	14,734,110	2,116,090	1.53
June, 1926	7,655,488	82,620	*
March, 1926	16,552,195	1,788,810	1.35

*Preferred dividend not earned in period.

OTHER CORPORATE REPORTS

Statements for Various Periods Issued by Industrial and Other Companies.

Credit Alliance Corporation for the third quarter of 1928 reports gross business of $12,943,138, a new record an increase of 82 per cent. above the $7,048,653 reported for the same quarter last year.

Consolidated Film Industries.

Consolidated Film Industries, Inc., reports for the quarter ended Sept. 30 net profit of $419,025 after depreciation and Federal taxes, equal after preferred dividend requirements to 67 cents a share on 400,000 no par shares of common stock. This compares with net profit of $350,032, or 50 cents a share, on the common in the preceding quarter and $351,344, or 50 cents a share, in the first quarter of this year. Net profit for the first nine months totaled $1,120,401 after the above charges, equal to $1.68 a share on the common.

Atlas Plywood Corporation.

Net sales of the Atlas Plywood Corporation for October were about $477,000, according to preliminary figures, against an average of $357,818 a month for July, August and September.

Colorado Fuel and Iron.

The Colorado Fuel and Iron Company and subsidiaries report for the quarter ended Sept. 30 net loss of $157,118 after taxes, interest, depreciation and other charges, comparing with a profit of $198,508 before Federal taxes in the preceding quarter and a profit of $80,137 before Federal taxes in the third quarter of 1927. Profit for the first nine months totaled $563,411 before Federal taxes, against $2,535,679 in the same period a year ago.

Crown Zellerbach Corporation.

The first report of the Crown Zellebach Corporation since it acquired the Crown Willamette Paper Company early this year shows net earnings after depreciation, interest, taxes and depletion of $2,377,338 in the four months to Aug. 31, equal after prior and preferred dividends to 73 cents a share on 1,969,774 shares of common stock, or at an annual rate of $2.51 a share. This return for the common stock was 25 per cent. greater than in the same period last year.

UTILITY EARNINGS.

Financial Reports for Quarter or Other Periods Made by Public Service Companies.

The report of the American Telephone and Telegraph Company to the Interstate Commerce Commission for September shows operating revenues of $8,236,000 for the month, compared with $8,417,000 for the same month last year, and operating income of $2,956,000 against $3,422,000.

Operating revenues for the nine months to Sept. 30 amounted to $72,984,000, against $73,086,000 for the same period a year ago, while operating income was $27,608,000 against $30,102,000.

Illinois Bell Telephone.

The Illinois Bell Telephone Company's report to the Interstate Commerce Commission for September shows gross revenues of $6,540,697, against $6,066,797 for the same month last year, and operating income of $1,194,050 against $1,104,193. Nine months' gross was $59,214,828 against $53,787,223, and operating income, $10,929,480, against $9,952,123.

American Superpower.

Total cash income of the American Superpower Corporation for the five years ended on Oct. 31 was $16,216,600 after all expenses and taxes. Of this amount, $10,087,400 was paid to stockholders, including participating preferred stock issued as dividends and subsequently retired for cash. The balance was carried to surplus. During the same period expenses, other than taxes, averaged $31,000 annually.

Other reports issued yesterday by public utility companies follow:

Kentucky Utilities.

	1928.	1927.
Sept. quarter gross	$1,021,147	$1,908,47
*Net after tax and int..	466,002	512,938
12 months' gross	7,415,269	7,251,275
*Net after tax and int..	1,097,065	1,943,706

*After depreciation.

Penn Central Light and Power.

Sept. quarter gross	$1,185,105	$1,111,078
*Net income	325,850	241,241
12 months' gross	4,979 298	5,000,936
*Net income	1,318,773	1,076,732

*After depreciation, interest and taxes.

California Water Service.

Year ended Sept. 30, 1928.

Gross revenues	$2,001,753	$1,880,284
Expenses, &c.	1,054,205	1,007,478
Gross income	947,548	878,806

BOROUGH GAS SHIFTS TO NEW CONTROL

Individuals Connected With Koppers Interests Take It Out of United System.

ACTION STIRS MERGER TALK

Wall St. Looks for Consolidation With Brooklyn Union Gas as Result of Deal.

The Brooklyn Borough Gas Company has passed out of the hands of the United Light and Power System, it was learned authoritatively yesterday, and is now controled directly by a group of individuals identified with the Koppers Company of Delaware.

It is not considered likely, in view of the informal arrangement now existing, that the property will be placed under the control of one of the operating or holding companies in the Koppers system.

The Brooklyn Union Gas Company, in which the Koppers interests are predominant, is regarded in financial circles as the concern with which the Brooklyn Borough Gas Company should be linked because of their proximity, and both properties, whether merged or not, may conceivably become a part of the enlarged system of the Consolidated Gas Company of New York. So far as can be determined, no negotiations looking toward such a transaction are now under way.

The Koppers Company of Delaware is a closely held company, in which seven individuals occupy a dominant position. They are R. B. and R. K. Mellon, brothers; H. B. Rust, C. D. Marshall, H. H. McClintic, H. W. and W. F. Rust. The engineering firm of McClintic-Marshall & Co. is thus an important factor in the situation, while H. B. and W. F. Rust are President and Vice President, respectively, in many Koppers-controlled companies.

The Koppers Gas and Coke Company is the main subsidiary of the Koppers Company of Delaware, and it in turn is one of the two largest stockholders of class B voting stock of the United Light and Power Company. It recently increased its holdings in that company by accepting United stock in part payment for its large holdings in the American Light and Traction Company, the latter thereby coming under control of the United System.

The transfer of Brooklyn Borough Gas stock to the Koppers interests was a part of this same transaction, which involved a reorganization of the United Light and Power System. American Light and Traction became a subsidiary of the United Light and Railways Company, controlled by the United Light and Power Company. In turn, United Light and Railways relinquished its holdings of Brooklyn Borough Gas common stock, practically all of which it owned.

The Brooklyn Borough Gas stock, however, did not become the property of either the Koppers Gas and Coke or of the Koppers Company itself, it is understood, but is now held by individuals who occupy a leading position with these companies. It is due to this arrangement that financial circles expect that the Brooklyn Borough Gas Company will be disposed of within the coming year, and the substantial Koppers interest in Brooklyn Union Gas makes it appear that a merger of the two Brooklyn companies will be effected.

Whether the two Brooklyn gas companies will be acquired by the Consolidated Gas System in the next few years is a matter of speculation.

UTILITY OFFICIALS TO MEET.

Will Consider Walsh Resolution at New Orleans Convention Tuesday.

The National Association of Railroad and Utilities Commissioners will hold its fortieth annual convention in New Orleans beginning on Tuesday. The commission comprises the Interstate Commerce Commission and all of the regulating commissions of the several States. The program includes a discussion of the Walsh resolution for the investigation of public utilities, which is being carried on by the Trade Commission in Washington.

New York will be represented by William A. Prendergast, Chairman of the Public Service Commission, and Clarence M. Lewis, counsel of the Transit Commission, who will address the convention. Henry G. Wells of Massachusetts is President of the association.

PUBLIC UTILITY NOTES.

The stockholders of the New Haven Water Company have approved an issue of $1,000,000 of additional common stock, to be offered to stockholders in the ratio of one new share for each share held.

The Southern Public Utilities Company, subsidiary of the Duke Power Company, has purchased the Lancaster Light and Power Company of Lancaster, S. C.

The Muscatine Lighting Company of Muscatine, Iowa, a subsidiary of the United Light and Power Company, has sold its distribution system in Muscatine to the municipal light plant of that city for $73,924.

The Jefferson County Light and Power Company, holding a franchise for serving Golden and Mount Morrison, Col., with electricity, has obtained permission from the Colorado Public Utilities Commission to transfer its rights to the Colorado Central Power Company, which is in the Electric Public Utilities system.

The Interstate Power Company of Nebraska has purchased the municipal lighting plant of Herrick, S. D.

NEW YORK STOCK EXCHANGE

Continued from Page Thirty-three.

1928. High.	1928. Low.	Stock and Dividend Rate.	First.	High.	Low.	Last.	Net Ch'ge.	Closing Bid.	Closing Ask.	Sales.
113	103	West Penn Pwr.pf.(6)*	108½	108½	108½	108½	+ 1	108¾	109¼	30
118	113¼	West Penn Pwr.pf.(7)*	115½	115½	115½	115½	+ ¼	115	115½	10
78	53½	West. Dairy Prod.,A(4)	58	58¼	58	58½	+ ⅝	56½	58	200
49	20⅝	West. Dairy Prod., B..	29	29	28⅝	28⅝	+ ⅛	29	30	1,000
64⅝	31⅝	Western Maryland	41⅞	42	41⅞	41⅞	+ ⅛	41¾	42¼	3,000
62⅞	52½	Western Pacific pf....	56½	56⅞	56½	56⅞	+ ⅜	56½	57	100
201	139¼	W. U. Telegraph (8)....	189	192	187	190	+ 1⅞	190	191	7,300
57⅜	42⅞	Westinghouse A. B. (2)	46⅛	46⅝	45¼	45⅝	— ⅝	45⅝	46⅛	8,500
138⅝	88⅛	West'house E. & M.(4)	116⅝	....	....	116½	+ ⅝	116⅝	116⅝	88,200
15	95⅝	West'house 1st pf. (4)*	114⅝	115	114⅝	115	+ 1	113⅝	116½	160
28½	15⅝	Weston Elec. Inst.	21⅛	21⅝	21⅛	21⅝	+ ⅛	21⅝	22½	400
44	41⅞	White R. M. S. ctfs.(2)	41⅝	44	41⅝	44	+ 2⅝	44	45	2,000
32	20⅝	White Eagle Oil (2)....	30½	32	30½	31¾	+ 1½	31¾	31⅝	13,100
43⅜	30⅛	White Motors (1).....	35	39	37½	37½	+ ½	37½	38	4,200
45	33¼	White Sewing Machine	38⅛	38¼	37½	37½	— ⅝	37½	38	500
55¼	51⅝	White Sew. Mach.pf(4)	54	54	54	54	— ½	52	54	200
32½	17⅝	Willys-Overland (1.20).	28⅝	28½	27¾	27¾	— ⅜	27¾	28	5,100
16	11	Wilson & Co.....	11½	11⅝	11½	11⅝	+ ⅛	11½	11⅝	400
35	22	Wilson & Co., Cl. A....	25	25	24⅝	24⅞	+ ⅛	24⅝	24⅞	900
77¾	63¼	Wilson & Co. pf.....	66⅝	67	66	67	+ ⅛	66⅝	67	400
223	175½	Woolwth (F.W.) Co.(5)	220½	221¼	216	216	— 6½	216	216¼	11,000
44	28	Worthington Pump.....	39	39	37¾	37¾	— ⅝	38	39½	300
15	69	Wright Aero. (2).....	191	203	189	197½	+ 6½	197	197½	29,300
74	69¼	Wrigley (Wm.Jr.)(1¾)	76½	77¾	75½	75½	— ½	74	75	1,400
22¼	18¼	Wilcox Oil & Gas.....	20½	21¼	20½	21	— ⅜	21	21½	800
64½	63½	Yale & Towne Mfg.(†5)	64½	64¾	64½	64½	— ⅛	63½	65½	600
27⅝	27⅝	Yellow Truck & Coach.	35⅝	36⅜	35¾	36	+ ⅛	35⅝	36	8,100
86	83	Yellow T. & C. pf.....	83	83	83	83	— 2	83½	90	100
97⅛	83½	Youngstown S. & T.(6)	94	95½	94	94½	+ ⅝	94	94⅜	4,600
		RIGHTS. Expire.								
⅞	⅜	Bruns. Term., Nov. 15	⅝	⅞	⅜	⅝	..	..	..	13,100
2⅞	2¼	Colum. Carbon, Nov. 22	2⅝	2⅞	2⅝	2⅝	+ ⅛	..	..	1,900
16⅞	14½	Det. Edison.....Dec. 21	15⅝	16⅛	15⅝	15⅝	— ⅛	..	..	2,300
8⅜	6⅝	Goodyr. T.&R., Nov. 15	7	7	6⅞	6⅞	— ⅛	..	..	7,300
5⅞	4⅞	U. S. Alcohol....Dec. 3	5	5	4⅞	4⅞	— ⅛	4½	5	4,600

* Unit of trading less than 100 shares. † Partly extra.

New Issue

November 9, 1928

American Cities Power and Light Corporation

400,000 Shares Convertible Class A Stock

Optional Dividend Series

(Par Value $50 a share)

400,000 Shares Class B Stock

(Without par value)

(In the form of Certificates of Bankers Trust Company, each Certificate representing an equal number of Class A and Class B shares)

Dividends on Class A Stock of this series payable quarterly in Class B Stock of the company at the annual rate of one-eighth of a share of Class B Stock per share of Class A Stock, or, at the option of the holder, in cash at the annual rate of $3 a share.

Class A Stock of this series is convertible, at the option of the holder, into Class B Stock of the company, at the rate of one share of Class B Stock for each $35 par value of Class A Stock

CAPITALIZATION

	Authorized	Outstanding
Serial Class A Stock—cumulative (par value $50 a share)	$75,000,000	
Optional Dividend Series—convertible (this issue)....		$20,000,000
Class B Stock (without par value).....	5,000,000 shares*	2,000,000 shares

* 571,429 shares of Class B Stock are reserved for conversion of Class A Stock of this series, and 1,000,000 shares (representing the present maximum stock dividend requirement on the outstanding Class A Stock of this series, for a period of 20 years) are reserved for dividends payable in Class B Stock on Class A Stock of this series, the company agreeing to make further reservations from time to time for the payment of stock dividends.

The Serial Class A Stock, of which the above Optional Dividend Series (convertible) is outstanding, is preferred over the Class B Stock as to cumulative dividends, and as to assets in the event of liquidation. Convertible Class A Stock, Optional Dividend Series, is entitled on liquidation to preference over the Class B Stock as to assets to the extent of $55 a share and accrued dividends; is redeemable at the company's option at any time, as a whole or in part, on 30 days' notice, at $55 a share and accrued dividends; and is entitled to cumulative dividends as stated above (accruing on this issue from November 1, 1928), payable quarterly on February 1, May 1, August 1 and November 1. Dividends free of present normal Federal income tax. The Bank of America National Association, New York, and Boston Safe Deposit and Trust Company are Registrars and Bankers Trust Company, New York, and The First National Bank of Boston are Transfer Agents, for the Certificates of Bankers Trust Company, for the Convertible Class A Stock, Optional Dividend Series, and for the Class B Stock.

The following information has been summarized by Mr. L. E. Kilmarx, President of American Cities Power and Light Corporation, from his letter dated November 7, 1928, copies of which may be obtained upon request and is subject to the more complete information contained therein:

BUSINESS AND ASSETS

American Cities Power and Light Corporation has been formed under the laws of Virginia to invest and deal primarily in securities of public utility holding and operating companies. The company has acquired from Central States Electric Corporation, in exchange for 1,600,000 shares of its Class B Stock, securities having a present aggregate market value of over $16,500,000 and is promptly to acquire for $5,000,000 cash additional securities having a present aggregate market value of that amount. Of this total investment of approximately $21,500,000, approximately $13,000,000 represents common stock of The North American Company, the remainder consisting of common stocks of the following companies:

American Telephone and Telegraph Company
Commonwealth Edison Company
Consolidated Gas Company of New York
Consolidated Gas Electric Light and Power Company of Baltimore
The Detroit Edison Company
Electric Investors, Inc.
Pacific Gas and Electric Company
The Peoples Gas Light and Coke Company
Southern California Edison Company

Proceeds remaining from this financing, after the acquisition of securities for cash as above, are to be used to acquire additional amounts of common stocks of certain of the above companies, and other securities.
The company is without debt and has assets of a total value (securities owned taken at present market value) of over $40,500,000, or $101 for each share of Class A Stock (par value $50) outstanding.
Present market value, as used above, has been determined on the basis of closing prices of November 5, 1928.

INCOME

The income derivable during the twelve months ended September 30, 1928 from the approximately $21,500,000 market value of securities mentioned above, amounted to approximately $1,585,000, giving no effect to benefits which will be derived from the investment of the remaining proceeds of this financing (approximately 80% of the total). Such income would have consisted largely of stock dividends and proceeds of rights to subscribe to stock, valued in each instance at the approximate market value of such stock and rights immediately following the record dates. The maximum annual cash option dividend requirement on this issue of Class A Stock is $1,200,000.

OPTIONAL DIVIDEND PRIVILEGE

Dividends on Class A Stock of this series are to be payable quarterly in Class B Stock of the company at the annual rate of one-eighth of a share of Class B Stock per share of Class A Stock, or, at the option of the holder, in cash at the annual rate of $3 a share. The option to receive payment of any quarterly dividend in cash may be exercised by delivering notice of such election to the company within a period of ten days immediately following the record date for the payment of such dividend. Notice of each record date is to be mailed by the company to the holders of Class A Stock of this series at least five days before such record date.

MANAGEMENT

The Executive Committee of the company is identical with that of Central States Electric Corporation, and consists of Messrs. F. L. Dame, J. F. Fogarty, H. C. Freeman, Edwin Gruhl and L. E. Kilmarx.

CERTIFICATES

Certificates of Bankers Trust Company, Depositary, representing an equal number of shares of Class A and Class B Stock deposited with the Depositary, will entitle the holder to receive stock certificates for Class A Stock and Class B Stock on May 1, 1929 (or earlier, as provided in the Deposit Agreement), and to receive dividends as paid prior to that date (in stock, or in cash at the holder's option as above, in the case of Class A Stock), in proportion to the number of shares called for by the Certificates.

Certificates representing 10,000 shares of Class A Stock and an equal number of shares of Class B Stock have been withdrawn for offering in Holland.

Price $63.50 per unit, plus accrued (cash) dividend on Class A Stock

(Each unit representing one share of Class A Stock and one share of Class B Stock)

Dillon, Read & Co.

Brown Brothers & Co. Ladenburg, Thalmann & Co. E. H. Rollins & Sons

Dominick & Dominick Hemphill, Noyes & Co.

Edward B. Smith & Co. Shields & Company

INCORPORATED

New Issue

Exempt from all Federal Income Taxes

$7,000,000

State of Illinois

4% Gold Bonds

Dated November 1, 1928 **Due May 1, 1953 to 1958**

Principal and semi-annual interest, May 1 and November 1, payable in gold at the office of the State Treasurer in Springfield, Illinois. Under existing arrangements with the Treasurer of the State both principal and interest on these bonds may, at the option of the holder, be collected at the principal office of The National City Bank of New York in New York City. Owing to the lack of express legal authority, the continuance of these arrangements cannot be guaranteed, but the discontinuance thereof is not anticipated. Coupon bonds in denomination of $1,000, registerable as to principal.

Legal Investment for Savings Banks and Trust Funds in New York, Illinois, New Jersey, Massachusetts, Connecticut and other States

The State of Illinois had a population of 6,485,280 at the time of the 1920 Census. The assessed valuation as fixed by the State Tax Commission in 1927 was $8,762,051,780, and the total bonded debt, including this issue, is $179,298,500. These Bonds, issued for the construction of State Highways, are a direct obligation of the State of Illinois and are secured by its full faith and credit.

MATURITIES

Amount	Due	Amount	Due
$ 500,000	1953	$1,000,000	1956
500,000	1954	2,000,000	1957
1,000,000	1955	2,000,000	1958

Price 98¾ and interest

First National Bank **Harris, Forbes & Co.** **Halsey, Stuart & Co.** Incorporated **The National City Company**

Continental National Company **Hallgarten & Co.** **White, Weld & Co.** **First Chicago Corporation**

William R. Compton Co. **Redmond & Co.** **Kissel, Kinnicutt & Co.** **Phelps, Fenn & Co.**

R. W. Pressprich & Co. **Salomon Bros. & Hutzler** **Gibson, Leefe & Co.** Incorporated

New York, November 9, 1928.

GENERAL MOTORS

New When Issued

WIRES TO BOSTON—CHICAGO—DALLAS HARTFORD—MONTREAL—PHILADELPHIA QUEBEC & TORONTO

JENKS, GWYNNE & CO

30 BROAD ST. 40 WORTH ST.
MEMBERS N. Y. STOCK EXCHANGE N. Y. COTTON EXCHANGE N. Y. CURB MARKET QUEBEC STOCK EXCHANGE

SAME CARE GIVEN

to large or small orders; 100 shares or odd lot units. Let us aid you in your investment plans.

Helpful booklet on Odd Lot sent free on request. Ask for B 8.

CHISHOLM & CHAPMAN

Members New York Stock Exchange
100 SHARE or ODD LOTS
52 Broadway New York

Keystone Tel. Co. of Phila. 5½s, Due 1955

A. C. ALLYN & COMPANY
Incorporated
30 BROAD STREET
Telephone Hanover 8750

F. A. Willard & Co.

50 BROADWAY, NEW YORK
Telephone: Whitehall 0200

General Motors

New Stock

(When Issued)

Bought—Sold—Quoted

Trading Department

PHELPS, FENN & CO.

39 Broadway New York

Telephone Whitehall 4501

BOND SALES ON STOCK EXCHANGE, THURSDAY, NOVEMBER 8, 1928

Day's Sales.	U. S. Govt.	Domestic.	Foreign.	Total All.
Yesterday	$190,000	$7,533,000	$2,169,500	$9,892,500
Wednesday	631,500	6,915,100	2,587,000	10,133,600
Year ago	744,500	7,589,000	2,484,000	10,817,500
Two years ago.	759,500	6,066,000	3,134,000	9,959,500

Year to Date.	U. S. Govt.	Domestic.	Foreign.	Total All.
1928	$157,745,900	$1,715,959,550	$693,590,800	$2,567,296,250
1927	253,062,350	4,852,874,100	754,942,500	5,860,878,950
1926	224,950,900	1,709,070,500	614,294,950	2,548,316,350
1925	304,534,700	2,064,382,050	622,368,600	2,991,285,350

UNITED STATES GOVERNMENT LOANS

Range Since Date of Issue—High. Date.	Low. Date.	Range 1928—High.	Low.	Sales in 1,000s.	Issue.	Open.	High.	Low.	Last.	Net Change.	Closing Bid.	Asked.	Yield.
103.1 Oct. 19, 1922	86.1 June 2, 1921	101.26	98.9	51	Liberty 3½s, 1932-47	99.6	99.9	99.6	99.6	—.2	99.6	99.9	3.54
103.30 Mar. 9, 1927	84.00 May 21, 1920	103.15	100.00	5	Liberty 1st conv. 4¼s, 1932-47	100.31	100.31	100.29	100.29	..	100.29	101.00	3.95
104.12 Mar. 9, 1927	82.00 May 20, 1920	104.00	100.9	16	Liberty 4th 4¼s, 1933-38	101.1	101.3	101.1	101.1	..	101.1	101.3	3.99
111.12 Jan. 9, 1923	100.9 Dec. 28, 1924	111.12	104.26	1	Treas. 4s, 1944-54	107.18	107.18	107.18	107.18	—.4	107.19	107.23	3.87
108.10 Jan. 10, 1928	100.12 Mar. 23, 1926	108.10	102.8	50	Treas. 3¾s, 1946-56	104.26	104.26	104.26	104.26	—.1	104.24	104.28	3.88
103.10 Jan. 7, 1928	98.9 Aug. 13, 1928	103.10	98.9	15	Treas. 3½s, 1943-47	99.22	99.22	99.20	99.20	..	99.18	99.21	3.40
99.20 Nov. 1, 1928	96.00 Aug. 14, 1928	99.20	98.00	52	Treas. 3¼s, 1940-43	99.16	99.16	99.12	99.14	+.1	99.13	99.15	3.41

Quotations after the decimal point in the above table represent one or more 32ds of a point.

U. S. TREASURY NOTES.

	Rate.	Bid.	Asked.	Yield.
Dec., 1928	3½	99.26	99.28	4.46
Dec., 1928	4	99.29	99.31	4.20
Mar., 1929	3½	99.22	99.24	4.58
Mar., 1929	3¾	99.16	99.18	4.63
June, 1929	4½	100.1	100.3	4.34
Sep., 1929	4¾	100.15	100.17	4.10
Mar., 1932	3½	98.00	98.3	4.10
Sep., 1932	3½	97.31	98.2	4.05
Dec., 1932	3½	97.31	98.2	4.06

Figures after decimals are 32ds.

U. S. BOND QUOTATIONS.

Closing quotations for issues not traded in on Stock Exchange yesterday:

PRE-WAR ISSUES.

	Bid	Ask		Bid	Ask
2s, r, 1930	100	101¼	3s. r. 1947	92	96
2s, c, 1930	100	101¼	Pan 2s '25	99¾	101
3s, r, 1946	92	96	Pan 2s,'26,	99¾	101
3s, c, 1946	92	96	Pan 2s,c,'61	92	96
3s, c, 1947	92	96			

TREASURY BONDS.

Treas 4½s, 1947-52	112.29	112.31

FOREIGN BONDS.

| | | |

LISTED
on the Boston and Chicago Stock Exchanges
Also traded on New York Curb

General Vending Corporation

6% Ten-Year Secured Sinking Fund Gold Bonds
(with Stock Purchase Warrants)

GUARANTEED by "C.A.M.Co."

F. J. LISMAN & CO.
Members New York Stock Exchange
Associate Members New York Curb
44 Wall Street New York

Chain Stores

We have prepared a statistical comparison of leading chain store organizations, which shows at a glance the past progress, present position and prospects of 35 important companies in this field. A copy will be sent upon request.

Ask for Folder CSA

J. G. WHITE & CO.
INCORPORATED
37 WALL STREET NEW YORK

Fiat
Isotta Fraschini

Common Stock

Inquiries Invited

ABRAHAM & CO.
Members New York Stock Exchange
120 Broadway New York
Telephone Rector 7200

Investment Bond Opportunities

OUR November offering list contains a summary of present market conditions applicable to investment securities and points out many high-grade bond opportunities available at this time.

List sent upon request

STROUD & CO.
Incorporated
120 Broadway
New York
Philadelphia Washington

Ilseder Steel Corporation

Gold Mortgage 6% Bonds
due August 1, 1948

To be listed on N. Y. Stock Exchange

The Corporation is the largest producer in Germany of steel beams and channels besides manufacturing other structural steel products. . . . Of its properties, iron ore deposits alone have an estimated value largely in excess of this issue. . . . Net earnings for 1927 are more than 4 times combined interest charges on these bonds and certain outstanding Industrial Debentures. . . . Sinking Fund is calculated to retire entire issue by maturity.

Priced to yield about 6.74%

Circular on request

Liebenfrost, Evans & Co.
INCORPORATED
120 Broadway New York
Rector 5920-5

$9,000,000 BONDS SOLD BY ILLINOIS

State Auctions $7,000,000 Issue, Takes Sealed Bids for $2,000,000.

BOTH LOTS OFFERED TODAY

Two Syndicates Combine to Bid for Larger Loan—Interest Cost to State to Be 4.15 P. C.

The State of Illinois awarded $9,000,000 in bonds yesterday, $7,000,000 highway 4s at auction at a price of 97.55 per cent., or a 4.15 per cent. interest cost to the State, and an issue of $2,000,000 waterway 4s, through the opening of sealed bids, at a price of 99.0743, or a 4.63 per cent. basis. Two syndicates of a field of five bidders combined to take the $7,000,000 issue, which will mature as follows: $500,000 on May 1, 1953 and 1954; $1,000,000 on May 1, 1955 and 1956; $2,000,000 on May 1, 1957 and 1958.

The winning combination consisted of the First National Bank of New York, Harris, Forbes & Co.; Halsey, Stuart & Co., Inc.; the National City Company, the Continental National Company of Chicago, Hallgarten & Co., White, Weld & Co., the First Chicago Corporation, the William R. Compton Company, Redmond & Co., Kissel, Kinnicutt & Co.; Phelps, Fenn & Co.; R. W. Pressprich & Co., Salomon Brothers & Hutzler and Gibson, Lefe & Co. Before combining, the syndicates were headed, respectively, by the First National Bank and Halsey, Stuart & Co. and by Harris, Forbes & Co., and the National City Company. The bonds are to be offered today at 98¾, to yield 4.07 to 4.08 per cent.

The second highest bid entered for the bonds was approximately 97.51 by a group headed by the Guaranty Company of New York. The third was about 97.35, made by Lehman Brothers and associates, and the fourth, about 97.30, by E. H. Rollins & Sons and associates.

At the last sale, held on Sept. 18, the State obtained a price of 97.255, or about a 4.18 per cent. interest cost to the State, on an issue of $9,000,000 highway bonds.

High bidders yesterday for the issue of $2,000,000 waterway 4s, due $1,000,000 each in 1930 and 1931, were Harris, Forbes & Co., the National City Company, the Continental National Company, the Illinois Merchants Trust Company, the First Trust and Savings Bank and the William R. Compton Company. Their joint bid was 99.0743. The second highest bid was 99.03, made by a syndicate headed by the First National Bank of New York, with the third, 98.91, by a group headed by E. H. Rollins & Sons. Lehman Brothers and associates bid 98.90 and the Guaranty Company of New York and associates, 98.50. The bonds are to be offered here today at a price to yield 4.25 per cent. for the 1930 maturity and 4.20 per cent. for the 1931 maturity.

OTHER MUNICIPAL LOANS.

Announcements of Bond Issues to Be Awarded for Various Public Enterprises.

The Coastal Highway Commission of South Carolina will open bids on Nov. 20 on a new issue of $1,200,000 highway bonds, maturing serially on Feb. 1, 1931 to 1939. The district which includes the counties of Dillon, Florence, Williamsburg, Coleton, Beaufort and Jasper, marketed an issue of $400,000 highway 5s on Sept. 12 at a price of 101.229, or a 4.78 per cent. interest cost. On the present issue it is stipulated that bidders shall name the interest rate at not to exceed 5 per cent.

State of California.

The State of California has issued a call for sealed bids on a new issue of $1,000,000 4¼ per cent. bridge and university building bonds, due serially on Jan. 2, 1945 to 1948. The bids will be opened on Nov. 15. The last time the State was in the market was on Oct. 4, when an issue of $4,000,000 veterans welfare bonds was awarded to a syndicate headed by the First National Bank of New York at a price of 100.325, or a 4.21 per cent. basis.

Oakland, Cal.

The City of Oakland, Cal., will be in the market on Nov. 22 with a new issue of $1,000,000 4½ per cent. bonds, according to private advices received here yesterday. Last April the city sold an issue of $1,000,000 4½ per cent. harbor improvement bonds at a price of 105.801, or a 4.05 per cent. basis.

Seattle, Wash.

The City of Seattle, Wash., has sold an issue of $1,500,000 municipal light and power plant system bonds to a banking syndicate composed of the Bancitaly Corporation, E. J. Van Ingen & Co., Stranahan, Harris & Oatis, Inc.; Biddle & Henry and the Federal Securities Corporation.

BOND FLOTATION.

Offering of a new issue of $3,600,000 Keystone Public Service Company first-mortgage 5 per cent. bonds, due on Nov. 1, 1978, is to be made today at a price of 98½, to yield 5.08 per cent. The offering group consists of E. H. Rollins & Sons; Howe, Snow & Co., Inc.; Hill, Joiner & Co., Inc.; Halsey, Stuart & Co., Inc.; Blyth, Witter & Co.; H. M. Byllesby & Co., Inc.; the Emery, Peck & Rockwood Company; the Federal Securities Corporation and Eastman, Dillon & Co. The issuing company, which operates in Pennsylvania, is part of the Middle West Utilities Company system.

Closing of the subscription books on the issue of $2,265,000 Province of New Brunswick (Canada) 4½ per cent. bonds, offered yesterday, has been announced by the bankers.

Bellanca Aircraft's Plans.

Stockholders of the Bellanca Aircraft Corporation will vote on Nov. 20 on a proposal to increase the authorized common stock from 20,000 to 500,000 shares. It is proposed also to exchange three shares for each share now outstanding. Proceeds of the sale of additional stock will be used to retire outstanding preferred stock, and the balance will be available for corporate purposes.

U. S. INSULAR BONDS.

			Bid.	Asked.
Philippine Govt.	4½	Apr., 1938	101¼	103
Do	4½	July, 1952	102	103¼
Do	5	Apr., 1955	101½	104½
Do	5½	Aug., 1941	107	111½
Do	6	Feb., 1952	106½	112
U. S. Govt.	2	Apr., 1936	99½	102
U. S. Panama	3	June, 1961	88	96
Ter of Hawaii	4½	Sept., 1960	101	104½

$41,160,000 New Securities On Today's Investment Lists

New offerings of securities totaling $41,160,000 are announced for today by New York banking houses and syndicates. Of this amount, $12,600,000 consists of bonds and the remainder of stock.

The bond offerings are classified as follows:

Municipal	$9,000,000
Public Utility	3,600,000

NEW STOCK ISSUES.

Offering of Corporation Shares for Subscription by the Public.

Offering of $25,400,000 in stock of the American Cities Power and Light Corporation, recently organized as a public utility holding and investment company with a capital of $75,000,000 Class A stock of $50 par value and 5,000,000 shares of no par Class B, is to be made today. There are 400,000 units to be marketed, each consisting of one share of each class of stock and priced at $63.50 a unit. The offering group is headed by Dillon, Read & Co. and includes Brown Brothers & Co., Ladenburg, Thalmann & Co., E. H. Rollins & Sons, Dominick & Dominick, Hemphill, Noyes & Co., Edward B. Smith & Co. and Shields & Co., Inc. A portion of the issue has been withdrawn for offering in Europe.

The bankers state that the company has acquired from the Central States Electric Corporation, in exchange for 1,600,000 shares of its Class B stock, securities having a market value of more than $16,000,000, including shares of the North American Company, the American Telephone and Telegraph Company and the Detroit Edison Company. The Class A stock of the borrowing corporation will receive dividends at the annual rate of ⅛ of a share of Class B stock, or, at the option of the holder, in cash at the annual rate of $3 a share.

Air Investors, Inc.

An issue of 60,000 shares of Air Investors, Inc., convertible preference stock will be made today at $36 a share by a syndicate composed of Myron S. Hall & Co., Jackson, Storer & Co. of Boston and O'Brian, Potter & Stafford of Buffalo. The company, recently organized under the laws of Delaware, will invest in established companies in the aircraft and allied industries. Its preference stock is convertible at any time into common stock, share for share. The common will be represented by a voting trust until Nov. 1, 1933. The preference stock is callable as a whole or in part at $52 a share.

Henry Klein & Co., Inc.

Offering of 50,000 shares of Henry Klein & Co., Inc., participating preference stock will be made today by A. D. Mendes & Co., Inc., at $20 a share. The stock receives dividends at the rate of 6 per cent. and participates with the common stock up to an additional 4 per cent. The company, which is in the woodworking industry, reported consolidated net earnings of $2,705,058 for the year ended on June 30, 1928.

$100,000,000 LOAN FOR CITY EXPECTED

Wall Street Hears Controller Will Offer Notes, Bonds and Stock Within Fortnight.

4¼ P. C. INTEREST LIKELY

Proceeds to Be Used for Subways and Other Municipal Works—Time Believed Favorable.

The City of New York is planning the sale of about $100,000,000 in new bonds and corporate stock within a fortnight, according to word reaching Wall Street yesterday. The offering, which may be announced within a day or two by Controller Berry, will consist of four-year notes, one to forty year serial bonds, and the usual offering of fifty-year corporate stock. The proceeds of the sale of these securities will be used chiefly for subway construction through the refunding of bank loans, with certain amounts set aside for docks, schools and other municipal purposes. It is understood that the bonds and corporate stock will carry a 4¼ per cent. coupon.

This will be the first time that the city has been in the market with long-term bonds and stock since May 11, 1927, when an issue of $60,000,000 4 per cent. bonds and corporate stock was sold. The last financing done by the city was on Feb. 29 last, when an issue of $52,000,000 subway construction 4 per cent. corporate stock, due in four years, was awarded to a syndicate of forty-two banks headed by the National City Company and the First National Bank at a price of 100.48997, which figured a 3.866 per cent. interest cost to the city. This was the lowest interest rate ever paid by the city on a loan since Nov. 23, 1908.

On the long-term loan awarded by the city in May, 1927, a price of 101.2157, or a 3.935 per cent. interest cost, was paid by a syndicate headed by the Chase Securities Corporation, Blair & Co., Inc., and Lehman Brothers, which figure was the most favorable that the city had received on its obligations since 1909. This issue consisted of $42,400,000 of fifty-year corporate stock and $17,600,000 of bonds, due serially in from one to forty years.

Although there are always several large blocks of New York City bonds available in the open market, the lapse of many months between issues has placed the current market in a receptive mood for a new issue. Long-term 4¼s are now selling at prices to yield about 4.13 per cent.; short-term 4s, to yield about 4.15 per cent, and serial 4½s, to yield about 4.10 per cent.

Louisiana Bond Issue Defeated.

The proposed issue of $30,000,000 State of Louisiana road bonds has been turned down by the voters, according to incomplete returns received here yesterday. The bonds were to have been paid through a tax of four cents a gallon on gasoline. It is expected that Governor Huey Long, who fought for the passage of the amendment of the State Constitution to provide for the road construction, will shortly issue a call for a special session of the Legislature to enact needed laws for the road program.

FINANCIAL ADVERTISEMENTS. FINANCIAL ADVERTISEMENTS.

Branch Offices Of New York Stock Exchange Firms

NEW YORK CITY

Annenberg, Stein & Co.	525 7th Ave.
J. S. Bache & Co.	350 Park Ave.
Bamberger Bros.	511 5th Ave. / 250 Park Ave.
Chas. D. Barney & Co.	654 Madison Ave.
Bear, Stearns & Co.	1440 Broadway
Block, Maloney & Co.	550 7th Ave. / 2 Park Ave.
Bruning, Jackson & Co.	475 5th Ave.
S. B. Chapin & Co.	383 Madison Ave.
Clark, Childs & Co.	6 E. 53d St. / Murray Hill Hotel
Curtis & Sanger	45 E. 17th St.
de Saint Phalle & Co.	20 E. 57th St.
Dyer, Hudson & Co.	200 5th Ave. (22d) / 2581 B'way (97th)
Engel & Co.	461 7th Ave.
Fenner & Beane	50 E. 42d St.
Feuchtwanger & Co.	12 W. 44th St.
Harvey Fisk & Sons	361 W. 57th St.
Gilchrist, Bliss Co.	5th Ave. at 54th St.
Goodbody & Co.	350 Madison Ave.
Gude, Winmill & Co.	Ritz Tower / 405 Park Ave.
Harriman & Co.	Biltmore Hotel / Commodore Hotel / 41 Madison Ave.
Harris, Winthrop & Co.	578 Madison Ave.
Ira Haupt & Co.	600 7th Ave.
H. Hentz & Co.	6 E. 53d St. / 132 W. 31st St.
Hirsch, Lilienthal & Co.	535 5th Ave. / Ritz-Carlton Hotel / Breslin Hotel / Pennsylvania Hotel / Belleclaire Hotel / 3 E. 44th St.
Hyman & Co.	512 5th Ave. / 118 W. 42d St. / 299 Broadway
Jenks, Gwynne & Co.	40 Worth St.
Jewett, Newman & Co.	57 W. 57th St. / 15 Cent.Pk.W.(61st)

BROOKLYN

Baar, Cohen & Co.	44 Court St.
J. S. Bache & Co.	16 Court St.
Fenner & Beane	Half Moon Hotel,C.I.
M. J. Meehan & Co.	16 Court St.
Pearl & Co.	68 Court St.

NEW ROCHELLE

Hyman & Co.	New Rochelle

WHITE PLAINS

Ira Haupt & Co.	Depot Plaza Bldg.

ATLANTIC CITY

Block, Maloney & Co.	Ritz-Carlton Hotel
Dyer, Hudson & Co.	Biddle Building
Fenner & Beane	Ambassador Hotel
Samuel Ungerleider Co.	1727 Boardwalk

BLOOMFIELD

Billings, Olcott & Co.	400 Bloomfield Ave.

EAST ORANGE

Dana & Co.	24 Prospect St.

BRIDGEPORT

Hirsch, Lilienthal & Co.	209 State St.

NEW BRITAIN, CONN.

Prince & Whitely	Burritt Hotel

NEW HAVEN, CONN.

Prince & Whitely	181 Church St.

PHILADELPHIA

de Saint Phalle & Co.	1604 Walnut St.
Prince & Whitely	Packard Bldg.
Smith, Graham & Rockwell	Fidelity-Philadelphia Trust Bldg.
William E. Lauer & Co.	1560 Broadway
Livingston & Co.	Paramount Bldg. / 12 E. 46th St.
McDonnell & Co.	29 E. 53d St. / Produce Exchange
M. J. Meehan & Co.	Waldorf-Astoria / Sherry-Netherland / Ryan Bldg. (Fordham Rd. & Gd. Concourse)
Morris & Smith	Times Bldg. (42d)
Morrison & Townsend	1 E. 53d St.
Moss & Ferguson	342 Madison Ave. / 1375 B'way (37th)
Munds & Winslow	Savoy-Plaza Hotel / 18 E. 53d St. / Vanderbilt Hotel / 17 E. 42d St. / Paramount Bldg.
John Muir & Co.	11 W. 42d St.
Muir & Loomis	341 Madison Ave.
G. M. P. Murphy & Co.	247 Park Ave.
Newman Bros. & Worms	16 E. 53d St.
Orvis Brothers & Co.	342 Madison Ave.
Osterweil & Co.	1531 B'way (45th)
Palmer & Co.	730 5th Ave. (57th) / 249 E. 149th St.
Pearl & Co.	51 E. 42d St. / 624 Madison Ave.
Post & Flagg	385 Madison Ave.
Potter & Co.	34 E. 57th St.
Pouch & Co.	342 Madison Ave.
Prince & Whitely	Hotel St. Regis
Robinson & Co.	225 Broadway / 475 5th Ave. / 16 E. 44th St.
F. L. Salomon & Co.	730 5th Ave. (57th) / Hotel McAlpin
Schott & Galliver	570 7th Ave. (41st)
Sulzbacher, Granger & Co.	2 E. 57th St.
Springs & Co.	15 W. 47th St.
Steiner, Rouse & Strouck	Paramount Bldg. / 299 Madison Ave.
Taylor, Bates & Co.	41 E. 42d St.
Samuel Ungericlder & Co.	1572 Broadway / 591 5th Ave.
Warner & Company	15 E. 58th St. / 370 7th Ave.
Watson & White	Barclay Hotel
Edwin Weisl & Co.	604 5th Ave.
C. E. Wells & Co.	503 Park Ave.
Wightman, Breining & Co.	4 E. 39th St. / Graybar Bldg.

LONG ISLAND

Gude, Winmill & Co.	402 New York Ave., Huntington / 3 Glen Street, Glen Cove / Peninsula Nat. Bk. Bldg., Cedarhurst
Morris & Smith	1247 Mott Ave., Far Rockaway
Newman Bros. & Worms	85 Middle Neck Rd., Great Neck

ALBANY, N. Y.

Prince & Whitely	Home Svgs. Bk. Bldg.

CHICAGO

Prince & Whitely	208 S. La Salle St.

HARTFORD

Prince & Whitely	Essex Bldg.

NEWARK

Dyer, Hudson & Co.	24 Commerce St.
Hirsch, Lilienthal & Co.	777 Broad St.
Newman Bros. & Worms	25 Academy St.
Prince & Whitely	736 Broad St.

PERTH AMBOY

Schott & Galliver	244 Smith St.

PITTSBURGH

Wellington & Co.	Union Trust Bldg.

AKRON, OHIO

Prince & Whitely	Ohio Building

CLEVELAND, OHIO

Prince & Whitely	Union Trust Bldg.

ROCHESTER

Smith, Graham & Rockwell	The Sagamore

MONTREAL

Billings, Olcott & Co.	215 St. James St., W.
Jenks, Gwynne & Co.	29 Hospital St.

New Issue

$3,600,000

Keystone Public Service Company

First Mortgage Gold Bonds, 5% Series Due 1978

Dated November 1, 1928. Due November 1, 1978. Semi-annual interest payable May 1 and November 1. Coupon bonds in interchangeable denominations of $1,000 and $500. Bonds in denomination of $1,000 registerable as to principal only. Redeemable as a whole or in part on the first day of any calendar month on thirty days' prior published notice to and including November 1, 1933 at 105 and accrued interest; thereafter 104½ and accrued interest, the premium decreasing ½ of 1% in each five-year period to and including November 1, 1973; thereafter to and including November 1, 1977 at 100½ and accrued interest; and thereafter at the principal amount thereof and accrued interest. Principal and interest payable at the principal office of The First National Bank of Philadelphia, Trustee. Interest also payable at the option of the holder at the principal office of Guaranty Trust Company of New York and First Trust and Savings Bank, Chicago. Interest payable without deduction for Federal Income Tax not exceeding 2% per annum.

Bonds held by residents of Pennsylvania are exempt from present taxes in the State of Pennsylvania.

The following information is summarized by Mr. Harry Reid, President, from his letter to us:

Keystone Public Service Company, a corporation organized under the laws of Pennsylvania, upon completion of present financing, will serve with electric light and power 17 communities with a total population of 51,590, including Franklin, Titusville and Oil City, Pennsylvania. Through subsidiaries it will also render local bus transportation service in Oil City and Franklin and inter-city service between Oil City and Franklin, and operate a toll bridge spanning the Allegheny River between Reno and Oil City, Pennsylvania.

Capitalization: Upon completion of present financing:

First Mortgage Gold Bonds, 5% Series Due 1978 (this issue)	$3,600,000
Common Stock (no par value), all, except directors' shares, owned by Municipal Service Company	115,000 shares

Security: The First Mortgage Gold Bonds will be secured by a first mortgage on all of the fixed property of the Company and all of the Common Stock of Citizens Transit Company and The Reno Bridge Company, except directors' qualifying shares. Additional bonds may be issued under the restrictive conditions of the Indenture. Based on appraisals by independent public utility engineers, the value of the fixed property of the Company is largely in excess of the total funded debt to be presently outstanding.

Earnings: Earnings of the above properties for twelve months ended September 30, 1928 after giving effect to present financing:

Gross earnings, including other income	$1,302,344
Operating expenses, including maintenance and taxes other than Income Taxes	560,061
Net earnings before depreciation, amortization, etc.	$ 742,283
Annual interest requirements on First Mortgage Gold Bonds, 5% Series (this issue)	180,000

Net earnings, as shown above, more than 4 times annual interest requirements on the total funded debt to be presently outstanding.

Purpose of Issue: The proceeds from the sale of these First Mortgage Bonds are being used to provide in part the funds necessary for the acquisition of these properties.

Management: This Company is part of the system of National Public Service Corporation and (subject to the control of its Board of Directors) is under the control of the National Electric Power Company, and is a part of the Middle West Utilities System.

Price 98.50 and accrued interest, to yield 5.08%

We offer these Bonds when, as and if issued and received by us and subject to the approval of counsel. It is expected that Definitive Bonds will be ready for delivery on or about November 15, 1928.

E. H. Rollins & Sons — Howe Snow & Co. Incorporated
Hill, Joiner & Co., Inc. — Halsey, Stuart & Co. Incorporated
Blyth, Witter & Co. — H. M. Byllesby and Company, Inc.
Emery, Peck & Rockwood Co. — Federal Securities Corporation
Eastman, Dillon & Co.

The information and statistics herein contained are not representations by us, but have been obtained from official sources, or sources which we believe reliable.

General Motors Corporation

New Stock

Timken Roller Bearing

New Stock

When, as, and if issued

J. S. BACHE & COMPANY
42 Broadway, New York
Phone HANover 3600

DOMESTIC AND FOREIGN
Listed and Unlisted
Stocks & Bonds
Foreign coupons and drawn bonds cashed
Zimmermann & Forshay
170 Broadway, New York

Steelman & Birkins
Dealers in Over-the-Counter Securities
Publishers of The Handy Manual of Investment Trusts The Investment Trust Review
20 Broad St. Hanover 7500

Rights—Subscription Warrants
BOUGHT—SOLD—QUOTED
Josephthal & Co.
Members New York Stock Exchange
120 Broadway Tel. Rector 3000

General Motors

"When Issued"

Bought—Sold—Quoted

LYNCH & CO.
Members New York Curb Market
39 Broad Street Hanover 1530

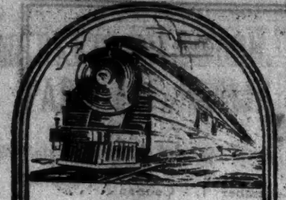

35 RAILS

Tabulation of their gross revenues, net operating incomes (September 1928 and 1927), and car loads handled (first three weeks of October, 1928 and 1927), with comment, sent on request—together with our Financial Review which shows eight months' revenues, incomes, and estimated 1928 earnings per share.

Ask for Table Z.

John Nickerson & Co.
Incorporated
61 Broadway, New York
New York Boston St. Louis Buffalo Los Angeles San Francisco Albany Seattle Philadelphia Newark Spokane Pittsburgh Harrisburg Tacoma

LOANS TO BROKERS AT NEW HIGH RECORD

Reserve Board Reports Increase of $71,804,000 in Week, With Total at $4,978,968,000.

STOCK ACTIVITY REFLECTED

New Financing Also Seen as a Cause of the Expansion—Announcement Calmly Received.

The eleventh consecutive weekly increase in brokers' loans was announced by the Federal Reserve Board yesterday, the expansion amounting to $71,804,000 and placing the total at $4,978,968,000, the highest ever recorded. Since the week of Aug. 22, when the present upward movement began, the total has increased an aggregate of $777,837,000, and it is now $1,594,430,000 larger than it was at this time last year.

The tremendous activity in the stock market in the pre-election week, mostly at rising prices, was the chief basis of the latest increase, although expansion in the volume of new financing also played a part. The announcement of the increase, made after the close of the market, was received with the utmost calm in Wall Street. Early in the year, when the total was much smaller, the increases in brokers' loans loomed big in Wall Street discussions and were the occasion of repeated warnings in banking circles, but this attitude has changed. The financial community now has adjusted itself to the idea of brokers' loans rapidly approaching the unprecedented figure of $5,000,000,000 in view of the activity of the stock market and the high price levels. Even in the past two weeks increases of more than $100,000,000 each caused not even a flurry in the speculative situation.

Following are the detailed figures on stock and bond collateral loans made to brokers by the Federal Reserve member banks in New York City:

	Nov. 7	Oct. 31
Loans for own account	$1,064,398,000	$1,020,710,000
For out-of-town banks	1,726,406,000	1,732,177,000
For others	2,188,164,000	2,154,277,000
Total	4,978,968,000	4,907,164,000

Of the total this week, $4,368,173,000 consisted of demand loans and $610,795,000 of time loans, as against $4,296,088,000 of demand and $611,076,000 of time loans in the preceding week.

As was the case last week, the increase was due to expansion in the activities of the New York banks for their own account and for "others," the group made up mostly of corporations, while out-of-town banks withdrew some of their funds from the money market here. In this connection an increase of more than $233,000,000 in the bills discounted at the Federal Reserve Bank of New York was noted, indicating that the member banks were again borrowing from the Federal Reserve Bank in order to put funds into the collateral loan market. In the face of the largely increased borrowing, money rates remained easy throughout most of the week, with plentiful supplies available.

Following are the brokers' loans totals since the first of the year, with comparisons for the corresponding weeks of last year:

	1928.	1927.
Jan. 4	$3,810,023,000	$2,818,561,000
Jan. 11	3,810,375,000	2,771,135,000
Jan. 18	3,787,924,000	2,790,179,000
Jan. 25	3,788,485,000	2,731,940,000
Feb. 1	3,815,820,000	2,730,001,000
Feb. 8	3,835,620,000	2,730,574,000
Feb. 15	3,819,385,000	2,718,654,000
Feb. 21	3,728,316,000	2,702,154,000
Feb. 29	3,721,534,000	2,813,045,000
Mar. 7	3,695,700,000	2,819,111,000
Mar. 14	3,746,084,000	2,840,769,000
Mar. 21	3,778,714,000	2,862,187,000
Mar. 28	3,825,379,000	2,893,218,000
Apr. 4	3,979,308,000	2,840,239,000
Apr. 11	3,994,470,000	2,862,615,000
Apr. 18	4,129,001,000	2,878,123,000
Apr. 25	4,144,386,000	2,882,964,000
May 2	4,281,657,000	2,919,926,000
May 9	4,361,108,000	2,914,945,000
May 16	4,502,044,000	2,930,883,000
May 23	4,456,001,000	2,964,550,000
May 29	4,460,466,000	2,961,891,000
June 6	4,563,240,000	3,118,429,000
June 13	4,427,091,000	3,150,976,000
June 20	4,289,556,000	3,115,870,000
June 27	4,159,234,000	3,117,920,000
July 3	4,307,076,000	2,120,327,000
July 11	4,242,069,000	3,050,279,000
July 18	4,194,415,000	3,058,974,000
July 25	4,183,019,000	3,141,193,000
Aug. 1	4,259,396,000	3,171,845,000
Aug. 8	4,273,884,000	3,190,320,000
Aug. 15	4,223,230,000	3,188,969,000
Aug. 22	4,201,131,000	3,168,074,000
Aug. 29	4,230,448,000	3,194,966,000
Sept. 5	4,289,209,000	3,206,206,000
Sept. 12	4,383,191,000	3,240,261,000
Sept. 19	4,470,478,000	3,283,780,000
Sept. 26	4,508,923,000	3,308,652,000
Oct. 3	4,560,978,000	3,395,235,000
Oct. 10	4,589,383,000	3,394,290,000
Oct. 17	4,664,390,000	3,434,107,000
Oct. 24	4,772,395,000	3,348,777,000
Oct. 31	4,907,164,000	3,371,705,000
Nov. 7	4,978,968,000	3,384,529,000

Bank Extends Employe Insurance.

The recent merger of the Marine Bank and Trust Company of New Orleans with the Canal Bank and Trust Company of the same city has resulted in the extension of the Canal Bank's group insurance program to the new employes. The new life insurance on these employes exceeds $130,000, bringing the total in force with the Metropolitan Life Insurance Company to about $1,000,000.

SLIGHT GAIN OF GOLD BY BANK OF ENGLAND

Reserve Ratio Fractionally Higher, but 12 Per Cent. Below Year's Highest.

LONDON, Nov. 8 (AP).—The weekly statement of the Bank of England shows the following changes in pounds sterling:

Gold coin and bullion	increased	£60,000
Reserve in banking dept., gold and notes	increased	635,603
Notes in circulation	decreased	566,000
Notes in reserve	increased	854,000
Loans on Govt. securities	increased	1,030,000
Loans on other securities	decreased	2,872,000
Public deposits	increased	3,636,000
Other deposits	decreased	2,934,000

The proportion of the bank's reserve to liabilities is 43.30 per cent.

Last week the bank's ratio was 42.64 per cent.; two weeks ago, 47.46 per cent. The percentage of Sept. 13, 55.13, was the highest for the year to date and was also the highest since the 55.38 per cent. of Jan. 28, 1914. The lowest percentage this year was 21.95, on Jan. 4.

The statement, compared with the corresponding weeks one and two years ago, is as follows:

	1928.	1927.	1926.
Total gold holdings	£164,900,224	£151,637,647	£152,060,534
Reserve in banking dept., gold and notes	50,802,549	35,458,337	32,976,049
Notes in circulation	133,935,675	135,928,710	138,834,485
Public deposits	17,739,889	18,412,502	18,637,775
Other deposits	99,580,304	95,467,372	102,163,819
Government securities	44,553,306	41,310,178	36,210,435
Other securities	43,886,543	54,853,060	69,366,346
Ratio of reserve	43.30	31.14	27.32

The gold holdings of Sept. 12, £176,584,362, were the largest in the history of the Bank of England. At the end of April, 1925, when British gold payments were resumed, they stood at £155,742,064.

Stock Increase by Warner Bros.

Warner Brothers Pictures, Inc., has notified the Stock Exchange of its intention to increase the common stock from 550,000 to 2,500,000 shares and to create 785,604 shares of new preferred stock for the purchase of the Stanley Company of America and control of the Skouras Brothers Enterprises, Inc., and the St. Louis Amusement Company.

CUTS DODGE CAR PRICES.

Chrysler Reduces Two of Three Lines $150 to $250.

Special to The New York Times.

DETROIT, Mich., Nov. 8.—Prices on two of the three lines of Dodge cars were cut from $150 to $250 today.

This is the first price change Walter P. Chrysler has made with the Dodge interests since taking over the factories several months ago. The reduction applies to sixteen models, all in the Standard and Victory lines. There is no change in the Senior line. The announcement says:

"This comes from aggressive work at the factory aiming at a single purpose, volume of production and volume sales. Better manufacturing, closer supervision and rearrangement of production operations have been reflected in improved quality and lower cost of these cars. The savings now are being passed on for the benefit of the buying public."

NEW POWER PLANT FINISHED

International Paper Completes Third Job on Gatineau River.

Developments of the wood and power resources of the Gatineau River in the Province of Quebec by the International Paper Company has reached the completion of its first stage with the opening of the Paugau hydroelectric plant.

Within three years three large sites on the river have been developed with hydroelectric plants, a storage dam has been built above them to regulate the flow of the river, and a newsprint paper mill and a fibreboard plant have been constructed to utilise the pulpwood resources of the valley. Two-thirds of the available head on the entire river has been developed and practically all of the remaining head capable of economical development is controlled by the company.

Per Capita Wealth $40.46 on Oct. 31

WASHINGTON, Nov. 8 (AP).—In the United States on Oct. 31 there was $4,807,736,465 in money in circulation, or $40.46 per capita of the estimated population of 118,839,000 the country had on that date, the Treasury announced today. The circulation statement showed a steady fall in the per capita currency circulation since October, 1920, on which date it amounted to $58.01 per person. Last year, during October, the per capita circulation was $42.12.

FRENCH BANK'S NOTE ISSUE AT HIGH RECORD

Week's Increase 1,432,000,000 Francs—First Decrease of Gold Reserve Since September.

PARIS, Nov. 8 (AP).—The weekly statement of the Bank of France shows the following changes, in francs:

Gold	—	14,000,000
Sight balances abroad	—	33,000,000
Foreign exchange loaned	—	30,000,000
Bills discounted at home	—	698,000,000
Bills bought abroad	—	134,000,000
Advances	+	175,000,000
Circulation	+	1,432,000,000
Current accounts	—	1,303,000,000

— Decrease.
+ Increase.

With the above changes for the week yesterday's statement of the Bank of France compares as follows with those of the two preceding weeks and the week ended June 30, when revaluation of the franc was put into force. Items in the table are in millions of francs:

	Nov. 30	Nov. 24	Oct. 30	June 30
Gold reserve	30,770	30,784	30,750	28,935
Foreign credits	13,990	13,973	14,082	15,987
Exchange loaned	1,080	1,710	1,048	5,776
Circulation	62,760	61,328	61,461	59,172

This week's outstanding note circulation is the highest ever recorded. Prior to the stabilization decree the highest point reached by the bank's note circulation, which was then valued at approximately the present franc valuation, was 60,384,547,000 francs on May 10. A year ago this week it was 55,908,909,000. The decrease in gold is the first reported since the beginning of September.

The French bank's official discount rate remains at 3½ per cent., to which it was reduced on Jan. 18.

GUARANTEED STOCKS.

	Rate.	Bid.	Asked.
Alabama & Vicksburg	6	120	125
Alb & Susquehanna R. R.	11	220	225
Atl Birmingham Coast	5	100	103
Atl & Char Air Line	9	190	195
Canada Southern Ry	3	60	63
Caro. Clinchfield & Ohio	4	89	92
Do stamped	6	99	...
Clev & Pitts R. R. (£50)	7	75	78
Erie & Kalamazoo (£50)	2½	82	85
Fort Wayne & Jackson pf	5½	110	115
Georgia R R & Bank	11	245	250
Lackawanna R R of N J	4	84	89
M S P & S S M	6	61½	64½
Morris & Essex R R (£50)	3.87	85	87
Mobile & Birmingham pf	4	78	82
N Y, Lack & Western	6	109	110
Northern R R of N J	4	72	75
Oswego & Syracuse (£50)	9	90	94
Peoria Bureau	7	135	140
Pitts, Ft Wayne & Chic	7	148	152
Do pf	7	154	157
Pitts, B & Lake Erie	3	32	...
Rensselaer & Saratoga	6.92	141	144

General Motors Corporation

NEW STOCK—*When, as and if issued*

HILSON & NEUBERGER
Members New York Stock Exchange
100 BROADWAY NEW YORK
Telephone Rector 2300

BID AND ASKED QUOTATIONS

Closing quotations for issues not traded in on the Stock Exchange yesterday:

FOREIGN BONDS.

	Bid.	Asked.
Antioquia 7s, D, 1945	95	95½
Do 1st 7s, '57	93½	94½
Do 2d 7s, '57, 94	94¼	
Bergen 6s, 1949	100	101
Brazil 7½s, '52	103½	106
Brazil Cent Ry 7s, 1952	100	100½
Budapest 6s, '62	84½	85¼
Buenos Air 6s, Oct., 1960	98¼	98¾
Caldas 7½s, '46	99½	100
Carlsbad 8s, '54	105¼	106½
Cauca Val 7½s, 1946	100¾	101
Christiania 6s, 1954	100¾	100¾
Copen Tel 6s, '50	100	101
Cuba 5s, 1944	101	101¾
Do 5s, 1949	102¼	103
Do 4½s, 1949	97¾	100
Cundtnam'ca 7s, 1962	99½	100
Czechoslovakia 8s, 1951	109¾	110
Danish 8s, A, '46	110½	111¼
Dom Rep 1st 5½s, 1940	95	97¼
Do 2d 5½s, '40	97	97½
Dutch E Ind 6s, 1962	103¾	104
Do 5½s, Mar. 1953	102¾	103
Finland 6s, '45	99½	99¾
Finnish 5½s, A, 1954	98	98¾
French Nat S S Lines 7s, 1949	102¼	102¾
Germ Cent Agri Bank 7s, 1950	98	99
Gt Brit & No Ire 4s, 1960-1990	86	86¾
Do 5s, 1929-47	99	99¼
Greek Gov 7s, '64	98	98¼
Heidelberg 7½s, 1950	103½	105
Hungary 7½s, '44	101¾	102½
Do 7½s, 1945	94½	95¼
Leipzig 7s, '47	100¾	100½
Lower Aust 7½s, 1950	99½	99¾

STOCKS.

	Bid.	Asked.
Abr & Straus pf	109½	110½
Adams Expr pf	92¾	96
Ala & Vicksburg	118½	126
Alb P W Paper	25½	27½
Alb & Susqu	216¾	...
Alleg & Western	117	...
Alliance Realty	80	85
Allied Chem & Dye pf	122	123
Amal Leather pf	71	75
Am Bank Note	136	138
Am Bdg & Sup	50	55
Am Brake Shoe & F'dry pf	122	124
Am Brown B pf	48	50
Am Can pf	141	142
Am Car & Foundry pf	118	119¼
Am Chicle pr pf	110	111
Am Cyan Pref pf (6)	93½	100
Am Hide & L	8½	9
Am Ice pf	94	96
Am La F & pf	79	80
Am Mach Fy pf	205	...
Do pf ex w	110	114¾
Am Metal pf (6)	113	115
Am Piano	14	16
Do pf	45	49
Am Rad pf ex d	130	148
Am Ry Express	123½	125
Am Smelt & Com	4¼	...
Am Smelt&R pf	137	137½
Am Snuff	170¼	172
Do pf	101	106
Am Sug Ref pf	106	106¾
Am T & Cable	18	21
Am Type F pf	112¾	112½
Am Wholesale pf	110	...
Am Writing Pap pf ctfs	43	45
Ann Arbor	47¼	...
Do pf	70¼	...
Arch D M pf	113½	115
Artloom pf	104¾	106
Atlas Powder pf	103	104
Atlas Tack	12¾	13
Aus Cred Aust	61	61¾
Auto Strop Raz	45	46
Baldwin Loco	254	256
Balt & Ohio pf	78	79
Bank of Com	678	700
Bk of N Y & Tr	720	...
Barker Bros pf	93	95
Barnet Leather pf	95	...
Barnsdall, B	47	48¼
Bayuk Cigars	100½	102
Do 1st pf	105½	106
Beech Creek	40½	...
Bloomingdale pf	103	110
Blumenthal pf	116¾	117½
Brit Emp Steel	6¼	...
Do 1st pf	16	40
Do 2d pf	6	6¼
Bklyn Edis ex d	265	285
Bklyn-Man Tr pf	86½	89¼
Brown Shoe	47½	47¾
Do pf	116¼	119
Buff R & P pf	99	100¾
Buff & Susq pf	59	61
Burns Bros, B	35¼	35
Bush Term deb	107	109
Byers (A M) pf	113	113¾
Cal Petroleum	31	31¾
Canada So	60¾	63¾
Car Cl & Ohio	89	92
Do ctfs stk	100	105
Case Tr Mach	380	400
Do pf	123	129
Cent Alloy Stl pf	110¼	...
Cent Coal & Coke	37	39
Cent RR of N J	305	318
Certain-teed pf	80	94
Chi & Alton	10¾	11
Do ctfs	7	15
Do pf	17	17¼
Do pf ctfs	12	20
Chi & E Ill	40	43
Do pf	56	60
Chi Ind & L pf	74¾	...
Chi, R I & Pac 6% pf	100½	101¼
Chi Pneu Tool	126	129
Chi, St P M&Om	62	...
Do pf	127	...
Chi Yellow Cab	30½	34
Cin Sand & Cl pf	96¼	...
Christie-Brown	75¼	90
City Investing	145	155
City Stores, A	52½	53¾
C, C, C & St L	262	315
Do pf	104	120
Cleve & Pitts	75	82
Do special	44½	46
Col Fuel & I pf	130	150
Col Southern	107½	112
Do 1st pf	77	77¼
Col & Alk pf	94	96
Col Gas & El pf	106¾	107
Coml Inv Tr	6¾ pf	97	97½
Do 7%	103½	105
Conley Tin F Sts	1¾	1¾
Con Cigar pr pf x w	94½	...
Do pf	103	105
Do pf	97	98
Cont Can pf	125	127
Corn Ex Bank	760	...
Corn Prod R pf	141½	142
Crex Carpet	17	20
Cuban-Am S pf	95¾	99
Cub Dom Sugar	6¼	7
Cushman's Sons 7% pf	122	124
Do 8%	110¾	112¾
Cutler Hammer	60	60¾
De Beers Mines	23¾	27
Det H & S W	79¾	...
Det & Mackinac	40	50
Do pf	60	61
Dev & Raymonds 1st pf	112¾	114½
Dodge Bros pf	106¾	107¾
Dul S S & A	3¾	4
Do pf	6	6¼
Dul Sup Trac	9	10
Do pf	...	45
Durham Hosy pf	36¾	37½
Eastman Kod pf	126	130
Elsenlohr pf	90¼	92¼
El Auto Lite pf	110¾	115
El P&L 40% pd	121¼	129½
Do full paid	127	...
ElkHorn Coal pf	13½	14¼
Emerson Br, A	7½	9
Do B	5	6
Emporium-Cap	27½	31
Endicott John pf	125	130
Equit O Bldg pf	240	...
Equitable Trust	468	522
Erie 1st pf	60	62
Do 2d pf	54	55¼
Exchange Buffet	23	24½
Fairbanks	5	6
Fairbanks M pf	110½	115
Fed M & Sm pf	100	101¼
First N P 1st pf	100	104½
Fisk Rubber	2	3
1st pf cnv	60¼	61
Fr Simon pf	109	110¼
Fuller pr pf	103	105
Gen Am Tk C pf	110	113
Gen Cable pf	105	106
Gen Cigar pf	115	120
Gen Gas & El, B	74¼	74¾
Do pf 8%	122	127
Do 7% pf A	109	111¾
Do pf B	106	109
Gen Motors pf	109	...
Do 6% deb	100	108
Gen Ry Sig pf	107¼	110¼
Gold Stock Tel	121	...
Goodrich pf	111¾	113
Goth S H 7% pf	110	110
Do 7% pf ww	100	105
Grand Stores pf	116	120
Green Bay & W	85	90
Grasselli pf	107¼	...
Guantanamo S pf	90	94
Gulf M & N pf	102½	103½
Gulf St Steel pf	104¼	106
Hall Writer pf	33	36
Do pf A	27	27½
Harb-Walker	53	55
Do pf	104½	106
Hav El Ry	10	11
Do pf	68½	70
Helme (G W)	114½	118
Do pf	125¾	129
Hershey C pr pf	103	104½
Hoe (R) & Co	17	18
Hollander & Son	24	24¾
Homestake	78	78½
Hud & Man pf	81	86½
Ill Cent pf	135¾	141¼
Do leased line	80	...
Ind Motocycle pf	95	...
Ind Ref pf (N)	155	165
Do pf	...	127
Ingersoll-Rand pf	115	...
Int Comp Em pf	102	106
Int Harv pf	141¾	143
Int Nickel pf	120	121
Int Rys of CA pf	45¼	47¾
Int Salt	54	55
Int Silver	138	150
Do pf	120	129
Intertype Corp	26	27
Iowa Central	3	4
Iron Products	...	67
Isld Cr Coal pf	105	...
Jewel Tea pf	124	124½
Joliet & Chicago	136¼	...
Jones Bros Tea	37	40¾
Jones & Laug pf	121¼	121½
KCP&L 1st pf B	111	111¾
K C Stk Yd pf	69¼	70¾
Kelsey H W pf	110¾	113
Kresge (S S) pf	110¾	114
Kresge Dept Sts	19	20¼
Do pf	91	96
Kress (S H)	110	113
Kup'heimer (B)	45	46¼
Do pf	110	...
Laclede Gas	210	240
Do pf	100	101
Lehigh Pt Co pf	108¾	109¼
Lickett & Myers	91	93
Do pf	135¾	136
Lima Loco	42	44
Loose-W Bis 1st pf	120	122
Lorillard pf	93	93¼
MacAnd & Forb 6% cum pf	100	...
McCrory pf	112	114
McIntyre Porcu	20	20¼
Mackay Cos	125	130
Do pf	85	89
Mallinson pf	107	108
Mandel Bros	32½	33
Man Shirt pf	120	...
Market St Ry	3½	4¾
Do prior pf	11¾	45
Do pf	15	25
Do 2d pf	8	18
Maytag 1st pf	91	92
Mexican Pet	289	290
Do pf	105	133
Michigan Cent	...	2505
Mid Cont Pet pf	113	...
Miller Rubber	20¾	21
Mil El Ry & Lt pf	104	110
M, St P & S S M leased line	62	63
Mob & Birm pf	77½	...
Montana Power	150	166
Moon Motor	6¾	...
Morris & Essex	84½	88¼
Mullins Mfg pf	105	...
Munsingwear	51	52
Nat B Hess pf	112	117
Nat Dept Strs	29	29¼
Do 1st pf	92	95
Natl Park Bk	670	700
Natl Rad 7% pf	45½	50
Nat Rys of Mex 1st pf	5	7¼
Do 2d pf	2¾	3¼
Nat Supply pf	113¾	115
Nat Tea	360	365
New Or, T & M	140	145
N Y, C & St L pf	...	108
New York Dock	43	49
Do pf	85	89
N Y & Harl pf	215	...
N Y, L & W	106¾	110
N Y Rys pf	7	9
N Y State Rys	7	23
N Y Stm 6% pf	99¾	100
Norf Southern	36	40
Norf & West pf	85	90
Northern Central	85¼	...
Northwest Tel	48½	50
Norw T & R pf	36½	40
Nunnally Co	8	8¼
Orpheum Circuit	51	64
Otis Stl pr pf	98¼	99
Outlet Co	90	94
Do pf	109	113
Pac Coast 1st pf	40	46
Do 2d pf	29	30¼
Pacific Mills	32	34
Pacific T & T pf	116	...
Pann P & R pf	84	87½
Peoria & East	28	30
Pere Marq	133½	133½
Do pf	92	94
Pet Mul 1st pf	111½	...
Phila Co	158	162
Do 5% pf	47½	48
Phila Rap Tr	...	54¾
Do pf	50	...
Phillips-Jones	50	55
Do pf	89¼	90½
Phoenix Hos pf	96½	97¾
Pierce-Arrow pf	62	63
Pitts, C, C & St L	104¾	...
Pitts, Ft W & C	144	...
Pitts, McK & Y	50½	...
Pitts Steel pf	93	95¼
Pitts, Y & A pf	154¼	...
Prod & Ref pf	43¾	45
Prophystic Br	58	62
Pub Ser N J 5% pf	...	101
Do 7% pf	110¼	122
Purity Bak pf	150	175
R R Sec 1st Cent stk ctfs	77½	80½
Radio Corp pf	58¾	59¼
Rand Mines	37	47½
Read 1st pf	42	43
Real Silk Hos pf	94	97
Rem Rand 1st pf	85¼	90
Do 2d pf	91	92
Rem Type 1st pf	108¾	115
Do 2d pf	106	128
Rens & Sarat	141	147
Reis (R)	8½	9
Do 1st pf	68	72
Rossia Ins	207	214
Rutland pf	61	65
St L S W pf	89	90¼
San Ry Air Line	17	19
Do pf	20	23
Sloss-Sheff S & I pf	104	109
Snider Pack pf	34	36½
So Porto Rico Su pf	132½	138
Spang Chal pf	96	98
Stand Oil Ind	37¾	38
Stand Sani pf	117	122
Studebak Co pf	125	...
Sweets Co of Am	17	17¾
Symington	5¾	6
Telautograph	18¾	19¼
Tex & Pac	183	186
Thatch Mfg conv pf	45¾	47¾
Tob Pr A div ctfs	22¼	23½
Do B div ctfs	22	24
Do C rtf ctfs	20¼	21¾
Transue & Wms	47¾	49
Twin City R T	36	37½
Do pf	...	90
Und-Eli-Fish pf	125	...
Union Tk Car	115	116
United Bisct pf	120¼	...
Unl Cig Strs pf	104	105
United Dyewd pf	75	79
U S Cr Ir Pipe	230	265
Do ctfs	230	270
Do pf	120	125
Do ctfs	120	125
Do 2d pf (new)	18½	...
U S Dist Corp pf	81	84
U S Express	3	3½
U S Leather 7% pf	70	...
U S Rubber pf	102	103¾
U S Tobacco	110	115¾
Do pf	126	127
Utah Cop pf	120	125
Univ P & R pf	103	105½
Vicksbg S & P	100	108
Do pf	90	102
Va-Ca-Ch 7% pf	95	95
Va Ir Coal & C	25	30
Do pf	47	50
Va El & P 6% pf	100½	...
Do 7% pf	107½	108¾
Vivaudou pf	86	93
Vulcan Detin A	21¾	23½
Do B	22	23¾
Do A	80	85
Wabash pf "A"	92	94
Do pf B	92	94
Warren pf	106	107¾
War Bros 1st pf	50	51
Weber & Hellbr	67¾	68½
Do pf	99	100
Wells Fargo Exp	3	3¾
Wesson O & Sn pf	103	43
Wn Md 2d pf	40	43
Westn Pac	31	33½
West El Inst A	33½	34
Wheel & L E	69	100
Do pf	70	92
Willys-Overl pf	97½	98¼
Worth Pu pf A	56	59
Do pf B	44	47

General Motors

New Stock
(When Issued)

Bought - Sold - Quoted

D. H. Silberberg & Co.
Members New York Stock Exchange
40 Exchange Place New York
Telephone: Whitehall 3780

$145,000
State of California
4% Bonds
Due Feb. 1, 1932-34
To Yield 4.10%
C. F. CHILDS & CO.
The Oldest House in America
120 Broadway New York

We have prepared an analysis of
St. Joseph Lead Company
Copies will be furnished on request
COLVIN & CO.
Members New York and Chicago Stock Exchanges
35 Wall Street NEW YORK 39 So. La Salle St. CHICAGO

Why We Recommend
BONDS
of
"Southern Cities"
Impressive Record of Southern Progress
1. Manufacturing output has increased by over 60%.
2. The number of employes has increased by over 30%.
3. The value of crops has increased by over 45%, and shipments from Southern ports have increased 50%.
4. The net income of Southern Railways has increased 140% and electrical power in use has increased by 125%.
5. Postal receipts have grown by 45%.
6. Among other gains during the past 7½-year period are 20% in new homes; 30% in telephones; 100% in automobiles; Life Insurance, 70%; and Bank Clearings, 50%.

Send for detailed Bond Circular T-9.
Farson, Son & Co.
Established 1908
Investment Bonds
111 Broadway, New York

NATURAL GAS BONDS
Zwetsch, Heinzelmann & Co.
INC.
67 William Street New York

COTY
INC.
New Stock
If, as and when issued
Bought
Sold
Quoted
Lansburgh Brothers
Established 1869
Members New York Stock Exchange
30 Broad Street New York
Telephone HAN over 0126

General Motors Corporation
New Stock
If, as and when issued
Lansburgh Brothers
Established 1869
Members New York Stock Exchange
30 Broad Street New York
Telephone HAN over 0126

General Motors

New Stock
(When Issued)

Atchison Topeka-Santa Fe Railway
Conv. Deb. 4½s and Rights
International Nickel Co. of Canada
International Harvester Co.
Montgomery Ward & Co., Inc.
General Motors Corporation
New Stocks
When, as and if issued
Bought — Sold — Quoted
J. R. SCHMELTZER & CO.
Members New York Stock Exchange
14 Wall Street Telephone REC tor 9800 New York

Orders accepted for execution on
The London Stock Exchange
On a Commission Basis
Harvey Fisk & Sons
New York London

THOMPSON ROSS & CO.
Investment Securities
50 Broadway
NEW YORK
Chicago San Francisco Boston

Investment Securities
R. W. PRESSPRICH & CO.
Members New York Stock Exchange
40 Wall Street New York

INVESTMENTS
FREDERIC R. HATCH & CO
Est. 1899 Incorporated Jan. 1928
Members Unlisted Securities Dealers Ass'n
74 B'way N. Y. Tel. Rec. 1530
WIRE CONNECTIONS
BOSTON—PITTSBURGH—TROY

MOVING INTO A NEW HOME THIS FALL? If you need a maid, or other household assistant consult the Housekeeping Situations Wanted columns of The New York Times, where experienced, trustworthy servants state their qualifications.—Advt.

MARKET BULLETIN
Copy on request
McCLURE, JONES & CO.
Members New York Stock Exchange
115 Broadway, N. Y. Phone 2500 BARclay

MARKETS IN LONDON, PARIS AND BERLIN

British Exchange Displays Good Tone—Price Move in Favor of Holders.

LONDON MONEY IS EASIER

Paris Shows Calm Tendency—Berlin Closes Active at Day's Highest Prices.

Wireless to THE NEW YORK TIMES.

LONDON, Nov. 8.—The tone of the stock markets was good today, add although the movements of prices on the whole were moderate they were mostly in favor of the holders. Gilt-edged securities were well maintained and small gains occurred in home railroad shares and in a number of foreign Government bonds.

Oil shares were steady, with fractional rises in leaders. An upward tendency showed itself in rubber shares.

In the miscellaneous market Columbia Graphaphone shares rose sharply but American offerings caused a reaction and the shares closed with little change. Gramophone advanced to £14 but they suffered a reaction. Cable and wireless shares were supported, Marconi rising 1s 6d to 78s 6d.

The strength of Rio Tinto shares was the outstanding feature among mining shares. They reached £56, the highest price for nine years and a rise of 1¼ on the day. De Beers and Rand Mines were unchanged.

Money on Lombard Street was tighter than had been expected and borrowers had to pay 4½ per cent. for new money. Discount quotations were steady. The New York exchange closed at 4.84⅞, a rise of 1-16.

London Closing Prices.

These quotations were made at the close of "outside" trading on the London Stock Exchange yesterday:

	Closing Price.	Net Chge.
*American Celanese	£12	..
Do pf	28s	..
Anglo Dutch	32s 6d	..
Asso. Port. Cem. ord	26s 6d	+ 1¼d
British Celanese	£2½	— ⅛
Do pf	16s 9d	— 3d
Canadian Celanese	£6	..
Do pf	£13½	..
Canadian Marconi	36s	+ 1s
Columbia Graphophone	£13¼	+ ¼
Courtaulds	£4½	— ⅛
Lreole Oil	£2⅝	— ⅛
H. M. V. Graphophone	£13½	+ ½
Hydro. Elec. Sec. (Can. funds)	33½	..
Int. Holdings (Can. funds)	15¼	— ⅛
Imperial Chemical	39s 7½d	+ 1½d
London Tin Syndicate	£4⅞	— ⅛
Marconi	78s 6d	+ 1s 6d
Margarine Unie	45s 3d	..
Margarine Union	47s 6d	..
Mexican Power & Light	7⅜	— 1s
Rio Tinto	£56	+ ¼
Royal Dutch	£34½	+ ⅛
Shell Transport	£5⅛	+ ⅛
Tin Selection Trust	34s 3d	— 6d
Underground Elec. ord	100s	..
War Loan 5s	£101⅞	..

*Ten-share certificates. †Ex dividend.

Paris Bourse Is Firm.

Wireless to THE NEW YORK TIMES.

PARIS, Nov. 8.—The Bourse was firm today, with a tendency calmly to await the outcome of the Ministerial crisis. Trading was light on the whole and there was a marked inclination to consolidate yesterday's gains. Rentes, banks and industrials maintained a steady tone, with little activity.

The firmness of cooper shares, Rumanian oils, Wyoming and Padang was a main feature of the curb market.

Rentes closed with 3s at 63.65; 1917 4s, 77.75; 1918 4s, 77.55; 1915 5s, 90.65; 1920 amortizable 5s 108.40; 1928 5s, 89.95, and 6s, 103.

Paris Closing Prices.

The following closing quotations were recorded on the Paris Bourse yesterday:

BONDS.

	Francs.	Net Ch'ge.
Rente 4% 1917	77.75	— 05
Rente 5% 1915-16	90.70	— 10
BANKS.		
Banque de France	21,000	— 70
Banq. de Paris et des Pays Bas	4,750	— 40
Banque de l'Union Parisienne	2,760	— 35
Comptoir National d'Escompte	2,115	— 5
Credit Lyonnais	5,810	— 40
Societe Generale	3,780	
PUBLIC UTILITIES.		
Cie. Generale d'Electricite	3,175	— 25
Energie Elec. du Littoral Medit.	1,125	— 25
Energie Elec. du Sud Ouest	1,230	+ 5
Union d'Electricite	915	+ 20
INDUSTRIALS.		
Canal de Suez	23,000	— 10
Hotchkiss & Cie.	2,200	— 35
Kuhlmann	1,135	+ 10
Mines de Courrieres	1,206	+ 6
Pechiney	3,855	— 40
St. Gobian, Chauny, Cirey (ex rights)	8,200	+165
Schneider & Cie.	2,240	+ 35
Haut Katanga Capital shares	8,225	+100
Asturienne des Mines	670	— 2
Air Liquide	1,063	+ 15
RAILROADS.		
Chemin de Fer du Nord	2,100	— 15
Paris Lyons Mediterranean	1,322	— 11

Berlin Specialties Boom.

Wireless to THE NEW YORK TIMES.

BERLIN, Nov. 8.—Although the Boerse opened dull and inactive today business improved quickly on account of new booms in various specialties, the further easing of the money market and the reduction of the private discount rate to 6¼ per cent.

Potash shares gained ten points within the first two hours, while electrovalues, German petroleum, beer and spirits advanced six to twelve points. The greatest gain was made by Glazed Textiles which went up fourteen points. Department stores were also higher and in good demand. Trading at the closing hour was rather lively at the highest prices.

Call money was plentiful at five to seven. Foreign stocks and rentes were quiet.

Berlin Closing Prices.

The following closing quotations in reichsmarks were recorded on the Berlin exchange yesterday:

	Per Cent. of Par	Net Ch'ge
Allg Deutsche Cr. (A.D.C.A.) (10)	137	+ 1
Berlin Handels Ges. (15)	237	..
Commerz und Privatebank (11)		+ 1
Darmstaedter & Nationalbank (12)	232	+ 2
Dresdner Bank (10)	168	..
Deutsche Bank (10)	170	+ 2
Disconto Ges. (10)	194	+ 1
Reichsbank (12)	303	— 3
Allg. Elektr. Ges. (A.E.G.) (8)	134	+ 1
Gelsenkirchen Bergwerk (8)	122	+ 1
Daimler	85	+ 1
Gesfuerel (10)	270	— 1
Ham.-Am. Line (H.A.P.A.G.) (8)	146	— 3
Hamburg Electric Co. (10)	148	..
Harpener Bergbau (6)	134	..
I. G. Farben Indus. (12)	253	— 1
Karstadt (12)	230	+ 1
Mannesmann Tubes (8)	126	..
North German Lloyd (5)	142	— 1
Phoenix Bergbau (6½)	91	..
Rhein. Westf. Elekt. (R.W.E.) (6)	215	..
Siemens & Halske (12)	408	+ 5
Leonhard Tietz (10)	230	— 2
Ver. Glanzstoff (18)	572	— 6
Ver. Stahlwerke (Un. St. Wks.) (6)	92	..

ITALIAN STOCK PRICES.

Quoted in dollars on basis of prices on Milan Stock Exchange:

	Bid.	Asked
BANKS.		
Bank d'Italia	134	138
Banca Commerciale Italiana	75	77
Banca Nationale di Credito	30	31
Banca d'America d'Italian and Ameritalia	11½	12
Credito Italiano	43	44
PUBLIC UTILITIES.		
Adriatic Electric	13¾	13¾
Adamello	14½	15
Italgas	14¼	14¾
Italian Edison	42¾	42¾
Lombard Electric	79	80
Reso Electric	8¼	9
Sip Electric	7	7½
Terni Electric	22¼	22½
Unes	6½	7
INDUSTRIALS.		
Cosulich	9	9¼
Fiat Motor	27½	28¾
Isotta Fraschini	13¾	13¾
Montecatini	14½	14¾
Navigazione Generale Italiana	28¾	29¼
Pirelli Rubber	44	45

GENEVA QUOTATIONS.

Special Cable to THE NEW YORK TIMES.

GENEVA, Nov. 8.—Stocks were steady today. Closing quotations included:

	Closing Price.
Union Financiere de Geneva	774
Societe de Banque Suisse, bid, 854; asked	858
Credit Suisse	947
American European Securities	307
Do pf	623
Lima Lt., Pow. & Tramways pf., asked	606
Hispano Americana de Electricidad	3,078
Nestle & Anglo-Swiss Cond. Milk Co.	919
Kreuger et Toll	920
Cie Suddoise de Allumettes "B"	623
BONDS.	
Societe Meridionale d'Elec. 7s, 1927	5,120

$2,500,000 OF GOLD ARRIVES FROM LONDON

Speyer & Co. Gets Consignment —Week's Import Total Was $3,175,000.

A shipment of $2,500,000 of gold, consigned to Speyer & Co., arrived here from London yesterday, and $5,000,000 of the metal will arrive today for the account of the American Exchange Irving Trust Company. Additional amounts are understood to be on the way here from London, and further purchases are expected, as the sterling exchange rate yesterday remained below the point at which profitable gold shipments from London to New York are possible.

The Federal Reserve Bank of New York announced yesterday that imports of gold here for the week ended Wednesday totaled $3,175,000, including $2,069,000 from the United Kingdom, $1,000,000 from Argentina and $106,000 from other Latin-American and miscellaneous countries. This total does not include $1,500,000 which was received from Argentina too late to go into the figures. Exports of gold for the week were $12,000, all of which went to India.

WILL REPRESENT IRISH BANK

Five Institutions Here Named Agents by Munster and Leinster.

Anticipsting increased trade between the United States and Ireland as a result of the industrial and agricultural revival in the latter nation the Munster and Leinster Bank of Ireland has appointed five American banking institutions to act as its agents in the handling of remittances and all other American-Irish banking transactions. These arrangements were made through Joseph N. Mullan, agent general for the Irish bank in the United States.

The Chatham Phenix National Bank and Trust Company, with its branches, will represent the Munster and Leinster Bank in New York. Other institutions appointed agents are the Baltimore Trust Company, Merchants Bank and Trust Company of Washington, D. C., Merchants National Bank of St. Paul and People's National Bank of Elizabeth.

Record Shipments by Dodge Bros.

Shipments of passenger cars and trucks from the plants of Dodge Brothers in the United States and Canada set a record for October, exceeding that month a year ago by 6,840 units. The record for October also betters all marks made in any month in the last quarter of any previous year.

FOREIGN EXCHANGE

THURSDAY, NOV. 8, 1928.

Range of Rates, Sight Exchange.

	High.	Low.	Final.	Wednes. Final.
LONDON	$4.84½	$4.84¼	$4.84½	$4.84¼
PARIS	3.90⅝	3.90¼	3.90⅝	3.90¼
ROME	5.23½	5.23⅛	5.23½	5.23⅛
BERLIN	23.81½	23.81	23.81	23.81
COPENH'G'N	26.63	26.64	26.65	26.65
OSLO	26.64½	26.63½	26.64	26.64½
STOCKHOLM	26.72	26.71½	26.71½	26.71

CLOSING RATES.

Quotation on sterling represents dollars and decimals of a dollar; all others represent cents and decimals of a cent. Quotations preceded by the decimal mark indicate a price measured in fractions of a cent.

Europe.

	Thurs-day.	Wednes-day.	Week Ago.	Year Ago.
STERLING—Par $4.86⅝ per sovereign.				
Demand	$4.84½	$4.84¼	$4.84¼	$4.86⅜
Cables	4.84⅝	4.84⅜	4.84⅜	4.87⅛
Com., 60 dys	4.80⅝	4.80⅜	4.80⅜	4.82⅝
Comm., 90 dys	4.76⅛	4.76⅛	4.76⅛	4.81⅛
FRANCE—Revalued at 3.91¼ cents per franc.				
Demand	3.90⅝	3.90⅝	3.90⅞	3.92⅝
Cables	3.90⅝	3.90⅝	3.90⅞	3.92⅝
ITALY—Par 5.1931 cents per lira.				
Demand	5.23⅛	5.23⅛	5.23⅝	5.45⅝
Cables	5.23⅝	5.23⅝	5.23⅝	5.45⅝
BELGIUM—Par 13.904 cents per belga.				
Demand	13.89¾	13.89¾	13.89¾	13.93
Cables	13.90⅛	13.90⅛	13.90⅛	13.93½
GERMANY—Par 23.8 cents per mark				
Demand	23.81	23.81	23.81¼	23.83
Cables	23.82	23.82	23.82¼	23.84
AUSTRIA—Par 14.07 cents per schilling.				
Demand	14.125	14.125	14.125	14.125
Cables	14.125	14.125	14.125	14.125
CZECHOSLOVAKIA — Nominally stabilized between 2.90 and 3.03 cents.				
Demand	2.9615	2.9615	2.9615	2.9614
Cables	2.9650	2.9650	2.9650	2.9614
DENMARK—Par 26.8 cents per krone.				
Demand	26.65	26.65	26.65	26.78
Cables	26.66	26.66	26.66	26.79
FINLAND—Par 2.5193 cents per finmark.				
Demand	2.52	2.52	2.52	2.52
Cables	2.52⅛	2.52⅛	2.52⅛	2.52
GREECE—Par 19.3 cents per drachma, now inally stabilized at 1.50 cents.				
Demand	1.29⅝	1.29⅛	1.29¼	1.33
Cables	1.29⅞	1.30	1.30	1.33⅛
HOLLAND—Par 40.2 cents per florin.				
Demand	40.11⅝	40.09¾	40.09	40.21
Cables	40.12⅝	40.11¾	40.11	40.33
HUNGARY—Par 17 40 cents per pengo				
Demand	17.50	17.50	17.50	17.50
Cables	17.50	17.50	17.50	17.50
NORWAY—Par 26.8 cents per krone.				
Demand	26.64	26.64½	26.64½	26.83⅛
Cables	26.65	26.65½	26.65¼	26.89½
POLAND—Par 11.22 cents per sloty.				
Demand	11.25	11.25	11.25	11.25
Cables	11.25	11.25	11.25	11.25
PORTUGAL—Par $1 0805 per escudo				
Demand	4.52	4.53	4.53	4.99
Cables	4.53	4.54	4.54	5.00
RUMANIA—Par 19.3 cents per leu.				
Demand	.60¾	.60¾	.61	.62
Cables	.60¾	.60¾	.61	.62
SPAIN—Par 19.3 cents per peseta.				
Demand	16.11	16.11½	16.12	17.00
Cables	16.12	16.12½	16.13	17.04
SWEDEN—Par 26.8 cents per krona.				
Demand	26.71¼	26.71	26.71½	26.91
Cables	26.72½	26.73	26.72½	26.93
SWITZERLAND—Par 19.3 cents per franc.				
Demand	19.23¾	19.23¾	19.23¾	19.28½
Cables	19.24½	19.24½	19.24½	19.29
YUGOSLAVIA—Par 19 3 cents per dinar.				
Demand	1.76¼	1.76¼	1.76¼	1.76¼
Cables	1.76¼	1.76¼	1.76¼	1.76¼

Far East.

	Thurs-day.	Wednes-day.	Week Ago.	Year Ago
CHINA—Cents per silver dollar for Hongkong; per tael for Shanghai and Peking				
Hongkong—				
Demand	50.19	50.06	50.06	49.88
Cables	50.25	50.12	50.12	50.00
Peking—				
Demand	64.62	64.62	64.13	67.00
Shanghai—				
Demand	64.19	64.06	64.06	63.13
Cables	64.25	64.12	64.12	63.25
INDIA—Calcutta: 36.50 cents per rupee				
Demand	36.50	36.50	36.50	36.44
Cables	36.56	36.56	36.56	36.50
PHILIPPINE ISLANDS—Manila: Par 50 cents per silver peso.				
Demand	49.62	49.62	49.50	49.75
Cables	49.87	49.87	49.75	49.875
JAVA—Par 40.2 cents per florin.				
Demand	40.18	40.18	40.12	40.12
JAPAN—Par 49 8 cents per yen.				
Demand	46.50	46.44	46.69	46.12
Cables	46.56	46.50	46.75	46.12
STRAITS SETTLEMENTS—Par 56.78 cents per dollar				
Demand	56.81	56.81	56.75	56.37
Cables	56.87	56.87	56.81	56.50
South America.				
ARGENTINA—Par 42.44 cents per Argentine paper dollar.				
Demand	42.20	42.20	42.17	42.60
Cables	42.25	42.25	42.22	42.71
BRAZIL—Par 11.96 cents per paper milreis				
Demand	11.93	11.93	11.94	11.87
Cables	11.96	11.96	11.97	11.93
COLOMBIA—Par 97.33 cents per gold peso.				
Demand	98.04	98.04	98.04	97.44
CHILE—Par 12.165 cents per gold peso.				
Demand	12.06	12.06	12.06	12.18
Cables	12.12	12.13	12.12	12.19
PERU—Par $4.8665 per pound				
Demand	4.00	3.99½	3.99½	3.70
Cables	4.01	4.00½	4.00½	3.71
URUGUAY—Par $1 0342 per gold peso.				
Demand	102.12	102.12	102.00	103.75
Cables	102.37	102.37	102.25	104.00
Central America.				
GUATEMALA—Par $1.00 per quetzal.				
Cables	1.00	1.00	1.00	1.00
Canada.				
MONTREAL—Par 100 cents per Canadian dollar.				
Demand	99.89	99.89	99.96	100.172
Mexico.				
MEXICO CITY—Par 49.85 cents per gold peso.				
Demand	48.20	48.15	48.03	47.90

Offerings Wanted

Central National Corporation

"Units"

Sailing W Baruch & Co.

Members New York Stock Exchange

60 Beaver St. New York

Tel. Bowling Green 3085-9

National Aircraft Materials Corp.

Successor to PERLEY R. EATON

Circular on Request

Kinney & Frear

Specialists in Aviation Securities

63 Exchange Pl., New York

Telephone WHitehall 5015

E. W. CLUCAS & Co.

Members of New York Stock Exchange

60 Wall Street New York

WAlker 9420

Bellanca Aircraft Corp.

COMMON STOCK (V. T. C.)

When Issued

Bought—Sold—Quoted

ERIC & DREYFUS

Members New York Stock Exchange

115 BROADWAY NEW YORK CITY

Telephone BArclay 0570

40% Earned On Average Capital

We recommend purchase at the Market of the Common Stock of a

HOLDING COMPANY

1. 40% earned on average capital invested.
2. Dividends paid regularly for past year.
3. Large earned surplus.
4. This company with others has recently acquired control of a New York bank.
5. Other developments under way point to greatly increased earnings and appreciation in stock.

Our special report shows the present opportunity. Sent on Request.

Ralph B. Leonard & Co.

Specialists in Bank and Insurance Stocks

25 Broad St., New York Whitehall 4270

We Have Orders In

General Motors Corporation

New Stock (When Issued)

Hall, Vogell & Co.

Members Unlisted Securities Dealers' Association

111 Broadway New York

Tel. Rector 0470

Western Oil & Refining Co.

Producers and Distributers of Gasoline

Important Announcement

At present the Cumulative Preferred Stock of this Company is convertible into the Common on a very attractive basis. This applies to purchases of Preferred Stock made now as well as to Preferred already outstanding.

The Company has authorized the issuance of 6½% Preferred in place of the present Preferred paying 8%, which will reduce Preferred dividend requirements, thereby increasing earnings on the Common. Sale of the present issue of Preferred Stock now yielding 8% will be discontinued. The remaining shares of Preferred Stock are available at $25 per share to net 8% with 10% bonus on conversion rights on basis of the present price of the Common.

The Common Stock is expected to reflect broad development under way on Signal Hill Property, California, where the Company has just brought in a well with a flow of 1,500 barrels per day of oil and 5,000,000 feet of gas, with other wells almost ready to come in.

We have compiled a special report describing recent developments and the unusual opportunity offered by this Company's securities. Use the coupon.

JOHN C. FELL & COMPANY

Incorporated

25 Broadway New York Calvert Bldg. Baltimore

Without obligation on my part, please send me special report.

Name..... Address.....

General Motors Corporation

NEW

(when, as and if issued)

BOUGHT - SOLD - QUOTED

BARTON & BARTON

30 Broad Street New York Phone, Hanover 4384

60 State Street Boston Phone, Hubbard 0250

Direct telephone connection with Boston Office.

UNDERLYING High Yield Bonds

A. E. FITKIN & COMPANY

Incorporated

39 BROADWAY NEW YORK

INVESTMENT BONDS Yielding from about 4½ to 7%. Write for Booklet A-3.

S. W. STRAUS & CO.

565 Fifth Avenue, New York City

GUARANTEED FIRST MORTGAGES

STATE TITLE and MORTGAGE COMPANY

340 Madison Avenue - - - New York

Capital and Surplus of $5,000,000

New England Investors

Read and Depend on the

Boston Transcript

99 Years the Authority

GENERAL MOTORS

NEW COMMON

(When Issued)

Laird, Bissell & Meeds

Members New York Stock Exchange

120 Broadway New York

Rector 4881

General Motors Corp.

New Common

(When, as and if issued)

BOUGHT—SOLD—QUOTED

W. E. Hutton & Co.

Members New York Stock Exchange

62 Wall Street New York

Telephone HAnover 4983

The BANK of AMERICA NATIONAL ASSOCIATION NEW YORK ESTABLISHED 1812

PHILIP HONE, Mayor of New York in 1826, author of the famous diary which bears his name, director in The Bank of America for many years—an example of the type of men associated with this institution throughout its long history.

ESTABLISHED 1812

The BANK of AMERICA

NATIONAL ASSOCIATION

The BANKAMERIC CORPORATION

COMBINED CAPITAL FUNDS OVER 75 MILLION DOLLARS

30 Offices in Five Boroughs of Greater New York

COMMERCIAL THRIFT FOREIGN TRUST

UTILITIES POWER & LIGHT CORPORATION

Financial and Operating Managers of Public Utilities

100 Broadway New York

DIVIDENDS.

LUDLOW MANUFACTURING ASSOCIATES

A dividend of $2.50 per share has been declared payable December 1, 1928, to shareholders of record November 10, 1928.

MALCOLM B. STONE, Treasurer.

FIDELITY TRUST COMPANY

OF NEW YORK

Main Office—120 Broadway

Offices: Uptown and West Chambers and West Broadway

17 Battery Place

William and John Streets

WHERE TO FIND A COMPETENT, TRUSTWORTHY SERVANT is no problem to readers of The New York Times who consult the Household Situations Wanted columns or insert an announcement stating their requirements in the Household Help Wanted columns.—Advt.

Interest Credited Each Month

On Accounts Subject to Check. Special Rates on Time Deposits.

UNITED STATES MORTGAGE & TRUST COMPANY

Main Offices: 55 Cedar St.

Broadway at 73rd St.

Madison Ave. at 74th St.

125th St. at Eighth Ave.

Lexington Ave. at 47th St.

CLINTON GILBERT

Will Buy or Sell

Aetna Fire-Rights
Home Fire Security
National Casualty
National Union Fire
Milwaukee Mechanics

Bank of America
Globe Exchange Bank

CLINTON GILBERT
Established 1890
2 Wall Street New York
RECtor 4845 and 8720
Private Telephone to Hartford

City
Chase
Guaranty
Equitable
Manufacturers
Amer. Ex. Irv'g
Great American Ins.
Penney
Bohack
Hale & Kilburn
Aeolian — Weber
REALTY
Associates

B. H. ROTH & CO.
INCORPORATED
52 Wall St. New York
TELEPHONES HANOVER 8410 to 8421, 0052 to 0056

Home Fire Security Corp.
Great American Insurance
Halifax Fire Insurance
Home Insurance
National Liberty Insurance
American Equitable Assurance
Independence Indemnity
Financial & Industrial Secur.
American Exchange-Irving Trust
National Bank of Commerce
Municipal Bank & Trust

Aeronautical Stocks

Amer. Canadian Properties, Inc.
Industrial Finance
Industrial Acceptance
Internat'l Educational Publishing
Claude Neon Lights, Inc.
Technicolor, Inc.
American Maize Products Co.
James Butler Grocery Co.
West Virginia Pulp & Paper
National Shirt Shops
Federal Match Co. .

J. ROY PROSSER & CO.
Members Unlisted Securities Dealers Assn.
33 William St., N. Y. Hanover 7778

We Will Buy or Sell

Bank of Manhattan
STOCK & RIGHTS

Hall, Vogell & Co.
Members Unlisted Securities Dealers Assn.
111 Broadway New York
Tel. Rector 0470

General Motors
New Stock
(When Issued)
BOUGHT & SOLD

C. C. Kerr & Co.
111 Broadway New York
Phone RECtor 6100-6119
Private Telephone to Boston and Providence

OCTOBER INGOT OUTPUT SETS A NEW RECORD

Total of 4,647,891 Tons Compares With 3,316,292 Last Year —10 Months' Figure, 41,578,411

Production of steel ingots in October reached the record figure for one month of 4,647,891 tons, according to the Iron and Steel Institute. This compares with 3,316,292 tons in October, 1927. Production for the first ten months was 41,578,411 tons against 37,035,244 tons in the same period of last year and with 43,397,743 tons in all 1927.

The daily average production was 177,144 tons in October against 127,580 in October, 1927. The operations ratio was 91.32 per cent. in October against 69.31 in October, 1927. For the ten months it was 84.85 against 77.33 in the same period last year. The percentages for 1928 are based on the annual capacity as of Dec. 31, 1927, of 58,627,910 gross tons.

The output of the companies that accounted for 94.68 per cent. of open hearth and Bessemer production in 1927 was 4,400,623 in October against 3,139,407 in October, 1927.

The calculated monthly output of all companies by months this year compares with the same months in 1927 as follows:

	1928.	1927.
Jan.	3,991,832	2,788,974
Feb.	4,043,304	2,812,046
Mar.	4,501,926	4,333,273
Apr.	4,402,978	4,127,383
May	4,303,100	4,047,261
June	4,143,964	3,405,300
July	4,491,574	4,294,154
Aug.	4,178,451	3,406,540
Sept.	4,147,582	3,268,861
Oct.	4,647,891	3,316,292
Nov.		3,127,704
Dec.		3,170,464
Total	41,578,411	43,397,743

Fall River Refining Plant to Reopen.

Operations at the Fall River plant of the New England Oil Refining Company will be resumed on Nov. 15. This refinery was closed in the latter part of September because of the large stock of unfinished goods on hand and the company's policy of liquidating those stocks before bringing in additional supplies of oil.

STOCK TRADING ACTIVE IN COUNTER MARKET

Bank Shares Quiet, Insurance Issues Higher, Most Groups Show Strength.

With the exception of bank stocks, which were quiet, the over-the-counter market yesterday was strong and active. Insurance shares moved upward, the industrial and chain store groups were active and communication issues held firm despite a few fractional declines.

Hercules Powder common scored a sharp gain. Others listing advances at the close included Montgomery Ward, Phelps Dodge, Joseph Dixon, National Casket common, Winchester Company first preferred, Columbia Baking second preferred and Industrial Finance common. There was a much better tone to Colt's Manufacturing Company, which also moved higher. Declines were scored by Gorham, Eisemann preferred, General Bond and Share common and Great Northern Paper.

In the chain store group Neisner preferred was higher, as were J. C. Penny common, Sanitary Grocery, Lesse Silver common, Leonard, Fitzpatrick & Mueller common.

In the insurance group City and Phoenix were higher and headed the list. Gains were also scored by Providence-Washington, Hartford Fire, North River, National Union, Aetna Fire and Springfield Fire and Marine. Losses were marked against Globe & Rutgers, United States Casualty, American Alliance and Home.

Thanksgiving Day Rates in West.

Excursion rates will prevail on railroads in western States for Thanksgiving Day, round-trip tickets being sold on the basis of one first-class one-way fare and one-third. The roads announcing the rates are the Southern Pacific, Santa Fe, Western Pacific, San Francisco-Sacramento, Sacramento-Northern, Tidewater Southern, Central California Traction, Amador Central, Pioneer Auto Stage Line and Tonopah & Goldfield Railroad.

SEES RAIL OUTLOOK BRIGHT.

Lorse Says Earnings in Last Quarter Should Show Gains.

The outlook for railroads, particularly for those in the Southwest, is favorable for the final quarter of the year, according to L. F. Lorse, President of the Delaware & Hudson. He said railroad earnings throughout the country should show increases over the same quarter last year.

"Current traffic of the Delaware & Hudson is in strong volume and is showing a gain over last year," said Mr. Lorse. "I look for a continuation of the present condition for the rest of the year at least. Our anthracite shipments are particularly heavy. Mines along the line are at capacity operation. We are building an efficient sales organization. Years ago anthracite was a sellers' market. Today there are competing substitutes.

"I expect gross revenues and net income of the D. & H. for the last quarter to exceed those of a year ago, when the company earned $9.11 a share on the $15,735 shares of outstanding capital stock.

CHAIN STORES SALES

Chain store systems reporting yesterday showed increased sales in October and for the first ten months of the year. Their statements follow:

	1928.	1927.
S. H. Kress & Co.		
October	$5,700,470	$5,069,023
Ten months	47,447,831	41,866,005
National Tea.		
October	$7,446,889	$6,891,005
Ten months	60,130,776	49,251,925
Woolworth, Inc.		
October	$624,781	$488,896
Nine months	5,215,365	4,376,277
Simmons Company.		
October	$2,845,509	$2,800,088
Ten months	23,457,145	20,645,764
Interstate Department Stores.		
October	$2,132,198	$1,771,927
Ten months	16,882,403	13,976,250

We Recommend
"F. & I."
National Liberty Insurance Group
as outstanding investments at the current market prices.

Carroll & Company
52 Broadway, New York
Telephone WHItehall 4473 to 4479

Public
National
Bank
& Trust

36.7% — 38.3%
SALES INCREASE
Safeway Stores, Inc., shows a sales increase of 36.7% in ten months of 1928 over 1927.
Sanitary Grocery Company, Inc., shows a sales increase of 38.3% in ten months of 1928 over 1927.
These Chain Store securities are fully described in our special circular.
Copy on request
Libaire & Company
Members New York Stock Exchange
74 Broadway New York

General
Motors
New

OVER-THE-COUNTER QUOTATIONS FOR UNLISTED SECURITIES—THURSDAY, NOVEMBER 8, 1928

Quotations for Over-the-Counter Securities are unofficial. Those included in these tables are obtained from many brokers and dealers. The source which supplied any quotations in this list will be given upon request.

PUBLIC UTILITY SECURITIES.

	Bid.	Asked.
Allied Power & Light	20⅝	21
Do units	95	98
Am Com with P 6½% pf	90	93
Amer Elec Sec	7	
Do partic pf	24½	28½
Arkansas P & L 7% pf	105½	107
Asso Gas & Elec pf (5)	94	
Do (5½)	99½	100½
Do (6)	101	102
Do (6½)	101	103
Do (7)	102	103
Asso P U	30	
Do pf	95	100
Asso Tel Util 6% pf	88	91
Do 7% pf	103	
Atlantic City El pf (6)	107	110
Augusta Aiken R R & E	30	32
Do pf	90	95
Bangor Hydrosiec pf	118	120
Bingham, Inc., H&P pf (6)	102½	104
Birm'ham W W 7% pf	106	107
Broad River P pf (7)	102½	104½
Carolina P & L pf (7)	109	111
Cent Ark R & Lt pf (7)	103	103
Cen Maine Pwr 6% pf	96	
Do 7% pf	105	108
Cent Pwr & Lt pf (7)	104	106
Cent Pub Svc 7% pf	97	101
Cleve Elec Illum 10%	575	630
Do 6% pf	111½	112½
Columbus E & P 7% pf	112½	
Columbus Ry, P & L (6)	125	135
Do pf (6)	105½	106½
Do 1st pf (6)	104	106
Consol Gas Util, A	90d	
Con Traction (4)	50	54
Conn Lt & Pwr 7% pf	115	120
Do 6% pf	120	122
Cons Gas & Elec pf (7)	107½	108
Consumers Pwr 6% pf	104½	105½
Do 6.60 and pf	104½	106
Con Gas & El pf pf (7)	104½	106
Dallas P & L 7%	109	112
Dayton P & L 6% pf	107	109
Derby Gas & El 7% pf	95	98
Det & Con Tunnel Co	4½	5½
Duluth Gas & Elec pf	96	97
Eastern Texas Elec pf	106	109
Elec Investors pf (6)	98	102
Elec Pub Svc 7% pf	96½	100
Elec Pub Util 7% pf	94	97
Erie Railways	6½	6½
Erie P & L 7% pf	95	
Essex & Hud Gas (6)	144	149
Fed Water Svc 6½% pf	96½	99
Do 7% pf		101
Ft Worth P & L 7% pf	113½	115
Galveston-Houston Elec	24	26
Gas & Elec 7% pf	95	
General G & E ctfs	20	20½
Hudson Co Gas (8)	144	149
Idaho Pwr pf (7)	104	108
Illinois P & L 6½% pf	96	98
Indiana P & L pf (7)	98	100
Inland Pwr & Lt 7% pf	98	99½
Interstate Pwr 7% pf	98	100
Jamaica W S pf (3.50)	52½	53
Jersey Cen P&L 7% pf	104	105
Kan Gas & Elec 7% pf	107	109
Kentucky Elec (7)	165	170
Do pf (6)	88	91
Kings Co Light 7% pf	113	115
Lake Sup Dis P 7% pf	100	
Long Island Ld (3)	45	48
Los Angeles Gas & Elec 6% pf	106	106
Mass Util Assoc pf	46	47½
Metropol Edison (8)	102½	105
Do 7% pf	100	111
Miss River Power (6)	106½	108
Missouri Pub Serv pf (7)	101	103
Mountain Sts Pwr (1)	17	18
Nassau & Suffolk L 7%	108	111
Nat Pub Svc pf (7)	98	99
Nebraska Pwr 7% pf	109½	111
New Eng G & E pf	105½	108
Newark Consol Gas (5)	95	
N J Pwr & Lt 6% pf	100½	102
N Y Steam Corp	305	325
N Y Pwr & Lt 6% pf	103	105
Nor Con Ut 7% cum pf	97	101
North N Y Util 7% pf	107	110
North Penn 6% pf	102	102½
Do 7% pf	110	111
North Texas Electric	14	16
Ohio Edison	42	44
Nova Scotia Tr & Pwr	4	
Do pf	45	
Ohio Pub Svc pf (7)	110	112
Ohio Riv Edison pf (7)	106	108
Oklahoma G & E 7%	110	
Penn-Ohio P & L 6% pf	98	100
Do 7% pf	108	110
Penn Pwr & Lt pf (7)	103½	110
Peoples Ry & P pf	40	45
Piedmont Northern Ry	53	56
Portland Elec Pwr	42	43
Do 6% pf	89	92
Do 7% pf	101	103
Ore Ry & Nav pf	83	85
Pub Svc of Col 7% pf	97½	99½
Pub Util Cons, A	35	36½
Roch G & E 7% pf, B	107	108
Do 7% pf, C	104	106
Secur Corp Gen (4)	220	230
Do 7%	104	108
Shaffer O & Ref 7% pf	95	
Sioux City G & E 7%	105	106
Somerset Un Mid L (3)	73	
So Jersey G E & T (8)	154	160
Southern Ice pf (7)	95	
Southern Col Pwr A	20	20
Do 7% pf	102	105
Swestern L & P pf 6%	89	91
Do pf (7)	100	103
Stand G & E 7% pf	50	55
Stand G & E 7% pf	109	111
Stand Pub Svc	15	
Do units	99	104
Staten Isld Edis 6% pf	99	101
Suburb L & P 7% pf	97	100
Tenn Elec Pwr 7% pf	106	107½
Do 6% pf	98	100
Texas Pwr & Lt 7% pf	114	115
Tide Water Pwr 7% pf	104	106
Toledo Edison 7% pf	109	111
United Elec Ry	60	64
United Gas	14½	15
Do 7% pf	94	96
Un G & E (N J) 5% pf	70	80
Un G & E (Cedn) pf (7)	92	96
United Pub Ser units	93	95
Utah Pwr & Lt 7% pf	100½	110½
Utica G & L pf (7)	104½	106½
Util Pwr & Lt 7% pf	98	100
Virginian Ry (7)	125	130
Wash Ry & Elec	400	
Do pf (5)	100	100½
Western States G & E	30	
Do pf (7)	100	103
Winnipeg Electric	109	110
Do pf	108½	110

Bonds.

	Bid.	Asked.
Appalach P 1st 5s, '41	103	103½
Am Com deb 5½s, '53	90	92
Do deb 6s, 1952	95	97
Asso G&E deb 5s, '28-'75	98	100
Asso Tel Util 5s, 1942	91	94
Do 6s, 1947	100	103½
Broad River Pwr 5s, '54	94½	95¾
California Power 6s, '31	98	
Car-Georgia 6½s, 1932	98	101
Central G & E 5½s, '46	89½	92
Col Cent Pwr 1st 5½s, '46	97	99
Col Pwr 1st 5s, '53	102¼	
Col Elec Pwr 6s, '51	103	
Col (S C) G & E 5s, '36	93	95
Com G of N J 5s, 1936	98	101
Do 5s, 1935	94	97
Consol Gas Util 6s, '43	98	99½
Cons Tract 5s, 1933	82½	84½
Dallas Gas 6s, 1941	105	
Diversified Inv debs, '38	90	93
Elec Pub Ser 6s, 1941		
Series A	97½	101
Do 6s, 1941, Series B	97½	101
Do 1st lien, Series C, 6½s, 1942	95	98½
Do deb 6s, Dec 1, '48	94½	97½
Do deb 6s, Apr 1, '57	94½	97½
Elec Pub U 5s, May, '51	94	97
Do rec de, June, '42	94½	98¼
El Paso Elec 5s, 1950	102½	103½
Gal-Houston 5s, 1934	80	84
Gas & El of Bergen 5s, 1949	103	105½
Ga-Carolina El 6s, '29	99	100
Greenwich W & G 5s, '52	90½	97
Houston P 1st 5s, 1953	97	
Wheeling Gas 5s, 1949	103	105½
Indiana Service 5s, 1950	94	
Iowa Pub Ser 1st 5s, 57	97½	100
Jacksonville Gas 6s	95	98
Jer Cent P & L 5½s, '45	101	102
Jer City H P 5s, 1940	53	55
Keystone Wat W5½s, '52	97	99
Los Ang G&E 1st 5s, '30	104	105
Do Ang G&E 5s, 1937	103	104
Louisv G & E 5½s, '54	104½	
Do 5s, 1952	103¾	104
Do 6s, 1952	102½	
Miami Pub Serv 5s, 1941	90½	
Minn Gen Elec 5s, '34	100	
Mo Pub Serv 5s, 1947	95	97
Nor P & L 1st 5½s, '55	100	101
Nor Car P S 5s, 1956	97	98½
North Cent Util 5½s	94	97
No Ont Lt&Pwr 6s, '46	103¾	104½
North St Pwr 5½s, '41	98½	101
Northern States Power gold notes 5½s, 1940	99¼	
North Tex El 1st 5s, 1940	70	75
Okla G & E 1st 5s, '50	100¾	101¾
Do 6s, 1940	101½	
Pac G & E ref 6s, '41	111	111¾
Do 5s, 1952	104½	104¾
Pac Lt & P 5s, 1942	104½	105½
Paterson Ry 5s, 1914	60	
Pecos V & L 1st 6½s	94	99
Power Secur Corp 6s, '45	93	100
Pub Ind Co 6s, '50	90	95
Pub L & P 5s, 1945	93	95
Pub Util Cons 5½s, '48	94	97
Do 6s, 1938	95	98
Puget Sd P 6½s, 1929	100¼	101¼
Rio Grande W G 5s, '37	97	100
St Jo Ry L & P 5s, '37	90	96
St Paul Gas 1st 5s, '44	100½	
Do gen 6s, 1933	107½	109
San Diego G & E 5s, '47	101½	102½
Do 6s, 1947	104	
Do 5s, 1939	101½	
Sea Paule T & P 5s, '29	98½	
Seattle Elec 5s, 1929	99	
South Cal Ed 5½s, '41	105	105¼
Do 5s, 1939	103½	103¾
So Cal Pwr & Lt 6s, '30	99	
So Jer G E T 5s, '33	102	
So Gas Ut 6½s, '38	99	102
Stand Gas & El 5s	101½	102½
Do 6% gold ctfs, 1951	102	103
Do 6s, 1966	102	103
Tampa Elec 5s, 1933	100¼	101¼
Texas Power 5s, 1935	99	101
Un Elec of N J 5s, '49	92	94
Virginia P Svc 5½s, '46	96	98
Do conv 6s, 1946	96	98
West E G & E 5s, 1951	102	103
Wis Ry L & P 5s, '41	99½	100½
Wis Pub Svc 1st 5s, '42	100½	
Do 1st & ref 6½s, '42	103¾	104
Do 1st & ref 6s, '42	104½	106

Tel. and Tel. Stocks.

	Wednesday. Bid.	Yesterday. day. Asked.	Bid.
Am Dist T, N J (3)	100	104	102
Do pf	112	116	112
Asso T & T pf (7)	103	106	103
Bell T of Can	54	56	
Bell T of Can (8)	162		162
Bell T of Pa (6.50)	116	118	116
Chemung Tel pf	102	106	102
Cum Tel Tel (4)	114	118	114
Comm-Un Tel N Y (1.20)	18	22	18
Comm-Un T Mo (6)	63		63
Cuban Tel (8)	128		128
Do pf (7)	112	117	112
Div Inv pf (7)	103	106	103
E & Bay Tel (4)	69	72	69
F'kyn Tel (2.50)	40	44	40
Gold & S Tel (6)	122	126	122
Int Ocean Tel (6)	108	114	109
Lincoln T & T (8)	125		125
Mtn Sts T & T (8)	162½	165	163½
Nat'l T & T pf (7)	102	108	105
N Eng T & T (8)	141	144	141
N Y Mut Tel (1.50)	23	27	23
N Y Selfix (1.50)	100	106	100
Ohio Bell T pf (7)	110	114	110
Pac&Atl Tel US (1)	17	19	17
Peninsula Tel (7)	115		115
So Pac Com (6)	100	103	100
Porto Rico Tel (6)	90		90
Do pf (8)			101
Rock 1st pf (6.50)	108	110	108
Roch T Tel (1.50)	20	23	20
So Bell Tel pf (7)	118	120	118
So N Eng Tel (8)	168	174	168
Tri-State T&T (6)	110		111
Un Tel of Wash pf	10%	11	10%
Wis Tel pf, A (7)	110		110

*Ex dividend.

NEW YORK CITY BONDS.

	Bid.	Asked.
4½s, Dec. 15, 1971	105⅝	106⅛
4½s, July, 1967	105⅛	106⅛
4½s, June, 1963	105⅛	106⅛
4½s, March, 1964	105⅛	106
4½s, May and Nov., '67	105⅝	106⅛
4½s, Jan., 1971	101⅝	102⅛
4½s, Feb. 15, 1972	101⅝	102⅛
4½s, June, 1974	101½	101⅝
4½s, April, 1978	101⅛	101⅜
4½s, Jan., 1967	101⅛	102
4½s, Apr., 1964	101⅛	102
4½s, March, 1963	101⅛	102
4½s, Sept., 1960	101⅜	101⅝
4½s, March, 1960-80	100⅜	100⅝
4½s, May, 1957	99½	99⅝
4s, May, 1959	96⅛	96⅜
4s, Nov., 1958	96¼	96⅜
4s, May, 1957	96¼	96⅜
4s, Nov., 1956	96¼	96⅜
4s, Nov., 1936	97⅛	97⅜
4s, Nov., 1966	96⅛	96⅜
3½s, Nov., 1954	89	91½

The following are quoted on a percentage basis:

4½s, 1959-39		4.75
4½s, 1957-37		4.50
4½s, 1956-36		4.30
4½s, 1940-40		4.30 4.10
4½s, 1960-40		4.30
4s, 1960-30		4.50
4s, 1959-39		4.50
4s, 1929-20		5.00

NEW YORK STATE BONDS.

	Bid.	Asked.
4s, Jan., 1964	109	110½
4½s, Sept., 1963	103	110½
4½s, March, 1965	104	106½
4½s, Jan., 1962	106	106½
4½s, Jan., 1943	102½	103½
4s, 1960-50	100½	101
4s, Jan., 1942-32	100½	101½

Quoted on a percentage basis:

5s, Jan. & Mar., '28-54		4.00 4.00
5s, Jan. & Mar., '28-61		4.10 3.95
4½s, Jan.-July, '28-40		4.10 3.95
4½s, April, 1922-51		4.25 4.00
4½s, April, 1963-38		4.00 3.90
4½s, April, 1940-60		4.05 3.90
4½s, Sept., 1926-56		4.05 4.00
4s, Sept., 1965-37		4.05 4.00
4s, Sept., 1940-45		4.05 3.90

AERONAUTICAL STOCKS.

	Bid.	Asked.
Bellance Air units	100	105
Do new	22	25
Chance Aircraft	140	155
Do pf	100	110
Curtiss Aeroplane	30	32
Curtiss-Robertson units	128	135
Folker Aircraft	72½	75
1st pf	52	55
Kreider-Reisner	16	18
Lockheed Air	56	60
Maddux Air Lines units	195	210
Mahoney Ryan	20	22
Nat Air Materials	14½	16
National Air Transp	315	325
National Aviation	42	45½
Sterling Air units	300	
Swallow Airplane	120	125
Swift Aircraft Co	38	45
Travel Air Mfg	400	
U S Air Transport	31½	32
Warner Aircraft	85	90
Western Air Exp	380	42

INDUSTRIAL ISSUES.

	Wednesday. Bid.	Yesterday. day. Asked.	Bid.
Aeolian Co pf (7)	85	75	65
Aeolian-Weber	10	30	10
Do pf	45	55	45
Agfa-Ansco pf (1)	71	73	71
Alpha Prod Cem (3)	42	48	42
Do pf (7)	116		116
Amer Book Co	132	138	133
Amer-Can Prop	5½	7½	6¼
Am Chatillon Corp	50	53	50
Do units	130	135	130
Am Hard Rubber	56	60	56
Am Hardware (4)	74	77	74
Am Lith (1.60)	53	57	52
Do pf (7)	105	110	105
Am Meter Co (5)	111	117	111
Am Manufac (4)	56	60	60
Do pf (5)	60	68	60
Amer Powder Co	200	250	200
Am Road Mach	3	5	3
Do pf	8		8
Am Sales Book (3)	91		91
Do pf (7)	111	113	111
Am Smelting, new	91⅛	92¼	91¼
Am Thread pf (25)	3¾	3¾	
Armstr'g Cork (6)	54	58	54
Atlantic Ref, new	40	40½	40
Atlas P C pf (2.80)	44		46
Auto Mun I (2.40)	33	35	32
Do A	11¾	13¼	10
Do B	3	5	3
Babcock & W (7)	119	123	119
Bancit (3) & (2.50)	45	50	45
Do pf (7)	106	108	106
Bates V B 7%	95	100	95
Bliss (E W) 1st pf (4)	36	38	38
Do 2d pf (60)	10	11½	10
Bohn Refrig (7)	93	99	95
Bon-Ami Co, class A	41¾	42	41¾
Bowman-Biltmore	5	8	5
Do 1st pf (7)	80	90	80
Do 2d pf (8)	50		50
Brune-Balk-Collender pf (7)	112	116	112
Bunker Hill & Sul & Con C (6)	135	140	127
Burden Iron pf (8)	30	50	30
Buzza-C pf, w w (7)	91	93	91
Canadian Celanese	25	30	26
Do pf	55	64	60
Carnation M pf (7)	105		105
Cent Distrib	24	26	24
Do pf	75	79	80
Chestnut Smith	5	15	5
Do pf	40	50	40
Claude Neon Lts	235	240	235
Clinchfield Coal	24	29	24
Do pf (7)	98	103	98
Colts Mfg (2)	43	50	44
Columbian Baking	5	8	5
Do 1st pf (7)	63	73	68
Do 2d pf	18	22	17
Cong-Nairn pf (4)	104	107	104
Cons Lann pf (7.50)	100	103	100
Conway Cr pf (7)	96	98	98½
Crocker-W El Mfg	125	135	125
Do pf (7)	100	105	100
Crosse & Blackw'l	20	21½	20
Crowell Pub (5)	120	130	125
Do pf (7)	108	112	108
De Forest-Phone	5	8	5
Dictaphone (2)	53		53
Do pf (8)	110	114	110
Dixon (J) Cruc (8)	165	172	160
Doehler Die C pf (2.50)	42	46	42
Do pf	128	133	128
Doug Shoe pf (7)	89	93	89
Draper Corp (4)	61	64	61
Eisemann Magneto	28	33	28
Do pf (7)	20	23½	23½
Elec Bond & Share	97	98	97
Segal L & Bw (3)	33	36	33
Do pf (8.40)	42	47	42
Singer Mfg (a10)	535	550	535
Singer, Ltd	6¼	6¾	6¼
Singer Am shares	6	6¾	6
Smith (AO) (1.20)	160	170	160
Do pf (7)	110		110
Smith Corona T (5)	24	26	24
Southern States Oil	1¾	2¼	1¾

ONE HUNDRED DOLLAR BONDS.

	Bid.	Asked.
B A O T 6s, 1950	83	83
Bklyn & Man Tr 6s, 1968	98	100
Chi & East Ill 5s, 1951	82	84
Chi Rys Sec 5s, 1974	4.10	4.00
Colorado Mort pf 5, 1957	03	
Mc, Kan & Tex pf 5s, '62	100	102
N Y Cent rel 5s, 2013	106	106
N Y Cent rel 5s, 1934	100	100
N Y N H & H 6s, 1940	102	104
Nor Pac ref 3s, 2047	105	107
Phila & Read 5s, 1958	101	102
Rutland 1st pf 4½s, '41	94	96
St L-San Fran pf 4s, '50	80	82
Seaboard Air L 6s, 1945	104	106
So Pac 3 Term 5s, '40	104	106
Virginian 5s, 1962	104	106
West Pac 5s, 1946	102	104

INDUSTRIAL AND PUBLIC UTILITIES.

	Bid.	Asked.
Am Fow & Lt 6s, 2016	107	110
Am Smelters 5s, 1947	100	102
Am T & T deb 5s, 1946	104	106
Am Wat Wks 6s, 1934	104	106
Armour & Co Fla, 1948	62	64
Bklyn Edison 5s, 1949	102	104

INVESTMENT TRUSTS.

	Bid.	Asked.
Affiliated Inv, units	104	108
Alliance Invest	28	30
Allied Internat Inv	103	109
Allied Reg'd Inv units	95	100
Amer Alliance Inv	65	65½
Am Bank & Share	26½	28
Am Capital Corp	14½	16
Am Int Bond & Share	40	42½
Am & Brit Con	21	23
Do 10% unit	85	95
Do 6% pf	92	95
Am Commonwealths pf (6)	42	45
Am Dept Stores pf (7)	100	103
Am Founders Corp	20	22
Am Gen Corp	5	6
Am Int Corp	42	43
Am Investors	49⅝	49¾
Am Investors pf	95	96
Am Metals&Min shares units	69	71
Mohawk Invest	104	106
Mutual Invest	31	33
Oil Shares, Inc, units	13½	17
Pacific Investing	85	90
Do pf	85	90
Power & Lt Secur, ex w	55½	57¼
Do w i	4	6
Prince Invest Corp	23	
Provident Trustees	34	34¾
Pub Serv Trust, A	15½	17⅝
Railway Equities	20	
Do pf	90	100
Research Invest	26	29
Do 6% pf units	67	70
Reynolds Inv, A	58	61
Do B	13	14
Second Financial Invest	27¼	29¼
Second Int Sec, A	50½	53½
Do 6% pf	45	46
Do B	25¼	26¼
Shawmut Bank Assoc	23	25
Stand Col Trustee shs	13⅝	14⅜
Standard Invest Corp	55½	57½
Sterling Secur Corp	62½	63½
Trustee Std Oil shares	13	13¾
Union Amer Invest	46½	48½
United Inv Assoc, struct units (A and AA)	12½	13½
Do founders' shares	12¾	13½
U S & Brit Int, B	15	19
U S Elec

Montgomery Ward (W.I.)
Amer. Smelting (W. I.)
Int'l Nickel (W. I.)
Int'l Harvester (W. I.)
Guardian Fire (W. I.)
Bank of America
Financial & Ind. Sec.
Industrial Finance
National Aviation
C. C. Kerr & Co.
111 Broadway New York
Phone REctor 6100-6119
Private Telephones to Boston and Providence

General Motors
Montgomery Ward & Co.
New Stocks
(When Issued)
C. E. Judson & Co.
74 Trinity Pl. Whitehall 8925

General Motors Corporation
New Stock, W. I.
Bought—Sold—Quoted
Rees, Scully & Forshay, Inc.
111 Broadway New York
Telephone Rector 1707

Claude Neon Lts.
Allied Pr. & Lt.
All Issues
KIELY & HORTON
40 Wall St, New York.
PHONES JOHN 6330 4131
Established 1912

Allied Pr. & Lt.
General Gas & Elec.
Certificates
Long Island Lighting
J. C. Penney
Paul Bauer & Co
7 Wall St. New York
Phone Whitehall 4920

Taggart Corporation
Common
$7 Cumulative Preferred
Bought—Sold—Quoted
FOSTER & ADAMS
Members New York Stock Exchange
71 Broadway Whitehall 2360

Consolidated Mills Corp.
CLASS "A"
Bought, Sold & Quoted
H. Martin De Long
Member United Securities Dealers Association
50 Broad St., N. Y. HAnover 9627

OUT-OF-TOWN EXCHANGES

BOSTON.

Sales.		High.	Low.	Last.
90	Am Alliance	6⅞	6⅞	6⅞
120	Aero Underw	37	37	37
100	Am Dist Tel	21	21	21
200	Am Brit Cn	23⅞	23⅞	23⅞
20	Am Foreign	2⅞	2⅞	2⅞
245	Am W & T 1st pf	18⅞	18⅞	18⅞
10	Am Woolen pf	58	58	58
460	Amoskeag	27⅞	27⅞	27⅞
1,063	Anaconda	97⅜	98⅛	98⅛
2,600	Andes, Pat	4	3¾	3¾
1,000	Arcadian	2	2	2
2,100	Arts Consl	5	4⅞	5
5	Bahia, Hal	73½	73½	73½
77	Bigelow-Hl	66	65½	65½
50	Bingham	47½	47½	47½
95	Bos & Alb	182½	182½	182½
210	Bos Elev	86	85½	86
6	Do 1st pf	114½	114½	114½
10	Do 2d pf	102	102	102
13	Bos & Me A			
	st	80	80	80
20	Do B st	123	123	123
17	Do pf st	109	109	109
1,178	Cal & Hecla	47	46	46½
60	Can St cv pf	97	97	97
100	Cont Sec t c	118	118	118
6,750	Cop Range	25	25	25½
100	Cons Ldgs	20¾	20¾	20¾
10	Credit Alli	135	135	135
980	Crown C & E	15⅜	15⅜	15⅜
19,197	East Sthld	5	4	4½
50	E Mass Ry			
	adj	54⅞	54⅞	54⅞
340	Eastern S.S.	104	103	103
1,855	Do pf	48¾	47¾	48¼
10	Eton Gloss	17	17	17
194	Fed El Ill	260½	260	260
215	Elec Sh C pf	84½	84	84
286	Emp P Syn	46¾	45½	46½
235	First N Stc	62	61½	62
25	Gal Houston	33	33	33
140	Do pf	17	17	17
550	Gen Elec	174	173½	173½
100	Do spec	113½	113½	113½
150	Gen Pub Srv	27	27	27
100	German Crd	18¾	18¾	18¾
240	Gillette R	112	111¾	111¾
180	Granby	84	82½	82½
90	Greenf'ld T.	12	11¾	11¾
200	Hancock	2¾	2⅝	2⅝
870	Hathaway, A	47	45½	47
20	H Nelson	26½	26½	26½
210	Hood Rub	25½	25	25
50	Isl Creek	32	31½	32
1,150	Isle Royal	23¾	23¾	23¾

Total sales, 90,826 shares.

Bonds (Sales in $1,000 Units).

1	Amoskeag 6s	87½	87½	87½
5	Can P & L 5s	66½	66½	66½
1	Chi Junction 5s	101¾	101¾	101¾
2	E Mass 6½s, A	85½	85½	85½
2	Do D 5s	85	85	85
7	Gannett Co 6s	99½	99½	99½

Total bond sales, $29,000.

PHILADELPHIA.

Sales.		High.	Low.	Last.
900	AlmarStores	13⅝	13⅛	13⅛
525	Am Pwr&Lt	90⅝	90⅜	90⅝
200	Am States			
	Securi, A	13½	13⅜	13⅜
18,300	Am Stores	93½	92½	93⅛
65	Am T & T	188¾	188¼	188¼
100	BanksSecur	67⅛	67⅛	67⅛
100	Bell Tel pf	117	117	117
100	Blauner's	58	58	58
200	Bornot	10	10	10
300	Budd	32	32	32
50	Do pf	87	87	87
1,300	Budd Wheel	31½	30¾	31½
2,500	CamFireIns	32½	30⅞	32¾
1,000	CamCasualty	31½	31	31
100	Con Tr N J	51	51	51
90	Curtis Pub	215	213	213
967	Elec Stor	92	91½	91½
2,200	Fire Assoc	49¼	48¾	49¼
1,300	Ins of N A	81½	80¾	81½
400	Do f p	81½	80¾	81½
300	Incots-P rts	5⅝	5⅜	5⅝
1,700	Lake Super	18	17⅝	17⅝
2,900	Lehigh Nav	160	159	159½
475	Lit Bros	27½	26⅝	27
500	Mark Elec	3½	3¼	3¼
500	MfgCasualty	63⅜	63	63

Bonds (Sales in $1,000 Units).

17	Elec&Peo stfs 4s	58	55¾	55¾
2	Phila El 1st '55	105¼	105¼	105¼
5	Int'state Ry 5s	50	50	50

BALTIMORE.

Sales.		High.	Low.	Last.
345	Arundel	39¼	38⅝	39¼
120	Balt Trust	139	139	139
100	Balt Tube	15	15	15
20	Do pf	52	52	52
112	Black & D	33	32¾	33
20	Do pf	27½	27½	27½
1	CAP Ind pf	114¾	114¾	114¾
33	Cent Fire Ins	40	40	40
242	Coml Credit	46½	46	46½
24	Do 6½% pf	95	94½	94½
24	Do 6% pf	94½	94½	94½
15	Con Gas&El	34½	34½	34½
42	Do 5% pf	102¾	102¾	102¾
16	Do 6% pf	110¾	110¾	110¾
305	Con Coal	20	20	20
100	EastRolMill	33½	33½	33½
12	Equit Trust	100	100	100
85	Hous Oil pf	93	93	93
100	Humphreys			
	Mfg pf	28	28	28
1	H'dler Cr pf	96	96	96

Bonds (Sales in $1,000 Units).

4	Black & D 6½s	126	126	126
2	Jamieson Cold 8			
	Door 6½s	100	100	100

PITTSBURGH.

Sales.		High.	Low.	Last.
10	Am Vit Pr	15	15	15
2,665	Ark Nat Gas	3¾	3½	3½
990	Do pf	7¾	7¾	7¾
30	Blaw Knox	128	128	128
10	Carneg Met	22½	22½	22½
150	Devon Oil	9	9	9
10	Harb W Rad	53	53	53
2,513	Lone S Gas	60	59¾	59¾
70	May Drug S	27½	27½	27½
25	N Pirnety	23½	23½	23½
250	Pgh Oil & G	47½	47½	47½

CLEVELAND.

Sales.		High.	Low.	Last.
100	Am Multigr	38	38	38
10	BondStores, A	4	4	4
35	BuckeyeIncu	10¾	10¾	10¾
100	Byers Mach	26	26	26
10	CentAlloy pf	111	111	111
126	City Ice	57¾	57	57⅞
167	Cleve Ill pf	112½	112	112
200	Cleveld Ry	104⅛	104⅛	104⅛
50	CleveWorldM	21	20¾	20¾
11	Dow Chem	200	200	200
20	Elec Control	57	57	57
30	Firestone	176	174½	176
5	Do 6% pf	112	112	112
10	Do 7% pf	106	106	106
170	Glid pr pf	104½	104½	104½
65	G'dman Shoe	57¾	57¼	57½
25	Gdyr 1st pf	100	100	100
10	Gt L'tow pf	111	111	111
5	Guard Trust	460	460	460
10	Halle Bro pf	101	101	101
145	India Tire	35¾	35	35
100	Int'lake S	148	148	148
675	Jaeger Mach	40	39¾	40
23	MillerRub pf	76	76	76
75	Murray Ohio	20	20	20
325	MyersABros	37¼	37	37
131	Nat Refin	26¾	26¼	26½

Bonds (Sales in $1,000 Units).

1	C & S Brow 6s	101½	101½	101½
5	C & S W Ry 6s	85	85	85

CINCINNATI.

Sales.		High.	Low.	Last.
200	Am Ldry M	93	93	93
53	Am Roll M	99	98¾	98¾
7	Baldwin	23	23	23
10	Buckeye	10	10	10
8	C Brass, A	28¾	28¾	28¾
3	Cen Trust	263	263	263
25	Churngold	38	37	38
250	Cinn Car	34½	34½	34½
46	Cinn G & E			
	pf	99½	99½	99
2	Cl M & C L T	101¼	101¼	101¼
70	Cinn Ry Pr	51¾	51¾	51½
468	C & S E Tel	116	114¾	115
40	City Ice & F	57	57	57
500	Co Col D A	33	33	33
10	Cooper pf	86	86	86
330	Crosley Rad	63¼	63	63¾
64	Dow Drug	40¾	40¼	40¾
41	Eagle Picher	15¾	15¼	15¾
5	Early & D	14½	14½	14½

ST. LOUIS.

Sales.		High.	Low.	Last.
10	Brown Sh pf	118	118	118
10	Bruce pf	99	99	99
15	Champ Shoe			
	Mach pf	100	100	100
100	Ely Walker	20¼	20¼	20¼
100	Emerson Elec			
	pf	108	108	108
60	Huttig S D	21	20	20
50	Hyd Pr Brk	4	4	4
455	Intnatl Shoe	74	73½	73½
15	Koplar Mfg			
	pf	51¼	51¼	51¼
6	Laclede Stl	210	210	210
130	Landis Mch	43	42½	42½
60	Mahoney Air	17½	17½	17½
25	Marathon Sh	56	56	56

Bonds (Sales in $1,000 Units).

4	Houston Oil 5½s	102½	102½	102½

LOS ANGELES.

Sales.		High.	Low.	Last.
570	Bk of Italy	215	212	215
1,000	Bendix	124	122½	124
15,000	Boise Chief			
	Oil, A	2.40	2.40	2.40
14,770	B'kaye Un pf	82	79	80
30	Cal Bank	125	122½	122½
10	Foster & K	14	14	14
100	Gilmore Oil	10	10	10
20	Globe Gr pf	81¾	81¾	81¾
1,300	G'dyear Text	99	99	99
279	HomeService			
	1st pf	26¾	26¾	26¾
20	L A G&E pf	103	103	103
923	PirstNatBk	113½	112	113
1,100	L A Invest	2.30	2.25	2.25
6,315	Mascot Oil	3.35	3.30	3.35
110	MerchNatBk	230	229	230
1,500	MidwyNorth	20	20	20
2,300	Mt Diablo	2.95	2.80	2.90
50	Nat Bk Com	45	45	45
200	Oliver Fil, B	48	48	48
10	Pac Clay pf	28	28	28
10	Pac G&ElL	51¼	51¼	51¼
350	Pac Light	77	77	77

CHICAGO.

Sales.		High.	Low.	Last.
100	Acme Steel	110	109⅝	109⅝
1,500	Adams Roy	20	20	20
780	Allied Pr	83	82	82⅝
1,000	Allied Pr cv pf	47	47	47
2,150	All Am Mch	41	41	41
50	Am Colortype	25½	25½	25½
200	Am Rhipblds	23	23	23
4,300	Am States, A	14	13¾	13¾
1,160	Do war	5⅜	5¼	5⅜
300	Art Metal pf	42½	42	42
4,450	Asso App In	26	25	25½
1,400	Asso Dry Gd	27	27	27
5,600	Atlas Stores	85	81	81
1,600	Aub Auto	114¾	113	114
250	Auto Pr	37½	37¼	37¼
200	Bastian Bl	23½	23½	23½
700	Bel & Hatz	30¾	30¾	30¾
150	Best Blass	45	45	45
700	Baxter Lab	27	26	27
100	Beatrice Cru	174	174	174
12,900	Bendix	123¾	114	117
12,250	Borg Warn	116½	114	116
50	Brach & Bro	28	28	28
3,100	Butler Bros	20	19¾	20
250	Castle A M	65¼	62½	63
300	Cam W & C	66	67½	68
6,400	Cent Mfg	62¼	60½	61¼
600	Cellotex	30¼	30	30¼
3,300	Cen D'ry Pr	25¾	25¾	24¾
100	Cen & S W	84	84	84
60	Do pf	98¼	98¼	98¼
100	C Sts Util pf	97	97	97
300	Chain Belt	46½	46	46
550	Cherry Burr	50½	50	50½
10	Chi N S M	15	15	15
50	Do pf	100	100	100
33	Do pf	98½	97	98¼
20	Chi Ry Serv	2¼	2¼	2¼
250	Chi Yel Cab	21¾	21¾	21¾
5,100	Club Alum	24¾	23½	23¾
5,530	Cole Lamp	80¾	77	79½
539	Com Edison	200	196	196½
200	Cons Au vtc	14½	14½	14½
250	Consumers	12¾	12¾	12¾
1,450	Do warrts	6	6	6
20	Crane	48	48	48
550	Curtis Mfg	37½	37½	37½
800	Davis Ind, A	17¾	18¾	18¾
100	Decker & C	28	28	28
2,000	Elec H'hold	33	30½	30½
145	Emp G & F			
	6% pf	96¼	96¼	96¼
135	Do 7% pf	100	100	100
230	Do 8% pf	112	112	112
1,450	Elvin	24½	23½	23½
50	Foote Gear	36	36	36
200	G A Hormel	21½	21½	21½
5,000	Galesb C D	105	96	105
1,150	Gleaner C	32	30	32
950	Godchaux	31⅜	31	31⅜
1,250	Gt L Air, A	24¾	24½	24¾
50	Gt L Dredge	270	270	270
13,300	Grigsby Gru	12½	11¾	11¾
550	Hart Cart pf	84	83½	84
80	Hart Parr	45½	45½	45½
25,000	Henney Mot	56	50¾	54
1,500	Do pf	57	57	57
2,800	Hershey, A	80	71	76
12,300	Do B	80	72	75
400	Ill Brick	41	40	41
30	Ind Pneu	80	80	80
2,250	Inland Wire	66½	64	64
50	Intl Power	31¾	31¾	31½
1,700	Kalb Stove	29	28	28
3,100	Kellogg S	19¼	18	18
800	Keystone Stl	63	62	62
250	Lane Drug	22	22	22
100	Do pf	27½	27½	27½
50	Lawbeck C			
	ctfs	102	102	102
1,100	Leath Co	18½	17	18¼
350	Do pf	51	51¼	51
300	Libby, McN	11¼	11	11
200	Lindsay Lt	3½	3½	3½
850	Lion Oil	39¾	37	38¾
50	Loudon Pkg	42	42	42

Total stock sales, 295,000 shares.

Bonds (Sales in $1,000 Units).

2	Fed P S 6s '47	99	99	99
2	Pet Mul 6s '43	99	99	99
3	Saxet Co 6s '38	102½	102½	102½
1	Will Twr 6s '43	101	101	101

DETROIT.

Sales.		High.	Low.	Last.
1,475	Arc Da Fro	41½	41	41½
9,100	Auto P & S	16½	15	16
1,550	Bald Rub U	25¾	24½	24½
745	Bohn A & S	73	73	73
810	Bower R	14	12¾	13⅜
2,825	Brown Mfg	39	38½	38⅝
575	Crowl M&C	55½	55	55
575	Davegs, Inc	38½	38½	38½
1,225	Detr Cream	41¾	41¼	41¼
605	Det Mtr Bus	10	9¾	10
150	Fed Mtr Tr	21¼	21¼	21¼
7,227	Frost G & F	20½	20	20
2,285	G R Mil Cr	16¾	16¼	16¾
1,805	Hall Lamp	23	22¾	22¾
2,100	Hiram Wal	86	83	85
3,165	Hayes Body	59¼	58½	58½
2,600	Hoover Stl	19	18¾	18¾
4,411	Jack Mtr Sh	44⅜	43¾	44
600	Hershey, A	78½	75	75
1,715	Do B	81	75	76
1,450	Mahon	21¼	21	21¼
200	Mich Sugar	1¼	1¼	1¼
100	Mtr Wheel	29¾	29¾	29¾

SAN FRANCISCO.

Sales.		High.	Low.	Last.
400	Amer Co	146	145	145
800	Atlas Im Diss			
	Engi, A	74½	74	74
3,700	Bancitaly	124½	123⅝	123⅝
5	Bk Cal N A	300	300	300
2,700	Bk of Italy	216	212¾	214
200	Byron Jack	97½	96½	96½
200	Calif Copper	7¼	7¼	7¼
600	Clorox	46½	45¾	46⅛
1,400	Caterpill Tr	80½	78¾	79
500	Dairy Dv, A	28½	28½	28½
200	Do B	23	22	23
5	E Bay Wat			
	A pf	96	96	96
183	Do B pf	105¾	105	105¾
200	Fageol Mot	4.75	4.75	4.75
610	Fire Fd Ins	119	113	119
100	Foster & Kl	13	13	13
23	Gt West P Sav			
	A 6% pf	101	101	101
120	Do pf	105¾	103¾	105¾
900	Gold S Mill P	60¾	60	60¾
100	Hale Br Strs	25	25	25
3,000	Hawaii Pine	64½	61	62
900	Home F&M In	33¾	33¾	33¾
100	Hon Cons O	39	39	39

MONTREAL.

Sales.		High.	Low.	Last.
1,755	Abitibi	40⅜	38	38
	Do pf	80	80	80
220	Asbestos	21¾	21¼	21½
111	Do pf	77	77	77
80	Atlan Sugar	13	13	13
30	Atla Grain	36	35¼	36
11	Do pf	37	35	37
21	Bell Tel	164½	164	164
25	B C Fish pf	82	82	82
50	B E Steel	4½	4½	4½
55	Do 1st pf	33	33	33
225	Do 2d pf	6¾	6¼	6¾
30,581	Brazilian	12¾	10¾	10¾
25	Brad Bros	35	35	35
5	Belgo Pa pf	98	98	98
5,200	Bromton	24¾	24¼	24¼
2,222	B C Power	41¼	41¼	42
5,814	Do B	42¾	41¼	41⅝
190	Can Brew	29	29	29
37	Can Bron	125	124	124
935	Can Cement	28	26¼	26½
5	Can Cot pf	104¼	104¼	104¼
660	Can Car	62½	59	59
40	Do pf	100	99½	99½
15	Can Canv	101¼	101¼	101¼
973	Can Ind Alc	42	41	41¾
675	Do B	39	38	38⅝
30	C Ir Fdy pf	75	75	75
	Can S S	37¾	37¾	37¾
	Do pf	95¾	95¾	95¾
995	Cockshutt	32¼	30¾	31¼
355	Can C Cot pf	95	95	95
20	C S El vt tf	37¾	37¾	37¾
135	Chas Gurd	44	42	43
118	Cub Cable	1⅛	1⅛	1⅛
60	Det R & S	25	25	25
1,535	Dom Bridge	94	91¾	91¾
35	Dom Coal pf	85	85	85
60	Dom Glass	126	124	124
10	Dom Stl pf	43	43	43
97	Dom Textile	106	106	106
10	Do pf	118	118	118
100	Enamel & H	24	23	23

TORONTO.

Sales.		High.	Low.	Last.
100	Abitibi	40	40	40
5	Do pf	82	82	82
2	Alta P Grn	56	56	56
15	Do pf	99	99	99
14	Am E Sw pf	112	112	112
12	Bell Tel	165	164	165
3,960	Brazilian	73	70¾	70¾
250	Brantf'd pf	23½	23	23½
125	Bldg Prod	26¾	26¾	26¾
10	Do pf	104½	104½	104½
5	Burt F N	79	79	79
300	B C Pow, A	32½	32½	32½
165	Can Bread	100	100	100
10	Do A pf	115	115	115
170	Can Canners	20	20	20
40	Do 1st pf	91½	91½	91½
70	Do 2d pf	22½	22	22½
85	Can Baker	35¾	35¾	35¾
50	Can Oil	64	63	63
6	Do pf	128	128	128
85	Can Pac	177	177	177
10	Do pf	100	100	100
35	Can Cement	27½	27	27
630	City Dairy	66	63¼	64½
10	Do 1st pf	95	95	95
853	Cockshutt	33	31	31
60	Cons Smelt	29¾	29¾	29¾
11	Consum Gas	201	201	201
5	Can Dage pf	170	170	170
297	Can Dredge	57	53	56
40	Dom Stores	141	140	141
160	Gypsum	75	74	74
10	Goodyear pf	108	107½	108
465	Hayes Whl	49¼	47½	47¾
10	Do pf	100	100	100
20	Hinds A	26¼	26¼	26¼
75	Ind Alcohol	41	41	41
50	Int Util, B	16	16	16
2,950	Int Nickel	169¾	167½	169
50	L Superior	17¾	17¾	17¾
25	Lt Sewer	46	46	46
150	Do pf	145¾	140	145¾
5	Loew's L pf	90	90	90
10	Mal Grog pf	100¼	100	100
40	Maple Leaf	18½	18	18¾
7,865	Walkers	84¾	84	85
10	Weston pf	100	100	100
	BANKS			
77	Commerce	220	220	220
10	Imperial	235	235	235
22	Toronto	233½	233½	233½
	LOANS, TRUSTS			
15	Can Perman	238	238	238
250	Econ Invest	59½	59½	59½
5	Huron & E	166	166	166

UNLISTED.

Sales.		High.	Low.	Last.
8,700	B A Oil	54	50¾	53
405	Beacon Oil	23	22	23
210	B C Packers	24½	24½	24½
425	Can Dry	80½	80	80⅝
440	Can Malting	55½	54	55½
1,435	Carlings	35	34	34½
90	Cos Sand&G	17¼	17	17¼
55	Do pf	95	92	92
50	C F Prod	10	10	10
540	De Forest	30	30	30
515	Dom Power	70	69	69½
980	Durant	13½	12½	13
325	Foothills	400	350	350
20	Fraser	92	92	92
280	Farm Dairy	25	24½	25
530	G W Saddle	26	25¼	26
25	Do pf	97	97	97
100	G S Wares	32½	32½	32½
300	Goodyear	190	190	190
55	Ham Bridge	45	44¼	44¼
20	Ham Cot pf	82	82	82
10	Int Pet	30¾	30	30¾
2,775	Imperial Oil	50¾	50¼	50¾
150	Imperial Tob	11¾	11¾	11¾
9,675	Int Nickel, n	34	33⅝	33⅝
15	Mont Power	102	102	102
720	McColl	24	24	24
20	Do pf	90½	90¼	90¼
585	Do rts	220	200	220
240	N S Car	825	825	825
5,265	North Ltd	46½	46½	48
25	P Lowell	65¼	65¼	65¼
140	Pwr Corp	71¾	70¾	70¾
10	Quebec Pwr	87	87	87
25	Robin Conn	20	20	20
975	Seagrams	21¼	21	21¼
568	Sery Sta	24½	24	24
15	Do pf	115	113½	113½
140	Stand Fwr	40	39½	40
50	Shawinigan	85½	85½	85½
50	Spruceliite	40	39½	40
695	Super Pet	24	22	23
250	Do rts	3	2	2
70	Tambiyn	45½	45	45½
20	Do pf	96½	96	96
18	Tip Top	20	20	20
10	Do pf	90½	90½	90½
20	Twin City	36	36	36
75	Abasac Cott	75	70	70
15	Waterloo	75½	75½	75½
95	Wpg Elec	111½	110	110
	Do pf	106½	106½	106½
215	Windsor Hot	31	31	31
	Do pf	94½	94½	94½

Curb Lists American Stores Stock.

The New York Curb Market has admitted to listing 1,761,403 shares of American Stores Company common stock of no par value. The following have been admitted to unlisted trading privileges: Long Island Lighting Company, 3,000,000 shares of new common stock; Gleaner Combine Harvester Corporation, 100,000 shares of capital stock, no par; Purity Bakeries Corporation, rights of holders of common stock to subscribe for additional shares of common stock, and George A. Hormel & Co., 194,424 shares of no par common stock.

FINANCIAL NOTES.

Paul D. Cravath will become a member of the board of directors of the Radio-Keith-Orpheum Corporation.

The Chase Securities Corporation will open an office at 40 Federal Street, Boston, under H. Stoner Hildebrand, Assistant Vice President.

Louis Jacoby of Dallas has been appointed Southern representative of the Seaboard National Bank.

General Motors Corporation
New Stock
(When Issued)
BOUGHT—SOLD—QUOTED
KIELY & HORTON
40 Wall St, New York.
PHONES JOHN 6330-4131
Established

NEW CROP REPORT AIDS COTTON PRICES

Government's Estimate Less Than Expected and Futures Jump $3 a Bale.

EARLY SELLING IS HEAVY

Liquidation Continues Until Figures Are Issued—Replacing of Contracts Strengthens Market.

While the Department of Agriculture raised its estimate of the cotton crop 140,000 bales yesterday, the increase was not so great as many operators had feared, and prices on the Cotton Exchange recovered sharply more than $3 a bale, ending with a net gain of 50 to 59 points. Speculative interests had liquidated a large amount of cotton in the previous ten days, and when the official forecast showed no essential change indicated in the season's supply, contracts were replaced on a scale that caused a substantial recovery. The final quotations were not far from the best of the day.

Prior to the report the selling movement which had been under way for some time carried the list into new low ground, with the three active near deliveries around 18½ cents. Pressure in New Orleans served to widen the December spread between that market and this to more than 65 points, so that a steady stream of selling orders from the South to the local Exchange filled buying limits. Each point recession found contracts wanted, and after a large amount of cotton had exchanged hands December touched 18.77 about five minutes before trading ceased at 10:55 o'clock. A sudden wave of outside buying started an upturn and the urgent demand for contracts lifted quotations a quarter of a cent in a few moments.

The slight increase in the official estimate and the fact that ginning figures were smaller than private estimates had led the trade to expect stimulated active buying. Although cotton appeared in the market slightly above the 19-cent level and fluctuations were extremely irregular for half an hour after the Government's figures had appeared, professional interests bought steadily and a rise of $1 a bale took place in the afternoon.

Yesterday's quotations follow:

	Open.	High.	Low.	Close.	Previous Day.
Dec.	18.85	19.45	18.77	19.36-39	18.83-84
Jan.	18.50	19.41	18.71	19.34-35	18.76-77
March	18.77	19.38	18.68	19.32-36	18.72-75
May	18.64	19.25	18.58	19.21-23	18.64-65
July	18.50	19.10	18.44	19.03-05	18.50
Oct.	18.15	18.70	18.10	18.65	18.15

The local market for spot cotton was steady, 55 points advance to 19.55c for middling upland; sales 400 bales.

Southern spot markets were: Galveston 19.00c, 55 points advance, sales 2,057 bales; New Orleans 18.65c, 58 points advance, sales 2,150; Savannah 18.68c, 57 points advance, sales 200 bales; Augusta 18.63c, 50 points advance, sales 544 bales; Memphis 17.85c, 50 points advance, sales 3,955 bales; Houston 18.85c, 50 points advance, sales 5,004; Little Rock 17.86c, 54 points advance, sales 1,010; Dallas 18.20c, 55 points advance, sales 8,272 bales.

Yesterday's cotton statistics were:

	Yesterday.	Last Week.	Last Year.
Port receipts	51,447	56,014	43,733
Exports	27,327	30,723	16,326
Exports, season	2,623,294	2,226,768	2,479,425
New York stocks	9,644	9,880	213,819
Ports stocks	2,184,137	2,065,375	2,478,932
New York arrivals	2,548	1,531	7,052

Liverpool cables: Spot cotton, good inquiry, 16 points decline to 10.09d for middling. Sales 6,000 bales, American 4,000. Imports 25,000 bales, American 23,000. Futures opened quiet, 1 to 3 points decline. Closed steady, 17 to 21 points advance. Prices: Dec. 9.94d, Jan. 9.93d, March 9.94d, May 9.95d, July 9.89d, Oct. 9.63d.

Manchester: Yarns quiet but steady. Cloths quiet.

Grand Union Company Reports.

The Grand Union Company's profit for the quarter ended on Sept. 30 was $135,983 after depreciation, but before Federal taxes. This compares with a profit of $80,803 for Jones Brothers Tea Company and an estimated profit of $30,000 for the Oneida County Creameries Company.

CURB STOCKS FIRM, STORE CHAINS HIGHER

Extensive Profit-Taking in Oils and Utilities Followed by Moderate Declines.

Curb Market prices held up well yesterday in the face of extensive realizing in oil and utility issues, while a strong forward movement in chain stores brought several issues in that section to new highs. The declines were moderate in the utility and oil sections, despite active profit-taking.

Buffalo, Niagara and Eastern, General Public Service, Middle Western Utilities and United Light and Power A were firm, and Northeastern Power and Cities Service went to new highs. Electric Bond and Share, United Gas Improvement, Electric Investors and Mohawk-Hudson Power were depressed on profit-taking.

In the oil section, Standard Oil of Kentucky and Standard of Nebraska, inactive the day before, rose to new highs yesterday, while Standard of Indiana, Prairie Oil, Humble Oil, Imperial Oil and International Pete all sagged as realizing began.

In the chain store group, Sanitary Grocery, Safeway Stores, People's Drug Stores and Neisner reached new highs. Walgreen was also firm. United Piece Dye, Syracuse Washing Machine, Hygrade Food Products, Bendix, Anchor Cap, American Cyanamid, Checker Cab, Club Aluminum, Deere, General Bronze and Galesburg Coulter Disc were firm. New highs were set by Goebel, Dictograph, Davenport Hosiery, Apponaug and International Cigar Machinery.

UTILITY MAY AUCTION STOCK

Canadian Gas Company to Increase Capital Under Government Order.

The Consumers Gas Company of Toronto, Canada, has been authorized by the Cabinet of Ontario to increase its capital stock from $12,000,000 to $25,000,000.

The company has agreed that the new stock, to be issued from time to time, shall be sold by public auction, public tender or allotment, or partly by one method and partly by another, as the Government may conclude will be the best method.

FINANCIAL NOTES.

William W. Stanley has been elected Vice President and director of the Royal Baking Powder Company. He succeeds J. F. Chamberlain, who retires after forty years of service. Mr. Chamberlain has been elected Vice President and general executive manager, and W. J. Merrill Vice President and Controller. M. W. Self has been elected Assistant Treasurer.

The New York Chapter of the American Institute of Banking will hold its Fall dance tonight in the Hotel Astor.

The Credit Alliance Corporation has moved to the seventeenth floor of the Harriman Building, at 39 Broadway.

Oliver W. Roosevelt, for seven years with the Farmers' Loan and Trust Company, is heading a new firm, known as Roosevelt & Barnum, Inc., which will specialize in analysis, research and field surveys of existing and potential markets for the products of industrial companies.

TRANSACTIONS ON THE NEW YORK CURB EXCHANGE

THURSDAY, NOVEMBER 8, 1928

	Day's Sales.	Wednesday.	Monday.	A Year Ago.	Year to Date.	1927 to Date.
Stocks	1,460,000	1,260,800	1,089,000	356,665	169,402,682	75,065,566
BONDS.						
Domestic	$1,532,000	$682,000	$1,870,000	$2,947,000	$568,615,000	$470,979,000
Foreign	804,000	440,000	444,000	921,000	169,852,000	219,308,000
Total	$2,836,000	$1,122,000	$1,814,000	$3,868,000	$738,467,000	$690,287,000

Range, 1928. High.	Low.	Sales.		High.	Low.	Close.	Net Ch'ge.
31½	22	200	Acetol Products, A (2.40)	24⅝	22	24⅝	+ 1½
21⅜	17	16,200	Acoustic Products	20	18½	18⅝	— 1½
31½	24	1,900	Adams Mfills (3)	31¼	30½	31	+ ⅜
50	8⅜	100	Aero Supply Mfg. B	38½	38½	38½	+ 1
42⅜	33½	500	Agfa Ansco	35	33½	34	— 2⅜
6	76c	500	Allied Packers	2⅜	2⅜	2⅜	..
24	6¼	500	Do prior pf	9¼	9¼	9¼	— 2
21⅜	8	100	Allison Drug Stores, A	8¼	8¼	8¼	— ¼
48⅛	36	100	Alpha Portland Cement (5)	47	47	47	— ½
197⅜	120	600	Aluminum Co of America	138½	137½	137½	+ ⅜
134	80	300	Aluminum Co. Ltd	124	120	124	+ 4
36⅜	35¾	100	Aluminum Mfg (2)	35¾	35¾	35¾	..
70	46	300	Amer Arch Co (4)	50	49½	49½	..
14	4⅛	300	Amer Brown Bov El fdrs' shs	9½	9½	9¾	+ ½
87½	77½	100	Amer Com Alcohol v t ctfs	86½	86½	86½	— ⅝
1½	65c	800	Amer Control	80c	70c	79c	— 1c
53½	30⅜	7,200	Amer Cyanamid, B (1.60)	44⅞	39¼	42⅞	+ 3⅝
24⅜	13⅞	600	Amer Dept Stores	20	19⅞	19⅞	— ⅛
38⅝	8⅜	3,600	Amer & For Power warrants	37⅜	36½	36⅝	..
186½	117⅜	600	Amer Gas & Electric (11)	184	181	184	— ¾
28¾	12⅝	500	Amer-Hawaiian Steamship	23⅜	22⅝	23⅜	+ 1⅛
249	179	500	Amer Light & Traction (10)	214	212	214	+ 3
6⅝	3¼	50,800	Amer Maracaibo	6⅞	6⅜	6⅝	+ ⅛
22	10¼	300	Amer Natural Gas	18	17⅛	17⅛	+ ⅛
14	8¾	35,700	Amer Rayon Products	19⅜	19	19⅜	..
14	8¾	300	Amer Rolling Mill (12)	99	96¼	98⅜	— ⅜
28¼	11⅝	1,300	Amer Solv Chem vot tr ctfs	23¾	22¾	23⅝	+ 1¼
41⅜	25¼	300	Do part pf	30⅜	30⅜	30⅜	+ ½
14⅜	7⅛	2,500	Amer States Sec, A	14	13½	13½	..
18⅝	7⅛	4,400	Do B	14	13⅝	13⅝	— ¼
9⅝	3⅜	3,500	Do warrants	5⅝	5⅛	5⅜	..
85¾	53¾	400	Amer Stores (12½)	85¾	83¾	83¾	..
56	33⅜	7,700	Amer Superpower, A (4)	49⅝	48⅝	49⅛	+ ⅛
56⅜	34⅛	800	Do B (4)	49⅝	49⅜	49⅛	+ ⅛
54⅝	42⅜	6,100	Anchor Cap	54⅝	51½	52	+ 2
114½	102	500	Do pf	113	112¼	113	+ 2
125⅛	113¼	1,300	Anchor Post Fence	37½	36¾	37½	+ ⅝
22¾	17	1,700	Anglo-American (1.33⅓)	18½	18½	18½	..
20¾	16⅞	100	Do non-vot ctfs (1.33⅓)	18⅛	18⅛	18⅛	+ ⅛
54	26½	300	Anglo-Chilean Nitrate	34¼	34¼	34¼	+ ⅜
73	50	1,500	Apponaug Co	73	70	73	+ 2½
28	8	50	Arizona Power	27⅜	27½	27⅜	— ⅛
8⅜	3⅛	300	Arkansas Natural Gas	5¾	5¾	5¾	..
7¾	7¾	200	Do cum pf (90c)	7¾	7¾	7¾	..
53⅜	26⅛	600	Assoc Dyeing & Printing	51¾	50⅜	51⅛	— ⅜
52⅜	47	1,100	Assoc Gas & Elec, A (12¼)	49	48¾	48½	..
15	13¼	200	Assoc Laund of Am, A	14½	13½	14½	..
1⅝	60c	500	Atlantic Fruit & Sugar	1¼	1¼	1¼	+ ⅛
93¼	62½	300	Atlas Plywood	83¾	82	83¾	+ 1¾
47⅞	38	200	Atlas Portland Cement (2)	40¾	40	40	— ⅝
143	80¼	400	Auburn Automobile (14)	114⅝	113	114¼	— ⅝
47⅛	38	2,200	Atlas Portland Cement (2)	40¾	40	40⅝	..
35⅝	28¾	2,200	Aviation Corp of America	33⅜	29⅝	32	+ 2⅜
17⅜	6	800	Babia Corp	14⅜	13	14½	+ ⅛
19	10¾	100	Do pf (1¼)	14	14	14	..
104	60	100	Baldwin Loco Corp ctfs (3)	80	79½	79½	+ ½
223	100	1,400	Bancitaly (2½)	124½	123¼	123¾	+ ⅛
24⅝	8⅞	22,100	Barnsdall deb rts	24⅝	23⅝	24⅛	+ 1⅛
139	99	300	Bendix, new	125	120	125	+ 2
41	20¼	500	Bird Grocery Stores	41	39½	41	+ 3
87½	17	17,100	Bliss (E W) Co (1)	40⅝	38⅝	39⅝	..
78⅜	26	100	Blumenthal (S)	73	73	73	..
67	55	600	Boeing Air & Transp, w i	65	63	64	+ 1
70¼	57	500	Do pf war, w i	67	65	65	— 2½
87	33⅜	300	Bolin Aluminum & Brass (5)	73⅝	73	73	..
130	100	1,500	Brazil Trust & Inv (1¾)	71	71	71	— 1
34⅜	18	100	Brill Corp, A (1¼)	25	25	25	..
94½	90	30	Do pf (7)	90	90	90	— ½
32¾	14	100	Brillo Manufacturing	29	29	29	..
90	63	600	Bristol Myers (4)	84	83¼	84	..
144⅝	22	200	British-Am Tob coup (1.20)	30⅝	30¼	30¼	..
33⅜	11½	300	Brit Type Investors rcts	13	12	12	— ⅝
9½	5	900	Brooklyn City Railroad	8	7½	7½	— ⅛
76	58	800	Buckeye Pipe Line (16)	67⅝	66	66	— 1
41	15	500	Budd (Edward) Co	32	32	32	— 2
109⅜	89½	2,600	Buff, Niag & E Pw (1.20)	100⅜	98¼	98¾	— 1
45⅜	31	200	Calgary Milk Prod (1½)	40½	40½	40½	..
160	108¼	200	Bunker Hill & Sullivan (10)	140	135	140	— 15
33⅞	20½	200	Butler Brothers (2)	29½	29	29½	— ⅜
15⅝	7¼	1,700	C A M Co ctfs	14⅜	14½	14⅝	+ ⅛
48	42⅛	200	Do cum pf (5½)	45	42⅝	45	..
10⅝	8	14,600	Canadian Marconi	9⅞	8⅝	9¼	+ ⅛
22⅝	13½	4,400	Carib Syndicate	20	19¼	19¾	+ ⅝
50	30	200	Carnegie Metals	41	40½	40½	..
226	156	30	Casein Co of Am (18)	160	160	160	..
85½	53	100	Caterpillar Tractor (12.80)	82	82	82	+ 2
103	53½	300	Celanese Corporation	53½	53	53	— ⅝
113	93¼	100	Do pf, new (7)	100	100	100	..
135	108	100	Do pf, old (7)	120	120	120	— 2½
7⅞	60c	300	Central American	7¾	7¼	7⅝	..
38	19¾	200	Central Pub Serv, A (a1.75)	35½	35½	35½	..
81¾	20¼	1,400	Checker Cab Mfg, A	62½	51½	52⅝	+ 1
4⅜	3	600	Chief Consolidated (40c)	3⅜	3⅜	3⅜	— ⅛
106	100	300	Cities Serv Pwr & Lt pf (7)	101¾	101¾	101¾	..
102	95½	100	Do pf (6)	97¾	97¾	97¾	— ⅛
73½	54	22,100	Cities Service (21.20)	73½	72⅝	73⅝	+ ⅝
103½	94½	300	Do pf (6)	99½	99½	99½	..
98	89¾	100	Do pf, B (60c)	94	94	94	..
97	88¾	100	Do BB pf (6)	95¾	93¾	93¾	..
60⅝	39¾	100	Ice & Fuel	53¾	53¾	53¾	+ 1¼
53	32	600	City Mach & Tool Co (1.60)	35	32	32	— ½
37	16½	100	Clark Lighter, A (2.60)	17	17	17	— ⅛
38⅝	27½	1,200	Club Aluminum Utensil (12¾)	34	33⅜	34	+ ⅛
92	81	400	Colgate Palmolive Peet (2)	83	82¾	82¾	— ⅛
35⅝	23¾	4,400	Colts Patent Fire Arms (2)	30½	30	30	— ⅛
65½	40¼	52,100	Columbia Pic Telephone	64⅜	62¾	62¾	— 2
2¼	1	500	Columbia Syndicate	1¼	1¼	1¼	..
200	187	30	Commonwealth Edison (8)	190½	190½	190½	— ¼
104⅜	93⅜	200	Commonwealth Power pf (6)	102	101⅝	102	+ ⅝
58	20c	1,500	Comstock Tunnel	35c	34c	35c	— 1c
13⅜	5	10,000	Consolidated Copper	13⅜	13⅛	13⅜	..
51	21½	800	Consolidated Dairy Prod (2)	48	47¾	47¾	..
92¾	67½	100	Consolidated Gas Balt (3)	87⅝	87¾	87¾	+ ⅜
92⅜	67½	100	Consolidated Film Balt (3)	87⅝	87⅜	87⅝	+ ⅜
23	14	300	Consolidated Laundries	20½	20¼	20¼	+ ⅛
22	18	5,100	Continental Oil	20	19⅝	20	+ ⅜
42⅜	41½	100	Coop (W B) Co (2.80)	41½	41½	41½	..
104½	101½	100	Do pf (7)	101½	101½	101½	..
24	7⅝	800	Copeland Products, Inc, A	21⅜	21	21	..
25¾	14	200	Copper Range (1)	23½	23½	23½	+ 2⅛
24½	20	200	Courtaulds, Ltd (1.18)	21¼	21⅛	21¼	+ ⅛
17¾	10¾	14,100	Creole Petroleum	15⅜	15⅛	15⅜	..
2¾	68c	1,000	Cresson Consolidated (8c)	92c	92c	92c	+12c
55¾	51	100	Cross & Blkwell cum pf (5½)	55¼	55¼	55¼	+ ¼
57½	34½	200	Crowley Milner (2)	50⅜	53½	53⅝	— ⅜
3¾	70c	100	Crown Central Petroleum	1⅝	1⅝	1⅝	..
14⅜	6¼	200	Crystal Oil	13⅜	13⅜	13⅜	— ⅛
58	48	100	Do pf (8)	55	55	55	— 2½
103⅞	94½	100	Cuneo Press pf (6½)	94½	94½	94½	+ 1
19⅝	14⅜	3,600	Curtiss Flying Service	18⅝	18	18¾	..
218¾	171½	50	Curtis Publishing (1)	214	212¾	214	+ 2¼
119¾	115	100	Do pf (7)	117	117	117	..
44	19½	200	Curtiss Aero	26½	26	26	— ⅝
57¼	37	100	Davis Drug Stores ctfs, w i	57	57	57	..
13⅜	8¼	600	Darby Petroleum (1)	29⅜	29⅛	29⅜	— ⅛
61	50	3,000	Davega, Inc (11½)	59⅜	58½	58⅝	— ¾
21	10	2,100	Davenport Hosiery	21	19½	20¾	+ 1⅜
500	220½	525	Deere & Co (6)	405	483	464¾	+ 14⅜
27¼	8⅝	16,500	De Forest Radio	22⅜	20⅝	20⅝	— 1⅜
2⅜	1	300	Derby Oil & Refining	2	2	2	— ⅛
21	19	1,300	Dictograph Co new	21½	19½	21⅜	+ 2⅜
46⅞	15⅝	1,400	Doehler Die-Casting	40	39½	40	+ ⅜
2	30c	100	Dolcoa Empresas	90c	90c	90c	..
144⅝	104½	900	Dominion Stores (3)	142⅜	141	141½	— 1⅜
5½	2¼	500	Dubilier Condenser & Radio	4½	4½	4⅝	..
148½	130	150	Duke Power (4)	141⅜	137	141½	— ¾
28½	20	500	Duplan Silk (1)	23	24¾	23	+ ½
19⅝	9¼	2,000	Durant Motors	16½	16	16	— ⅛
2½	1	1,400	Eaton Axle & Spr rts w i	1¼	..	1¼	— ⅛
5	1⅛	100	East Mass Street Ry	4⅝	4⅝	4⅝	..
32	11½	1,000	East States Power, B	32	31	31¼	+ ⅛
35	22¾	200	Eastern Rolling Mills (1½)	32	32	32	— 1
139½	76	42,800	Elec Bd & Sh Sec Corp (1)	129⅝	122¾	123¾	— 2½
78¾	40¼	5,000	Electric Investors (b 5-50)	71⅜	70¼	70¾	— 2⅛
24⅝	13¾	2,900	Elec Pow & Lt opt war	22⅜	21¾	22⅜	+ ⅛
106	102	200	Do 2d pf, A (7)	106½	106½	106½	+ ½
55	43	1,000	Elec Shovel Coal pt pf (4)	53⅝	53	53⅝	— ⅛
113¾	108⅜	500	Emp Gas & Fuel cum pf (8)	112	111¾	112	+ ⅛
105	90¼	300	Do cum pf (7)	100	100	100	..
30½	27½	100	Empire Power (60c)	32⅜	32⅜	32⅜	+ ⅛
58⅜	44	500	Evans (E R) Co (2½)	55⅜	55½	55½	..
13½	6¾	33,100	Evans Wallower Lead	13⅜	13	13	— 2½
2c	1c	17,800	Do rts	2c	2c	2c	+1c
88	64⅛	250	Eureka Pipe Line (4)	66	66	66	— 1¼
6¾	1¾	200	Fageol Motor	5	5	5	..
165½	116	400	Fajardo Sugar (10)	124	121	124	+ 4
29⅜	25½	800	Fairchild Aviation, A	26⅞	26¼	26⅝	— ⅛
16c	5c	30,000	Falcon Lead	8c	7c	7c	..
10	3	1,000	Fandango Corp	7½	7¾	7¾	— ⅛
35	12	800	Federated Purchases	16¾	16½	16⅝	— ⅛
42⅝	30½	800	Federal Water A (a 2)	41¾	41	41⅝	+ ⅛
50¼	27⅞	500	Felders Mfg, A (2)	45	43⅝	45	+ 1
45⅜	32⅜	800	Federal Screw	45½	44	44	— ⅛
11¾	5¾	1,000	Flat rts' deliv rts	9¾	9½	9⅝	..
70⅝	55	500	Filene's Sons	70¼	69¼	69¼	— ⅝
107¾	103⅜	100	Do pf	106½	106½	106¼	+ ⅛
84	47⅞	100	Fire Assn of Phila (2½)	47¾	47¾	47¾	— 1⅜
128⅜	105	100	Firemen's Fund Ins (5)	115½	115½	115½	— 2½
238	163	480	Firestone Tire & Rub (8)	176	174	175	+ 2
62	44½	5,000	Follansbee Bros (12½)	59⅞	59	59	— ⅛
636	519	50	Ford Motor of Canada (15)	613	602	604	— 9
33¼	17½	2,900	Fox Theatres, Cl A	29¼	28½	28⅝	+ ⅛
24	13½	200	Franklin Mfg (1)	28¼	23¾	28¼	+ ⅛
7⅜	1⅜	200	Freed-Eisemann Radio	4⅜	4⅜	4⅜	— ⅛
71¼	42	200	French Line, B (2.54)	48½	46½	48½	— 1½
15⅜	5¼	14,200	Freshman (Charles) Co	13⅜	12⅜	12⅜	— ⅜
90c	50c	26,500	Do rts w i	90c	76c	80c	+ 2c
85¾	35	20	Galena Signal pf old	83	83	83	+ 4½
112	47⅞	5,300	Galesburg Coulter Disc (4½)	105	96	105	+ 7½
81⅝	72	100	Galveston Houston Elec pf (6)	72	72	72	— 5½
76	62	100	Gamewell Co (5)	60	60	60	+ 1
14½	6½	900	Gears & Forging, Inc, B	14½	13½	14½	+ ⅛
82	56⅜	100	General Amer Invest	60⅜	60⅜	60⅜	+ ⅜
17	6¼	10,200	General Bak'ng	9⅝	9⅜	9⅝	— ⅛
86	32⅜	1,000	Do pf (6)	76	74½	76	+ 1½
53½	35⅜	3,500	General Bronze	49⅞	47⅜	49¾	+ 2⅜
111	98⅜	200	General Fireproof (3)	111	110	111	+ 3
33	20	1,000	Gen Laundry Mach (1.60)	27¼	27	27	— ⅜
78⅞	64⅜	6,300	General Mills (3)	78⅜	73½	76	+ 2½
29	16⅝	5,900	General Public Service	28⅜	28⅛	28⅜	+ 1¼
149	115	100	Do pf (7)	138	138	138	+ 9
82	29	500	Gleaner Combine Harvester	82	79	82	..
160	148½	100	Glen Alden Coal (10)	150	150	150	..
49½	31	21,200	Gobel (4dd1)	49½	47⅜	49½	+ 2
100⅜	95¼	100	Goldberg Stores pf (7)	99¾	99¾	99¾	— ¼
17	6	2,900	Gold Seal Electric	12¾	12¼	12¾	+ 1⅛
13⅜	7	7,200	Golden Centre	11⅞	11⅛	11⅜	— 1⅛
17c	8c	4,600	Goldfield Consolidated	16c	15c	15c	..
20	13	500	Gotham Knitbac Machine	13½	13½	13½	..
80	53	600	Gramophone rets	64⅜	63¾	63¾	— 2½
37⅛	27	6,900	Granite City Steel	37⅝	36	36	+ ⅜
100	97½	75	Greif & Brother pf x (7)	100⅜	100⅛	100⅛	..
128⅜	106½	1,400	Grigsby Grunow, new	122½	120	120⅜	+ 2⅜
146⅜	104⅜	3,900	Gulf Oil of Penn (1½)	142½	139	140	— 1
27⅜	22½	100	Habirshaw	26	25	26	— ⅛
37	9½	100	Hall Lamp (2)	29½	28¾	28¾	+ ⅜
1	½	1,000	Hall Printing Co (1)	30⅜	20	20	— ⅜
9⅜	5¼	2,900	Happiness Candy, A	6⅜	5¼	5¼	..
6c	2½c	500	Hart Parr Co	46⅜	45½	45½	— ½
25⅝	8⅞	200	Hazeltine Corp (1)	22½	22½	22⅝	+ ⅛
18	13	2,000	Hecla Mining (60c)	17	16½	16¾	— ⅛
51	12½	100	Henney Motor	51	51	51	+ 1
340	192	70	Hercules Powdr (11)	340	339	340	+ 5
18½	6⅜	100	Hollinger Gold (60c)	9	9	9	— ⅜
40⅜	18	500	Horn (A C) Co	37	36¼	36½	— ⅜
64	55½	100	Horn & Hardart (12½)	58½	58½	58½	+ ½
54½	49½	1,000	Household Finance pf	50⅜	50¼	50⅜	+ ⅛
22½	11¼	500	Houston Gulf Gas	16⅜	16¼	16¼	— ⅛
21⅞	16¼	10,600	Hudson Bay Min & Sm	19⅝	18½	19	..
90	59½	6,900	Humble (12)	89	87	88	— 1
80¾	15	5,900	Huyler Stores of Del	28⅛	27½	27⅝	— ⅜
72⅜	22½	5,900	Hygrade Food Products	54⅜	53	53⅞	+ 5⅛
264	176½	250	Illinois Pipe Line (20)	257	253	255	— 2
104	56⅜	8,900	Imperial Oil of Canada (1½)	93	90	90	— 3
104⅜	67⅜	1,600	Insur Co of North Am (12½)	81½	80	81½	+ 2½
32	24½	1,200	Insurance Securities (1.40)	28	27½	27¾	— ⅛
28	18½	10,600	Intercontinent Pet	19⅜	19½	19½	— ⅛
107	88	1,400	Int'l Cigar Machine (4)	107	102	107	+ 7
55	35	21,200	Int'l Petroleum (75c)	53½	51½	51¾	— ¾
15½	11¾	100	Int'l Products	13	13	13	..
45½	25	500	Int'l Safety Razor, B (12½)	42	41½	41½	— ⅜
62	41½	900	Int'l Utilities, A (3½)	46⅜	46⅜	46⅜	+ 1⅝
19½	6⅜	8,800	De E	16½	15½	16⅛	— ⅜
4⅜	1	500	Do warrants	4¼	4¼	4¼	..
8¼	2⅛	2,000	Iron Cap Copper	5	4⅜	4⅝	— ⅛
175	75	10	Isotta Fraschini war	165	165	165	— 5
16⅜	10	600	Italian Supply, A	13	12½	12⅜	— ⅜
8⅝	3⅜	100	Do warrants	6⅝	5⅝	5⅞	+ 1⅛
108	103½	59	Jersey Central Pwr&Lt pf (7)	103¾	103½	103⅝	..
34	29	100	Kawneer Co (2½)	31½	31½	31½	— 2½
33½	19	500	Kemsley Millbourn ctfs of dep	22¾	22⅜	22⅝	+ ⅛
100	88	500	Kerr Lake	95	95	95	— 1
45½	29	12,600	Keystone Aircraft Corp	45¾	42⅜	43⅜	+ 1⅜
56⅜	50⅝	500	Kimberly Clark (2½)	54	50⅝	50⅝	— ⅜
44½	40	100	Kobacker Stores	40½	40½	40½	..

GOVERNMENT RAISES COTTON ESTIMATE

Now Foreshadows Crop of 14,133,000 Bales, as Against 12,777,000 Last Year.

MONTH'S CHANGES UNEVEN

Growing Crop Hurt by Hurricanes in Some States, Helped by Good Weather in Others.

WASHINGTON, Nov. 8 (AP).—The Department of Agriculture announced today that a cotton crop of 14,133,000 equivalent 500-pound bales is indicated for this year. The full effect of the hurricane in Florida, Georgia and the Carolinas was responsible for a decline of 190,000 bales in the forecast of yields from these States, the department reported. The increase of 140,000 bales, or about 1 per cent. in the total forecast, was ascribed by the department to better than average weather conditions during October in Alabama, Mississippi, Louisiana, Arkansas and Texas.

Forecast of production of the principal producing States, compared with the estimate of a month ago and with their actual yield last year, as computed from the census ginning figures, was as follows:

	Nov. 1, 1928	Oct. 1, 1928	Final 1927
Alabama	1,000,000	930,000	1,192,262
Arizona	133,000	130,000	91,589
Arkansas	1,175,000	1,150,000	966,857
California	1,450,000	1,441,000	91,177
Florida	18,000	18,000	16,496
Georgia	995,000	1,060,000	1,099,568
Louisiana	580,000	560,000	547,437
Mississippi	1,390,000	1,320,000	1,355,098
Missouri	158,000	157,000	114,125
New Mexico	72,000	71,000	65,249
North Carolina	885,000	825,000	860,380
Oklahoma	1,180,000	1,210,000	1,036,698
South Carolina	735,000	820,000	729,942
Tennessee	380,000	385,000	358,755
Texas	5,150,000	5,050,000	4,384,021
Virginia	43,000	45,000	30,432
All other States	10,000	9,000	6,583

The forecast of yield, as given out by the Department of Agriculture in each of its reports this year, compared with the corresponding reports of preceding years and with the final reports of 1927, 1926 and 1925, is as follows (figures being in thousands of bales):

	1928-29.	1927-28.	1926-27.	1925-26.
Aug. 1	14,291	13,492	15,631	13,566
Aug. 16			15,248	13,900
Sep. 1	14,439	12,692	15,166	13,740
Sep. 16			15,810	13,931
Oct. 1	13,993	12,679	14,759	
Oct. 18			17,454	12,226
Nov. 1	14,133	12,842	17,918	15,386
Final		12,777	17,977	16,103

The month's estimate on the cotton crop compares as follows with the final estimate for other years:

Year.	Bales.	Year.	Bales.
1928	14,133,000	1921	7,953,641
1927	12,777,000	1920	13,439,603
1926	17,977,374	1919	11,420,763
1925	16,103,679	1918	12,040,532
1924	13,627,936	1917	11,302,375
1923	10,139,671	1916	11,449,930
1922	9,762,069	1915	11,191,820

GINNINGS VERY LARGE.

WASHINGTON, Nov. 8 (AP).—Cotton of this year's crop ginned prior to Nov. 1 totaled 10,160,997 bales, counting round bales as half bales, the Census Bureau announced today. This compares with 9,920,846 for 1927 and 11,253,873 for 1926.

Ginning returns to Nov. 1 by States compare as follows with the figures for Oct. 18, 1928, and with Nov. 1, 1927:

	Nov. 1 1928.	Oct. 18, 1928.	Nov. 1, 1927.
Alabama	817,264	619,266	1,086,088
Arizona	61,877	46,260	36,166
Arkansas	761,208	600,728	689,312
California	51,183	37,683	35,718
Florida	17,553	14,923	16,551
Georgia	783,201	607,606	1,009,257
Louisiana	586,561	516,219	476,429
Mississippi	1,067,720	900,891	1,112,557
Missouri	49,229	32,825	44,019
New Mexico	53,184	19,865	38,451
North Carolina	497,188	298,573	552,728
Oklahoma	574,136	420,550	520,350
South Carolina	513,765	264,431	598,725
Tennessee	218,549	150,527	220,113
Texas	3,866,132	3,335,848	3,595,902
Virginia	20,729	11,390	9,819
All other States	1,684	1,125	2,310

The Census Bureau's report of cotton ginned to Nov. 1 compares as follows with preceding dates in this and other seasons and with the final result, counting round bales as half bales (000 omitted):

	1928-29.	1927-28.	1926-27.	1925-26.
Aug. 16	457	357	182	270
Sept. 1	956	1,540	696	1,886
Sept. 16	2,498	5,305	2,509	4,282
Oct. 1	4,961	8,945	5,642	7,128
Oct. 18	8,518	9,118	8,727	9,518
Nov. 1	10,160	9,920	11,253	11,707
Final		12,869	16,122	13,632

Total ginnings reported at this date in a series of years were as follows:

Year.	Bales.	Year.	Bales.
1928	10,160,997	1922	8,139,215
1927	9,920,795	1921	6,636,354
1926	11,253,873	1920	12,978,035
1925	11,207,197	1919	6,305,054
1924	9,715,643	1918	7,777,159
1923	7,568,042	1917	7,185,173

RESERVE BANK POSITION.

The following table shows the highest and lowest points reached thus far in 1928 and in a series of years past. All figures except ratio of reserve are in thousands of dollars:

Total Gold Holdings.

	High.		Low.	
1928	$2,819,786	Feb. 21	$2,546,490	July 5
1927	3,070,154	May 11	2,739,100	Dec. 28
1926	2,851,069	Nov. 17	2,744,020	Jan. 6
1925	2,959,035	July 14	2,665,296	Dec. 23
1924	3,167,827	July 23	2,912,519	Dec. 24
1923	3,138,257	June 12	3,049,451	Jan. 3
1922	3,060,980	Oct. 11	2,878,280	Jan. 4
1921	2,870,044	Dec. 21	2,082,282	Jan. 7
1920	2,659,985	Dec. 30	1,823,561	Mar. 10
1919	2,201,804	June 6	2,088,788	Aug. 26
1918	2,040,274	Dec. 27	1,678,725	Jan. 4
1917	1,671,133	Dec. 28	742,062	Jan. 2
1916	782,236	Dec. 20	484,689	May 5
1915	624,414	Dec. 20	251,306	Jan. 29

Rediscount.

	High.		Low.	
1928	$1,191,010	July 3	$385,224	Jan. 25
1927	609,209	Dec. 28	350,522	Mar. 16
1926	716,330	Sep. 29	393,730	June 10
1925	768,123	Dec. 23	202,757	Jan. 21
1924	797,883	Jan. 2	248,928	Dec.
1923	929,839	July 3	512,049	Jan. 6
1922	1,122,507	Jan. 4	379,981	July 28
1921	2,607,349	Jan. 7	1,152,853	Dec. 14
1920	2,826,825	Nov. 5	2,079,755	Jan. 9
1919	2,214,269	Nov. 28	1,601,128	Jan. 31
1918	1,914,786	Dec. 5	601,216	Feb. 10
1917	756,398	Nov. 30	14,707	Feb. 2

Reserve Note Circulation.

	High		Low.	
1928	$1,760,710	Jan. 4	$1,565,286	Mar. 21
1927	1,641,782	Dec. 21	1,481,357	July 27
1926	1,913,960	Dec. 22	1,562,578	Apr.
1925	1,808,063	Dec. 23	1,598,997	July 29
1924	2,245,220	Jan. 2	1,726,850	Sep. 24
1923	2,401,274	July 6	2,067,729	Aug. 16
1922	2,464,451	Dec. 27	2,122,010	June
1921	3,270,023	Jan. 7	2,262,666	Nov. 30
1920	3,404,351	Dec. 23	2,850,945	Jan. 30
1919	3,957,646	Dec. 26	2,450,720	Jan. 31
1918	2,658,241	Dec. 28	1,234,934	Jan. 26
1917	1,246,458	Dec. 28	258,788	Jan. 26
1916	276,353	Dec. 30	154,276	June 30
1915	150,028	Dec. 30	14,500	Jan. 20

Ratio of Reserve.

	High.		Low.	
1928	75.1	Mar. 21	65.4	July 5
1927	76.3	Dec. 28	66.3	Dec. 23
1926	76.3	July 28	68.9	Dec. 22
1925	78.8	Jan. 21	66.1	Dec. 23
1924	83.0	Jan. 21	70.5	Dec. 24
1923	71.2	Dec. 31	67.2	Jan. 3
1922	75.1	Aug. 9	71.7	Jan. 3
1921	76.1	Dec. 17	46.4	Jan
1920	43.0	Dec. 17	40.4	Mar. 14
1919	47.1	Dec. 31	42.5	Dec. 26
1918	62.0	Feb. 8	47.9	Dec. 6
1917	86.2	Mar. 30	69.8	Dec. 26

The reserve percentages of the New York Reserve Bank compare as follows:

	High.		Low.	
1928	84.4	Mar. 21	63.1	July 11
1927	89.0	Jan 26	64.4	Dec. 23
1926	85.4	Oct. 20	71.5	Dec. 22
1925	85.8	July 29	69.6	Feb. 25
1924	90.5	May 21	70.8	Oct. 18
1923	87.6	Jan. 27	75.0	Jan. 6
1922	89.6	Jan. 25	79.3	Jan. 7
1921	84.1	Jan. 7	80.0	Jan. 28
1920	83.5	Sep. 24	53.8	Feb. 26
1919	82.9	June 30	53.8	Dec. 26
1918	58.4	Aug. 2	41.7	Dec. 21

Holdings of Discounted Bills Increase, Weekly Report of Federal Banks Shows

Special to The New York Times.

WASHINGTON, D. C., Nov. 8.—The consolidated statement of condition of Federal Reserve Banks on Nov. 7, made public by the Federal Reserve Board, shows increases for the week of $25,100,000 in holdings of discounted bills and of $8,300,000 in bills bought in open market and a decrease of $4,400,000 in United States Government securities. Federal Reserve note circulation increased $32,600,000, while member bank reserve deposits declined $41,200,000 and cash reserves $4,600,000. Total bills and securities were $29,000,000 above the amount held on Oct. 31.

The principal changes in holdings of discounted bills for the week were increases of $33,100,000 at the Federal Reserve Bank of New York, $13,000,000 at Cleveland and $5,400,000 at San Francisco, and decreases of $15,500,000 at Chicago, $6,200,000 at Philadelphia, $4,300,000 at St. Louis and $4,100,000 at Atlanta. The system's holdings of bills bought in open market increased $8,300,000, of United States bonds $1,000,000 and of Treasury certificates $1,900,000, while holdings of Treasury notes declined $7,300,000.

Federal Reserve note circulation shows an increase of $8,500,000 at the Federal Reserve Bank of New York, $4,500,000 at Philadelphia, $4,100,000 at San Francisco, $3,800,000 at Richmond and $32,600,000 at all Federal Reserve banks.

A summary of the changes in the principal assets and liabilities of the Reserve banks during the week and year ended follows:

CHANGES IN WEEK.

Total reserves	$4,600,000
Gold reserves	+ 1,700,000
Total bills and securities	+ 29,000,000
Discount bills, total	+ 25,100,000
Secured by U. S. obligations	+ 22,100,000
Other bills discounted	+ 3,100,000
Bills bought in open market	+ 8,300,000
U. S. securities, total	— 4,400,000
Bonds	+ 1,000,000
Treasury notes	— 7,300,000
Certificates of indebtedness	+ 1,900,000
Fed Res. notes in circulation	+ 32,600,000
Total deposits	— 34,300,000
Members' reserve deposits	— 41,200,000
Government deposits	+ 4,200,000

CHANGES IN YEAR.

Total reserves	—273,100,000
Gold reserves	— 267,200,000
Total bills and securities	+ 294,800,000
Discount bills, total	+ 496,700,000
Secured by U. S. obligations	+ 307,700,000
Other bills discounted	+ 189,000,000
Bills bought in open market	+ 112,200,000
U. S. securities, total	— 307,800,000
Bonds	— 227,800,000
Treasury notes	+ 19,500,000
Certificates of indebtedness	— 90,700,000
Fed. Res. notes in circulation	+ 4,700,000
Total deposits	— 88,400,000
Members' reserve deposits	— 59,100,000
Government deposits	+ 2,800,000

+Increase. —Decrease.

Federal Reserve Bank Statements

COMPARATIVE STATEMENT OF CONDITION AT CLOSE OF BUSINESS NOV. 7, 1928.

New York Reserve Bank

RESOURCES.

	Nov. 7, 1928.	Oct. 31, 1928.	Nov. 9, 1927.
Gold with Federal Reserve agent	$174,703,000	$174,703,000	$280,312,000
Gold redemption fund with U. S. Treasury	15,923,000	16,472,000	18,370,000
Gold held exclusively against F. R. notes	$188,626,000	$190,175,000	$293,682,000
Gold settlement fund with F. R. Board	233,701,000	271,502,000	312,556,000
Gold and gold certificates held by bank	430,151,000	434,068,000	452,734,000
Total gold reserves	$852,478,000	$895,685,000	$1,038,972,000
Reserves other than gold	19,566,000	21,046,000	22,262,000
Total reserves	$872,044,000	$916,731,000	$1,061,234,000
Non-reserve cash	14,078,000	16,097,000	16,986,000
Bills discounted:			
Secured by U. S. Government obligations	220,720,000	191,345,000	101,019,000
Other bills discounted	63,802,000	70,116,000	53,350,000
Total bills discounted	$284,522,000	$261,461,000	$154,369,000
Bills bought in open market	131,564,000	138,190,000	91,233,000
U. S. Government securities:			
Bonds	1,384,000	1,384,000	50,430,000
Treasury notes	23,079,000	29,044,000	19,861,000
Certificates of indebtedness	18,709,000	16,809,000	37,350,000
Total U. S. Government securities	$43,172,000	$47,327,000	$107,650,000
Other securities	200,000	200,000	
Total bills and securities	469,458,000	447,184,000	353,452,000
Due from foreign banks	371,000	376,000	213,000
Uncollected items	167,350,000	192,578,000	166,963,000
Bank premises	16,675,000	16,675,000	16,276,000
All other resources	1,421,000	1,142,000	6,472,000
Total resources	$1,541,397,000	$1,590,783,000	$1,620,596,000
LIABILITIES.			
F. R. notes in actual circulation	$341,971,000	$333,457,000	$378,629,000
Deposits:			
Member bank—reserve account	893,732,000	944,109,000	957,694,000
Government	8,261,000	2,307,000	3,484,000
Foreign bank	2,215,000	2,316,000	3,023,000
Other deposits	12,077,000	10,425,000	17,454,000
Total deposits	$916,380,000	$959,162,000	$981,655,000
Deferred availability items	158,896,000	174,705,000	159,839,000
Capital paid in	49,633,000	49,206,000	39,823,000
Surplus	63,007,000	63,007,000	61,614,000
All other liabilities	11,501,000	11,246,000	4,036,000
Total liabilities	$1,541,397,000	$1,590,783,000	$1,620,596,000
Ratio of total reserves to deposit and F. R. note liabilities combined	69.3%	70.9%	73.8%
Contingent liability on bills purchased for foreign correspondents	72,941,000	64,904,000	50,465,000

New York City Reporting Member Banks

The following statement, given out by the Federal Reserve Bank, shows the condition of the fifty-three weekly reporting member banks in New York City as of Wednesday, compared with last week and the corresponding week of last year:

	Nov. 7, 1928.	Oct. 31, 1928.	Nov. 9, 1927.
Loans and investments—total	$7,328,553,000	$7,310,395,000	$6,875,965,000
Loans and discounts—total	5,419,689,000	5,373,337,000	5,078,478,000
Secured by U. S. Government obligations	40,529,000	36,657,000	41,183,000
Secured by stocks and bonds	2,596,820,000	2,544,743,000	2,367,367,000
All other loans and discounts	2,772,340,000	2,791,937,000	2,669,928,000
Investments—total	1,908,814,000	1,937,058,000	1,797,487,000
U. S. Government securities	1,008,944,000	1,100,574,000	909,099,000
Other bonds, stocks and securities	899,870,000	836,484,000	888,388,000
Reserve balances with F. R. banks	712,158,000	758,355,000	781,489,000
Cash in vault	60,561,000	53,161,000	65,113,000
Net demand deposits	5,289,778,000	5,273,158,000	5,326,050,000
Time deposits	1,206,311,000	1,216,494,000	1,019,033,000
Government deposits	27,561,000	40,991,000	48,984,000
Due from banks	98,495,000	103,102,000	102,900,000
Due to banks	1,183,185,000	1,272,192,000	1,272,217,000
Borrowings from F. R. bank—total	205,813,000	160,388,000	100,690,000
Secured by U. S. Government obligations	162,440,000	114,380,000	73,600,000
All other	40,373,000	46,008,000	33,290,000
Loans to brokers and dealers (secured by stocks and bonds):			
For own account	1,064,398,000	1,020,710,000	1,125,439,000
For account of out-of-town banks	1,726,406,000	1,732,177,000	1,277,331,000
For account of others	2,188,164,000	2,154,277,000	981,759,000
Total	$4,978,968,000	$4,907,164,000	$3,384,529,000
On demand	$4,378,173,000	$4,296,088,000	$2,576,738,000
On time	610,795,000	611,076,000	807,791,000

Twelve Federal Reserve Banks Combined.

RESOURCES.

	Nov 7, 1928.	Oct. 31, 1928.	Nov. 9, 1927.
Gold with Federal Reserve agents	$1,134,989,000	$1,182,044,000	$1,563,631,000
Gold redemption fund with U S Treasury	69,083,000	71,833,000	47,006,000
Gold held exclusively against F. R. notes	$1,204,072,000	$1,253,877,000	$1,550,637,000
Gold settlement fund with F. R. Board	763,380,000	709,223,000	689,455,000
Gold and gold certificates held by banks	675,315,000	677,996,000	680,549,000
Total gold reserves	$2,642,767,000	$2,641,096,000	$2,909,221,000
Reserves other than gold	125,600,000	131,900,000	131,570,000
Total reserves	$2,768,367,000	$2,772,996,000	$3,041,491,000
Non-reserve cash	51,494,000	56,874,000	53,029,000
Bills discounted:			
Secured by U. S. Government obligations	584,154,000	562,096,000	276,454,000
Other bills discounted	373,236,000	370,175,000	184,187,000
Total bills discounted	$957,390,000	$932,271,000	$460,641,000
Bills bought in open market	448,645,000	440,376,000	336,415,000
U. S. Government securities:			
Bonds	54,359,000	53,359,000	281,656,000
Treasury notes	114,285,000	121,582,000	94,800,000
Certificates of indebtedness	54,028,000	52,158,000	158,754,000
Total U. S. Government securities	$222,682,000	$227,099,000	$530,210,000
Other securities	3,730 000	3,730,000	600,000
Total bills and securities	$1,632,447,000	$1,603,476,000	$1,327,864,000
Due from foreign banks	658,155,000	694,479,000	669,962,000
Uncollected items	60,351,000	60,548,000	59,844,000
Bank premises	8,480,000	8,933,000	14,187,000
All other resources			
Total resources	$5,180,222,000	$5,198,038,000	$5,166,941,000
LIABILITIES.			
F. R. notes in actual circulation	$1,742,409,000	$1,709,816,000	$1,754,696,000
Deposits:			
Member bank, reserve account	2,329,820,000	2,370,988,000	2,368,905,000
Government	24,671,000	20,458,000	22,048,000
Foreign bank	6,391,000	6,699,000	7,599,000
Other deposits	23,624,000	21,437,000	25,379,000
Total deposits	$2,384,709,000	$2,419,022,000	$2,423,832,000
Deferred availability items	637,716,000	655,508,000	631,762,000
Capital paid in	146,368,000	145,878,000	131,381,000
Surplus	233,319,000	233,319,000	228,775,000
All other liabilities	37,713,000	34,495,000	17,005,000
Total liabilities	$5,180,222,000	$5,198,038,000	$5,166,941,000
Ratio of total reserves to deposit and F. R. note liabilities combined	67.1%	67.2%	73.1%
Contingent liability on bills purchased for foreign correspondents	$253,117,000	$250,941,000	$182,795,000

Individual Reserve Banks

District	Gold Reserve.	Total Bills Discounted	Total U S Govt. Secur	F.R. Notes in Circul'n	Due Mem'rs Reserve Acct	Ratio, &c
Boston	$215,468,000	$32,474,000	$6,888,000	$150,907,000	$149,880,000	76.0
New York	852,478,000	284,522,000	43,172,000	341,971,000	893,732,000	69.3
Philadelphia	172,500,000	79,849,000	21,072,000	132,990,000	124,160,000	66.6
Cleveland	245,844,000	84,085,000	33,286,000	203,684,000	185,743,000	65.6
Richmond	80,954,000	42,770,000	3,424,000	77,239,000	69,607,000	59.6
Atlanta	87,007,000	72,040,000	5,373,000	130,320,000	64,268,000	50.2
Chicago	437,448,000	132,576,000	32,855,000	300,018,000	248,154,000	72.4
St. Louis	67,575,000	43,085,000	20,776,000	60,893,000	81,900,000	57.6
Minneapolis	76,278,000	14,596,000	10,700,000	63,017,000	54,226,000	65.8
Kansas City	81,679,000	41,191,000	12,483,000	64,198,000	92,414,000	55.0
Dallas	82,426,000	24,434,000	16,013,000	48,756,000	70,275,000	55.6
San Francisco	243,104,000	75,789,000	16,635,000	168,406,000	185,451,000	69.7

In the Previous Week.

District.	Gold Reserves	Total Bills Discounted	Total U S Govt. Secur	F.R. Notes in Circul'n	Due Mem'rs Reserve Acct	Ratio, &c
Boston	$220,426,000	$32,626,000	$6,888,000	$149,712,000	$151,171,000	77.9
New York	805,635,000	261,461,000	47,327,000	333,457,000	944,109,000	70.9
Philadelphia	161,170,000	86,118,000	21,072,000	128,123,000	133,368,000	64.0
Cleveland	256,350,000	71,136,000	33,286,000	200,027,000	184,739,000	69.2
Richmond	78,272,000	44,615,000	3,424,000	73,481,000	70,028,000	58.7
Atlanta	84,842,000	76,186,000	5,270,000	128,684,000	65,125,000	49.4
Chicago	427,157,000	168,031,000	24,327,000	297,041,000	342,219,000	68.7
St. Louis	77,776,000	47,261,000	20,776,000	60,974,000	79,718,000	51.1
Minneapolis	79,488,000	13,643,000	10,700,000	61,768,000	56,433,000	68.1
Kansas City	77,438,000	38,078,000	11,482,000	63,269,000	80,544,000	53.9
Dallas	80,839,000	22,474,000	15,978,000	48,042,000	70,352,000	55.4
San Francisco	241,694,000	70,316,000	16,635,000	164,838,000	184,185,000	70.6

REALTY, SURETY COMPANIES

	Bid.	Ask.		Bid.	Ask.
Am Surety	265	275	Mtg Bond	155	160
Am T G	105	110	Nat Am Co	295	299½
B & Mtg G	427½	435	Nat T & G	193	202
Cap City Ety	15		Northeastern		
Empire T G	180	190	ex rts	140	150
Franklin S	31	32	Seaboard S'ty	20	25
Gen Surety	140	150	Southern S'ty	40	405
Home Title	200	220	State T & M	290	300
Lawyers Mtg			Suffk Tle G	135	140
ex rights	324	332	Do rights	2	5
Do rights	20	21			

SALESMEN WANTED
by Downtown Investment House
Liberal Commissions
Apply to SALES MANAGER, Room 712
50 Broadway New York City

MINING STOCK QUOTATIONS

SAN FRANCISCO.

COMSTOCKS.		Development	3
Best and Belcher	3	Florence	5
Cholla	12	Great Bend	2
Concordia	67	Lone Star	4
Con Virginia	2	ARIZONAS.	
Gould and Curry	6	Bal Metals	16
Mexican	1.37½	Bevis	2
Ophir	2	Comstock Silver	3
Savage	3	Divide Ex	5
Scorpion	23	Gramite	2
Uncle Sam	24	Katherine Gold	4
Union	18	Treasure Vault	18
TONOPAH DIVIDES.		OTHER DISTRICTS.	
Alta	4	Lenne	25½
Argyle	2	Amador Coalition	12
Belmont	73	Black Bear	2
Brougher	4	Black Mammoth	35
Dividend	7	Broken Hills	3
Div. Annex	2	Central Eureka	90
Harmill	14	Do A and Doub O	39
Kermick	3	Elko	1.25
MacNamara	10	General Mining	1.15
Do Crescent	5	Giant Develop	10
Rosetta	5	Golconda	57
San Rafael	2	Jack Waite	13
Ton Divide	7	Majestic	23
Tonopah Ext	6	Manhattan Cons	2
West End	3	Mina	14
Zone	3	Nevada Hills	22
GOLDFIELDS.		Reno Cons	2
Booth	8	Simon	2
Comb Fraction	2	White Caps	21
Consolidated	15	Wright Creek	20

COLORADO SPRINGS.

	Bid	Asked.
Cressen	80	85
Golden Cycle	161	163
Granite	5	10
Portland	14	17
United Gold Mines	14½	16
Holly Oil	5	6
Holly Development	120	130
Mackinnie O. & D.	14	17
Tomboy	85	90
Holly Sugar pf	90	90½
Holly Sugar com	40	42

SALT LAKE CITY.

Sales.	High	Low	Last.
1,000 Alta Tunnel	.01½	.01½	.01½
6,000 Bingham Met	.03¼	.03½	.03½
500 Cardiff	.30	.30	.30
5,000 Central Stand	.09½	.09	.09½
7,000 East Utah	.25	.22	.25
700 Eureka Lily	1.60	1.60	1.60
8,000 Lehigh Tintic	.65	.64¾	.64¾
700 Magnolia Lead	.58	.57	.58
1,000 New Quincy	.80	.80	.80
7,000 Norma	.08	.07¾	.08
1,000 Pinnacle	.32	.31½	.32
100 Provo	.65	.65	.65
400 Rico Arg	.49	.49	.49
600 Sil. King Co	13.75	13.75	13.75
600 Silver Shield	.48	.48	.49
1,000 Tintic Sou	.07	.07	.07
600 Tintic Giant	.55	.55	.55
1,350 Tintic Lead	2.25	2.12½	2.12½
110 Tintic Std	13.75	13.62½	13.62½
100 Utah Lead	.25	.25	.25
500 Victor	.09¼	.09¼	.09¼
900 Walker	1.85	1.85	1.85
1,500 West Gold	.04¾	.04½	.04½

SPOKANE.

Sales.	High.	Low.	Last.
2,000 Dickens	.11½	.11½	.11½
6,000 Golconda	.86½	.85½	.86
12,000 Grandview	.57½	.53¾	.56
6,500 Jack Waite	.13½	.13½	.13½
53,000 Monterey Florence	.22½	.10½	.22
1,000 Lucky Jim	.24	.24	.24
6,000 Montana Idaho	.14½	.14	.14
5,000 Slocan King	.06¼	.06¼	.06¼

TORONTO.

Sales.	High.	Low.	Last.
4,100 Acoma	.13	.13	.13
4,500 Ajax Oil	.43	.43	.43
9,592 Amulet	2.98	2.87	2.95
3,175 Argonaut Cons	.02½	.01½	.01½
8,900 Arno	.19½	.19	.19½
1,500 Amity	.27	.26	.26
48,050 Barry Hollinger	.37	.36	.37
282,220 Bathurst	.40	.35½	.40
300 Beaver	.90	.90	.90
6,100 Bidgood	.39	.37	.37
15,400 Buckingham	.08	.08	.08
7,500 Bunker Hill ex	.11½	.10½	.11
13,500 Bedford	.33	.28	.30
1,150 Can Lorraine	.07	.07	.07
1,500 Castle Trethewey	.38	.38	.38
2,000 Chaput Hughes	.06¼	.06¼	.06¼
5,000 Clericy	.33½	.28	.32½
10,100 Columbus Kirk	.02	.01¾	.01¾
5,500 Corona	.04½	.03¾	.04½
4,158 Crown Res Con	.43	.43	.45
125 Dome Mines	9.50	9.50	9.50
3,000 Duprat new	.04	.04	.04
2,900 Federal	.07¼	.07½	.07½
2,600 Goodfish	.27	.26	.26
5,000 Goldale	.17	.17	.17
31,800 Gold Hill Mines	.12	.10½	.10½
16,100 Granada Rouyn	.22	.21	.21
12,000 Grover Daly	.05¼	.04	.04
5,700 Graham	.27	.27	.27
11,750 Howey Gold	.95	.92	.92
460 Hollinger Cons	9.10	9.00	9.00
14,100 Hill Top	.06	.05½	.06
800 Keeley	.38	.38	.38
4,000 Kirk Hunton	.06	.05	.05
3,775 Kirk Lake	1.11	1.07	1.08
90,270 Kinsley Florence	.24	.20	.23
1,675 Lake Shore	20.50	20.00	20.00
5,400 Laval Cue	.10	.09¾	.10
2,000 Lebel Oro	.16	.14	.14
1,600 Lucky Jim	.24	.24	.24
1,300 Manoma	.15	.15	.15
9,225 Malartic Gold	1.29	1.17	1.18
3,000 McDougall	.38	.37	.37
350 McIntyre	20.10	20.00	20.10
7,600 Millerett	.09	.08	.08
3,425 Mining Corp	3.20	3.15	3.18
5,800 Moffat Hall	.12	.11	.11
1,400 Moss Mines	.80	.75	.75
39,000 Murphy	.51	.40	.40
59,850 Newbec	.27	.25½	.25½
300 Nipissing	2.90	2.93	2.90
10,207 Noranda	55.13	54.25	54.30
21,534 Pawnee	.13	.10½	.11
3,400 Pet Cobal Mines	.26	.26	.26
23,800 Picard	.01	.03¾	.03¾
1,500 P Crown	.02¾	.02½	.02¾
5

WHEAT PRICES RISE AFTER EARLY BREAK

Strength in Winnipeg and the Corn Movement Contribute to the Gains.

HEDGING PRESSURE IS LESS

Expectations of a Smaller Corn Crop Estimate Brings Aggressive Buying.

Special to The New York Times.

CHICAGO, Nov. 8.—After an early break of around ½ cent today, pressure failed to develop and, with strength in Winnipeg and in corn, prices advanced rather sharply. The finish was at net gains of ½ to ¾ cent. There was some buying here against sales in the Northwest by spreaders and also selling of wheat against purchasers of corn by local professionals.

Winnipeg closed ⅝ to ½ cent higher for the day with a good milling demand reported. Liverpool was 1 to 1¼d lower with pressure of old crop Argentine grain and favorable weather in the latter country a factor. There will be only about 5,000,000 bushels old crop wheat left after this week on the basis of the official October estimate as to the remaining surplus.

While Liverpool reported the Continent taking low grade Manitobas freely, the demand at the seaboard was slow with sales of 500,000 bushels in all positions. Hedging pressure has fallen off during the past few days, and while there is a large holding or country account in the Northwest the liquidation today was not severe.

Primary arrivals today, 1,516,000 bushels; week ago, 1,804,000 bushels; last year, 1,987,000 bushels. Shipments, 1,294,000 bushels; week ago, 2,005,000 bushels; last year, 1,167,000 bushels.

Expectations that the Government report tomorrow would suggest a smaller corn crop than the 2,914,000,000 bushels shown in the average of the private estimates, combined with light country offerings, small receipts and a decidedly firm undertone in the local spot market, brought in more aggressive buying of futures with the close ¾ cent higher. The close was the top with the upturn checked by selling against offers. Nothing was heard regarding export demand.

Primary arrivals today, 1,040,000 bushels; week ago, 1,304,000 bushels; last year, 557,000 bushels. Shipments, 529,000 bushels; week ago, 331,000 bushels; last year, 213,000 bushels.

Cash interests were on the buying side of December oats and the market showed more activity and closed ⅜ to ½ cent higher with the December gaining fractionally on the May. Rye closed ½ to ⅝ cent higher.

Prices for the principal grains were as follows:

Chicago.

WHEAT.

	Open.	High.	Low.	Close.	Prev. Close.	Last Year.
Dec.	1.12⅝	1.14¾	1.12⅞	1.14	1.13⅜	1.23½
March	1.18	1.19⅝	1.17⅞	1.19¼	1.18½	1.29⅞
May	1.20⅜	1.22⅝	1.20¼	1.22	1.21½	1.32

CORN.

Dec.	.82	.82¾	.82	.82⅝	.82¼	.85¼
March	.86	.86	.84½	.85⅜	.85¼	.89⅛
May	.87⅝	.88⅛	.87⅛	.88⅜	.87¾	.92⅜

OATS.

Dec.	.43⅝	.44⅛	.43⅝	.44	.43⅝	.49⅛
March	.43⅝	.44½	.43⅝	.44½	.44	.54⅜
May	.44⅝	.45¼	.44⅜	.45⅝-½	.44⅝	.51⅜

RYE.

Dec.	.99	1.00	.99	.99⅝	.99½	1.01⅜
March	1.03⅛	1.03⅝	1.02	1.02⅜	1.02½	1.04⅜
May	1.04⅝	1.05½	1.04⅜	1.05⅛	1.05⅛	1.06⅝

PROVISIONS.

Lard—						
Nov.	.....	.....	.....	11.40	11.40	12.15
Dec.	11.55	11.55	11.55	11.55	11.55	12.15
Jan.	12.00	12.00	11.92	11.97	11.97	12.47
Mar.	12.12	12.17	12.12	12.12	12.17	12.57
May	.....	.....	.....	12.32	12.32	12.75
Dry Salted Bellies—						
Jan.	12.45	12.45	12.45	12.45	.....	.....

Minneapolis.

WHEAT.

Dec.	1.09¼	1.10	1.08¾	1.09⅝-.10	1.09½	1.22⅝
May	1.15⅞	1.16¾	1.15⅝	1.16⅜	1.15⅞	1.29⅝

Winnipeg.

WHEAT.

Nov.	1.17¼	1.18¼	1.17¼	1.17⅜-18	1.17⅜	1.29½
Dec.	1.17	1.17⅜	1.16⅜	1.17⅜-¾	1.17¼	1.27⅝
May	1.23	1.24½	1.22⅝	1.23⅜-½	1.23¾	1.31½
July	1.25	1.25⅞	1.24¼	1.25¼-½	1.25⅞	1.30⅝

OATS.

Nov.	....	.51¼	.50¼	.51¼	.52¼	.51¼	.59⅜
Dec.	....	.50	.50¼	.50	.50½	.49¾	.55⅝
May	....	.54	.54⅝	.54	.54½	.53⅝	.58¼
July	....	....	....	....	.53⅞	.53⅜	.58¼

Cash prices follow:

Chicago: Wheat, No. 2 hard, $1.16, No. 3 hard, $1.12. Corn, No. 3 yellow, 81½@84c; No. 4 mixed, 79¼@80c. Oats, No. 2 white, 46c; No. 3 white, 41¼@42c.

Minneapolis: Wheat, No. 1 Northern, $1.09⅞@$1.11⅞; Wednesday, $1.09¼@$1.11¾.

Kansas City: Wheat, No. 2 hard, $1.08¼@$1.28; Wednesday, $1.07@ $1.27.

CRUDE RUBBER DECLINES.

Futures Drop 10 to 20 Points in Quiet Day on Exchange.

After a first-hour effort to resist pressure of selling, crude rubber futures on the Rubber Exchange were permitted to slide moderately in the final hour of trading yesterday, finishing with declines of 10 to 20 points. Business was light, sales amounting to 157 contracts. Some switching from December to May brought a premium of 30 points, while the same switch was recorded later without a premium.

With the exception of a drop of ¼d in April-June at London, the market there was quiet and unchanged. Singapore was dull and ¼d lower.

Prices on the local exchange follow:

	High.	Low.	Close.	Previous Close.
November	.....	.....	18.50b	18.60
December	18.60	18.50	18.50	18.60
January	18.50	18.50	18.40-18.50	18.50
February	.....	.....	18.40b	18.50
March	18.60	18.40	18.40-18.60	18.60
April	18.70	18.70	18.60-18.70	18.70
May	18.80	18.80	18.70-18.80	18.80
June	18.90	18.80	18.80-18.90	18.90
July	19.10	19.00	18.90-19.00	19.10
August	.....	.....	19.00n	19.10
September	19.20	19.10	19.10	19.10
October	.....	.....	19.10n	19.20

Spot price 18.50n.

ANNALIST WEEKLY INDEX.

Th› Annalist Weekly Index of wholesale commodity prices has advanced slightly to 149.0 from 148.8 last week. The increase was due mainly to a sharp recovery in live stock prices. Offsetting advances were declines in the grains, cotton and dressed beef.

THE ANNALIST WEEKLY INDEX OF WHOLESALE COMMODITY PRICES.
(1913-100).

	Nov. 5, 1928.	Oct. 30, 1928.	Nov. 7, 1927.
Farm products	148.6	*147.0	150.1
Food products	151.7	152.7	136.7
Textile products	155.8	156.0	164.8
Fuels	166.0	*166.0	154.8
Metals	123.6	123.5	117.8
Building materials	153.8	153.8	153.1
Chemicals	134.9	134.9	133.9
Miscellaneous	117.2	119.7	138.9
All commodities	149.0	148.8	148.8

*Revised.

LIFTS CONTROLLED BY VACUUM TUBES

Simple Operation Automatically Brings Elevators to the Correct Floor Level.

A new system of elevator control, by means of which elevator cars are automatically brought to the correct floor level, is announced by the General Electric Company of America. This method, described as being unusually simple in operation and involving but few extra parts, involves the use of a three-element vacuum tube similar to those used in radio sets.

The vacuum tube is known as a pliotron and has been used for a number of years on railroad locomotives for the purpose of transmitting block signals into the engineer's cab in visible form so that the engineer does not have to depend on watching the semaphore and light on the side of the track. While it is similar to the common radio vacuum tube, it differs in the value of operating voltages which are used.

The use of the pliotron in the automatic leveling of elevator cars is based on the characteristic increase of plate current when the tube changes from an oscillating to a non-oscillating condition. A suitable number of tubes are mounted on each elevator car and these tubes are normally in oscillation. By an arrangement of coils and vanes the motion of the car as it approaches a floor level is made to stop the oscillation of the tubes, thus actuating relays. The relays govern control circuits which slow up the car and stop it at the correct position. The new method controls the car when running in either direction.

In operation, the elevator operator throws his car switch to the "off" position as he approaches the floor at which it is desired to stop. On nearing the floor the relays are actuated by a combination of the coils and vanes, thus slowing the car up and bringing it to a stop at the floor level without any attention or work on the part of the operator. After discharging or receiving passengers the car is started in the usual manner and operation is continued as before.

Another application of the pliotron tube to elevator operation makes it unnecessary for the operator to watch his position in the hatchway. Devices similar to those used in automatic leveling are employed, and in addition a signaling equipment consisting of suitable push buttons, lights and a bell is used.

When each passenger enters the car he calls out the number of the floor at which he wishes to get off, and the operator immediately presses a push button corresponding to this floor. When all passengers are in the car the operator starts by the usual method. As he approaches the first floor at which a stop is to be made a signal light flashes and a bell rings, notifying the operator that a stop is to be made. He then throws the car switch to the "off" position and the car continues at full speed to a predetermined point in the hatchway where it is slowed up automatically and brought level with the next floor by the automatic leveling devices. Operation is continued in a similar manner until the trip is completed.

NON-FERROUS METALS FIRM.

Sales of Zinc More Than Normal—Demand for Copper Declines.

Business in all the major non-ferrous metals has been close to the average in the last week with prices generally firm, according to the Engineering and Mining Journal. The demand for copper was not so insistent as late in October, and this is taken to indicate that fabricators no longer fear an immediate copper famine. Foreign buying has tapered off largely as a result of unsettled political conditions in one or two European countries.

Domestic sales of copper in most part have been for January delivery, although a fair tonnage of February metal has been sold. Business in zinc during the week was better than the average of recent months. Paint, battery, mixed metal and cable interests were represented in sales of lead. In the aggregate, business in lead was somewhat less than normal. Prices remain unchanged. Metals in the platinum group continue quiet.

METAL MARKET REPORT.

These prices were quoted on the local market:

	Yesterday. Bid.	Asked.	Wednesday. Bid.	Asked.
Copper, electrolytic	...	16.00	...	16.00
Tin, str. spot	...	49.87½	...	49.75
Lead	...	6.50	...	6.50
Zinc, N. Y. spot	...	6.60	...	6.60
Antimony	...	10.25	...	10.25
Quicksilver	...	125.00	...	125.00
Aluminum	...	24.00	...	24.00
Iron, No. 2x silicon	21.00	21.25	21.00	21.25

London quotations were:

	Yesterday. £	s.	d.	Wednesday. £	s.	d.
Copper, spot	68	2	9	67	10	0
Copper, futures	68	12	6	68	0	0
Tin, spot	231	0	0	233	10	0
Tin, futures	224	5	0	224	7	6
Spelter, spot	24	5	0	24	3	9
Spelter, futures	24	1	3	24	2	6
Lead, spot	21	12	6	21	6	3
Lead, futures	21	8	9	21	11	3

8 EXTRA DIVIDENDS DECLARED IN DAY

Special Stock Payment of 5% and New Regular One of 3% by General Public Service.

TWO INITIAL QUARTERLIES

Increases Voted by Four Companies —Vacuum Oil Announces Special Year-End Payment.

Two dividends were declared on the common stock of the General Public Service Corporation yesterday afternoon, when the directors voted a special 5 per cent. stock dividend and an initial regular semi-annual 3 per cent. stock dividend, both payable on Dec. 31 to stockholders of record of Dec. 10.

A 40 per cent. increase in the asset value of the common stock has been produced in the last twelve months, it was announced, and yesterday's dividend declarations, in conjunction with the increase in asset value, is expected to result in the conversion of a large portion of the company's $7 preferred stock, of which about $3,100,000 is outstanding. In addition, there are about $5,000,000 of 5 per cent. debentures and $2,500,000 of $6 preferred stock which are not convertible. The conversion of all of the $7 preferred stock, which is convertible in the ratio of five common for one preferred share, would increase the equity value of the common stockholders from $11,636,000, or 52 per cent. of total assets, to $14,695,000, or 66 per cent., as the total assets are approximately $22,157,000, based on yesterday's market value of the company's investments.

The Safeway Stores, Inc., has declared an initial quarterly dividend of 75 cents on new common stock, putting it on a $3 annual basis, equivalent to $15 a share on the old stock, which received $12 annually, and which was exchanged five new for one old.

The American Machine and Foundry Company declared an extra of $1.50 on common. The Casein Company of America declared an extra of $1. The Cleveland Stone Company declared an extra of 25 cents, the Finance Company of Pennsylvania one of $2, the Packard Motor Company one of 50 cents, the Welch Grape Juice Company one of 25 cents, and the International Cigar Machinery Company one of $1.50.

The Dictaphone Corporation declared an extra of 50 cents and a quarterly dividend of 50 cents on common. The last quarterly payment was 25 cents on Sept. 1.

The Vacuum Oil Company declared a special year-end dividend of $1.

The Timken Roller Bearing Company declared a quarterly dividend of $1.50. It formerly paid $1 quarterly and 25 cents extra. The J. W. Brown Manufacturing Company declared a quarterly dividend of 37½ cents, against 25 cents previously.

The United Shirt Distributers, Inc., declared an initial quarterly dividend of 12½ cents.

The Rhine Westphalia Electric Power Company declared a dividend of $1.92 on American shares.

LIVE STOCK AT CHICAGO.

Special to The New York Times.

CHICAGO, Nov. 8.—Hog receipts were somewhat excessive and prices declined 10 to 25 cents, with the close around the bottom. The top was 15 cents lower at $9.45, and the day's average off 10 cents at $9.10. Bulk of the 160 to 200 pound averages sold at $8.60 to $9.40, with 200 to 250 pound kinds and 250 to 350 pound butchers $9 to $9.45. Packing sows sold at $8.10 to $8.65. Packers bought 20,000 and shippers 3,500, with 10,000 left over. Receipts, 35,000, with 22,000 estimated for tomorrow.

The demand for cattle was slow at former prices. Best steers sold at $18.10, with bulk of beef cattle at $12.25 to $16. Receipts, 7,000. Fat lambs were active and 25 to 50 cents higher, with a top of $14.25, the best since September. The week's receipts promise to be the smallest since last June. Bulk of natives sold at $13.65 to $14. Sheep were stronger at $5.50 to $6.25.

LIVE STOCK AND MEATS.

These prices were reported yesterday in the New York and Jersey City markets by the United States Department of Agriculture:

CALVES.

Veslers very scarce, steady. Few good to choice, $16 to $18. Cull and common, $10 to $12.

SHEEP.

Lambs in moderate supply, broad demand, quality improved, active 25c to 50c higher. Two loads choice 72 pound Kentucky's, $14.50. Bulk good to cchce, $13.75 to $14.25. State lambs up to $14. Cull and common throughouts largely $9 to $10.

DIVIDENDS DECLARED

Regular.

Company.	Rate.	Pe. riod.	Pay-able.	Hldrs. of Record.
Alab Gt South R R.	$2	SA	Dec. 28	Nov. 28
Do pf	$2	SA	Feb. 15	Jan. 4
Am Ry Express	$1.50	Q	Dec. 31	Dec. 14
Associated Gas & Elec orig pf	87½c	Q	Jan. 2	Nov. 30
Do $7 pf A	$1.75	Q	Jan. 2	Nov. 30
Brach (E J) & Sons	50c	Q	Dec. 1	Nov. 17
Campbell, Wyant & Cameron Fdy	50c	Q	Dec. 1	Nov. 15
Cassin Co of Am	$1.50	Q	Nov. 15	Nov. 8
Cleveland Stone	50c	Q	Dec. 1	Nov. 15
Do	50c	Q	Mar. 1	Feb. 15
Do	50c	Q	June 1	May 15
Do	50c	Q	Sep. 1	Aug. 15
Dictaphone Corp pf	$2	Q	Dec. 1	Nov. 16
Federal Lt & Trac	20c	Q	Jan. 2	Dec. 13
Do pf	$1.50	Q	Dec. 1	Nov. 17
Firest T & R pf	7% pf.		Nov. 15	Nov. 1
General Motors	$1.25	Ex	.....	.....
Georgia South & Fla. Ry 1st pf	$2.50	SA	Nov. 28	Nov. 14
Do 2d pf	$2.50	SA	Nov. 28	Nov. 14
Guantanamo Sug pf	$2	Dec.	Jan. 2	Dec. 15
Holland Furnace	62½c	Q	Jan. 1	Dec. 15
Do pf	$3.50	SA	Jan. 1	Dec. 15
Hollinger Cons G M	3c	Q	Dec. 1	Nov. 14
Imperial Oil, Ltd	22c	Q	Dec. 1	Nov. 10
Ludlow Mfg. Assoc	$2.50	Q	Dec. 1	Nov. 10
Nat. Dairy Prod	75c	Q	Jan. 2	Dec. 5
Do pf. A	$1.75	Q	Jan. 2	Dec. 5
Do pf. B	$1.75	Q	Jan. 2	Dec. 5
Nebr. Power pf	$1.75	Q	Dec. 1	Nov. 15
Fender Grocery, A	87½c	Q	Dec. 1	Nov. 20
Phoenix Ho. 1st pf	$1.75	Q	Dec. 1	Nov. 17
Do 2d pf	$1.75	Q	Dec. 1	Nov. 17
Pitts B. & L. E. R. R. pf	$1.50	SA	Dec. 1	Nov. 15
Roxy Theatres, A	87½c	Q	Dec. 1	Nov. 15
Safeway Stores 7% pf	$1.75	Q	Jan. 2	Dec. 20
Do 6% pf	$1.50	Q	Jan. 1	Dec. 20
So. Pac. R. R	$1.50	Q	Jan. 2	Nov. 26
Timken Det. Ax. pf	1¾%	Q	Dec. 1	Nov. 20
Truscon Steel pf	$1.75	Q	Dec. 1	Nov. 20
United Biscuit, A	$1	Q	Dec. 1	Nov. 10
Waitt & Bond, A	50c	Q	Dec. 1	Nov. 15
Do, B	20c	Q	Jan. 2	Dec. 15
Welch Grape Juice	25c	Q	Nov. 20	Nov. 15
Do pf	$1.75	Q	Nov. 30	Nov. 15
Underwood Ell. Fish	$1	Q	Dec. 31	Dec. 12
Do pf	$1.75	Q	Dec. 31	Dec. 12
Do pf	$1.75	Q	Dec. 31	Dec. 12
Union Pacific R. R	$2.50	Q	Jan. 2	Dec. 1
Vacuum Oil	75c	Q	Dec. 20	Nov. 30

Extra.

Ala. Gt. S. R. R.	$1.50	Ex	Dec. 20	Nov. 28
Do pf	$1.50	Ex	Feb. 15	Jan. 11
Am. Mach. & Fdy	$1.50	Ex	Dec. 1	Nov. 8
Cassin of Am.	$1.00	Ex	Nov. 15	Nov. 8
Cleveland Stone	25c	Ex	Dec. 1	Nov. 15
Dictaphone Corp.	50c	Ex	Dec. 1	Nov. 16
Finance Co. of Pa.	$2.00	Ex	Dec. 1	Nov. 17
General Motors	$1.25	Q	.....	.....
Holland Furnace	25c	Ex	Jan. 1	Dec. 15
Imperial Oil Ltd.	12½c	Ex	Dec. 1	Nov. 15
Inter. Cigar Mach.	$1.50	Ex	Dec. 1	Nov. 22
Packard M Car	50c	Ex	Dec. 31	Dec. 12
Vacuum Oil	$1.00	Ex	Dec. 20	Nov. 30
Welch Grape Juice	25c	Ex	Nov. 30	Nov. 15

Increased.

Brown (J. W.) Mfg.	37½	Q	Dec. 1	Nov. 16
Dictaphone Corp.	50c	Q	Dec. 1	Nov. 16
Timken Roller B.	$1.50	Q	Dec. 5	Nov. 20

Initial.

Gen. Pub Serv.	5% S. A.	Dec. 31	Dec. 10	
Rhine Westphalia El. Pow. (Am. Sh.)	$1.92	...	Dec. 1	Nov. 1
Safeway Stores new	75c	Q	Jan. 1	Dec. 20
United Shirt Distr	12½c	Q	Nov. 15	Nov. 1

Stock.

Federal Lt. & Trac.	15c	Q	Jan. 2	Dec. 13
Gen. Pub. Serv.	5%	...	Dec. 31	Dec. 10

[a]Payable in cash or stock.

STOCKS EX DIVIDEND TODAY.

	Rate.	Pe. riod.	Pay-able.
Amer Tob Co	$2	Q	Dec. 1
Do B	$2	Q	Dec. 1
Anglo-Persian Oil Co, Ltd. Amer dep rec for ord	7½%		Nov. 20
Assoc Dry Gds 1st pf	1¾%	Q	Apr. 1
Do 2d pf	1¾%	Q	Dec. 1
Bamberger (L) & Co pf	1¾%	Q	Dec. 1
Bloch Bros Tob	37½c	Q	Nov. 15
Eastside Mills	2%	Q	Nov. 15
Calif Dairies, Inc, pf A	$1.50	Q	Dec. 1
Carib Synd	100%	Stk	.....
Caterpillar Tractor	50c	Q	Nov. 25
Do	50c	Ex	Dec. 25
Celluloid Corp 1st pf	$1.75	Q	Dec. 1
Do $7 pf	$1.75	Q	Dec. 1
Cleveland & Pitts reg guar	87½c	Q	Dec. 1
Do spec guar	50c	Q	Dec. 1
Coty, Inc	200%	Stk	Nov. 20
Genl Cable Corp Cl A	$1	Q	Dec. 1
Goodrich (B F) Co	$1	Q	Dec. 1
Hale Bros. Stores	50c	Q	Dec. 1
Hamilton Watch Co pf	1¼%	Q	Dec. 1
Havana Elec Ry pf	1¼%	Q	Dec. 1
Hawaiian Pineap	45c	Q	Nov. 30
Horn & Hardart (N Y) pf	1¾%	Q	Dec. 1
Illinois Cent R R	1¼%	Q	Dec. 1
Illinois Pipe Line Co	10%	S	Dec. 15
Iron Cap Copper pf	15c	Q	Nov. 15
Kansas City Street Rl	75c	Q	Nov. 15
Kroger Groc & Bak	25c	Q	Dec. 1
Middle West Util 7% pr lien	2%	Q	Dec. 15
Do $6 pr lien	$1.50	Q	Dec. 15
North Cent Tex Oil	15c	Q	Dec. 1
Parker Rust Proof	37½c	Q	Dec. 20
Do	$1	Ex	Nov. 20
Do pf	3%	S	Nov. 20
Phila Suburb Water pf	1¼%	Q	Dec. 1
Pickwick Corp 7% pf	1¾%	Q	Nov. 25
Pittsburgh Steel Co pf	1¾%	Q	Dec. 1
Pure Oil Co	25c	Q	Dec. 1
Russell Mfg Co	1¾%	Q	Nov. 15
Stand Oil of Ohio pf	1¾%	Q	Dec. 1
Studebaker Corp	$1.25	Q	Dec. 1
Do pf	1¾%	Q	Dec. 1
Sun Oil Co 6% pf	1½%	Q	Dec. 1
Swan-Finch Oil	12½c	Q	Dec. 1
Thew Shovel	$1.50	Q	Nov. 20
United Biscuit Cl A	$1	Q	Dec. 1
Woolworth (F W) Co	$1.25	Q	Dec. 1

Ex Rights.

American Phenix Os.

SUGAR, COFFEE, COCOA.

Sugar.

Sugar futures on the New York Coffee and Sugar Exchange advanced sharply yesterday. Initial quotations were 1 point higher. Some of the buying was attributed to new investment demand, but much of the support was said to come from Cuban interests. Sales totaled 84,600 tons. The market closed from 4 to 5 points higher.

Price ranges for raw sugar futures yesterday were:

	High.	Low.	Close.	Prev. Close.	Last Year.
Dec.	2.01	1.97	2.01	1.90	2.88
Jan.	2.02	1.98	2.01	1.97	2.91
March	2.08	2.04	2.07	2.03	2.83
May	2.16	2.12	2.15	2.11	2.90
July	2.24	2.20	2.24	2.19	2.98
Sept.	2.31	2.27	2.31	2.26	3.05

Coffee.

Trading in coffee futures was fairly active yesterday. The A contracts opened from 8 to 14 points lower, while the D contracts were from 10 to 25 points lower. Prices moved within a narrow range throughout the day. Sales totaled 86,000 bags. In the spot market Rio 7s were quoted at 18 cents. The A contracts closed from 8 to 14 points lower, while the D contracts were from 5 to 20 points lower.

Price ranges for raw coffee futures yesterday were:

NO. 7—CONTRACT "A."

	High.	Low.	Close.	Prev. Close.	Last Year.
Dec.	15.75	15.65	15.75	15.83	12.25
Jan.	.....	.....	15.40	15.50	12.23
March	15.07	14.90	15.05	15.15	12.32
May	14.57	14.47	14.56	14.70	13.14
July	14.20	14.14	14.20	14.34	13.13
Sept.	13.91	13.79	13.86	13.99	13.05

SANTOS NO. 4—CONTRACT "D."

	High.	Low.	Close.	Prev. Close.
Dec.	21.25	21.14	21.30	21.35
Jan.	20.65	20.65	20.70	20.90
March	20.35	20.17	20.28	20.45
May	19.70	19.53	19.66	19.81
July	19.30	19.15	19.22	19.40
Sept.	18.90	18.80	18.87	19.04

Cocoa.

Cocoa futures on the New York Cocoa Exchange made new lows in all positions yesterday. Liquidation covering the entire list was noticeable. This selling was attributed to weaker foreign cables. Futures eased down from 11 to 16 points, with December showing the greatest loss. The market, however, steadied at the decline.

Price ranges for cocoa futures yesterday were:

	High.	Low.	Close.	Prev. Close.	Last Year.
Nov.	.....	.....	9.88	10.02	14.90
Dec.	10.10	10.04	10.04	10.20	14.32
Jan.	10.30	10.25	10.26	10.40	14.35
Feb.	.....	.....	10.32	10.45	14.22
March	10.50	10.45	10.46	10.58	14.22
April	.....	.....	10.51	10.64	14.31
May	10.60	10.60	10.63	10.74	14.36
June	.....	.....	10.70	10.75	14.41
July	10.74	10.69	10.73	10.81	14.46
Sept.	10.95	10.92	10.94	11.01	14.58
Oct.	.....	.....	10.94	11.01	.....

COMMODITY PRICES.

Spot Cotton Soars on Federal Report—Grains and Tin Up—Rubber Lower.

An advance of 55 points in spot cotton to 19.55 cents was the outstanding price change in yesterday's cash markets. The forward swing followed a bullish demonstration in the contract grades coincident with the Government estimate of yield and gaining figures. Grains and tin also improved, but rubber was lower. Other articles were unchanged.

Yesterday's closing wholesale cash prices for commodities in the New York market, unless otherwise noted, were:

FOODSTUFFS—	Nov. 8, 1928.	Nov. 1, 1928.	Nov. 10, 1927.
Wheat, No. 2 red	$1.14	$1.17½	$1.49½
Corn (new), No. 2 yel.	1.04½	1.05½	1.03½
Rye, No. 2 white	1.10½	1.12½	1.12⅝
Oats, No. 2 white	.51	.54	.61½
Flour, std. Spring pat.	6.20	6.20	7.00
Coffee, No. 7 Rio	.18	.17⅞	.15
Sugar granulated	.0510	.0510	.0580
Butter, cr. 92 score	.50	.49	.40
Eggs, fr. gth. 1st	39@42	.37	.47
Cheese, flats	12.00@12.10	12.65	12.85
Pork, mess	34.50	34.50	34.50
Beef, family	28.00	28.00	28.00
METALS—			
Iron, Nth. Phila	20.25	20.25	22.75
Steel billets, Phila	35.00	35.00	35.00
Lead	6.50	6.50	6.25
Copper	16.00	16.00	13.50
Zinc, E. St. L. dely	6.25	6.25	5.60
Tin	49.87	49.75	53.12½
TEXTILES—			
Cotton, mid upland	19.55	19.50	19.35
Printcloths (64-60)	.07⅝	.07⅝	.08¼
Silk, crack doub. ext.	5.15	5.20	5.09
MISCELLANEOUS—			
Rubber, spot	.1850	.1860	.3080
Hides, native steers	.22½	.21½	.23½
Gasoline	.18	.18	.17
Crude oil, mid-Con., 35 to 35.9 grav	1.21	1.21	.97

Range of Prices, 1928.

	Highest—		Lowest—	
Wheat	$2.23¼	Apr 30	$1.48¾	Aug 21
Corn	1.13⅜	Apr 30	1.03⅜	Jan 10
Rye	1.55⅝	Apr 30	1.03¼	Sep 10
Flour	8.80	May 1	6.20	Sep 17
Oats	.82¼	May 1	.51	Aug 6
Coffee	.18	Oct. 19	.14½	Jan. 6
Sugar	.0610	May 31	.0510	Oct. 30
Butter	.52	Jan. 3	.43¾	June 4
Eggs	.52	Jan 11	.28¼	Mar 6
Lard	13.35	Jan 31	11.25	Feb. 8
Pork	34.50	Sep. 10	30.00	Mar 30
Beef	34.00	Jan. 23	25.50	July 12
Iron	22.75	Jan. 3	19.75	Apr. 10
Steel billets	35.00	Jan. 3	30.00	Apr. 10
Lead	6.50	Jan. 3	6.00	Mar. 1
Copper	16.00	Oct. 29	14.60	Jan. 3
Zinc	6.25	Aug. 9	5.42½	Feb. 21
Tin	57.75	Jan. 4	45.75	June 21
Printcloths	.08¼	Jan. 4	.07	Aug 14
Cotton	22.10	June 30	17.46	Feb. 1
Silk	5.35	May 31	4.70	July 19
Rubber	.41	Jan. 5	.165	Apr 23
Hides	.28½	Jan. 26	.21¼	Oct. 15
Gasoline	.18	July 27	.17	Jan 3
Crude oil	1.22	Jan 3	1.21	July 27

COTTONSEED OIL.

Cottonseed oil prices were from 5 to 10 points higher at the close of trading yesterday on the New York Produce Exchange. Sales aggregated 17,100 barrels. Brisk activity developed in the morning at slightly higher prices and the market held firm all day.

	Sales.	High.	Low.	Close.	Prev. Close.
Spot	.....	...	...	9.30	9.38
November	.....	...	...	9.30	9.26
December	1,900	9.72	9.65	9.72	9.65
January	5,200	9.77	9.73	9.79	9.73
February	.....	...	...	9.80	9.75
March	8,000	9.93	9.84	9.93	9.87
April	.....	...	...	10.05	9.99
May	8,100	10.11	9.99	10.10	10.02
June	.....	...	...	10.15	10.05
Total	17,100	(Includes switches 5,400.)			

FLAXSEED.

Minneapolis.

	High.	Low.	Close.	Prev. Close.	Last Year.
Nov.	2.22⅝	2.21¾	2.21⅝	2.22¼	2.13½
Dec.	2.23⅜	2.22¾	2.23	2.24	2.13½
May	2.26⅞	2.25¾	2.26	2.26	2.21

Winnipeg.

Nov.	1.92¾	1.92	1.92¼	1.92¼	1.86⅝
Dec.	1.90	1.89	1.89	1.90	1.88
May	1.96⅜	1.96⅛	1.96⅜	1.96⅜	1.97

Duluth.

Nov.	2.22⅝	2.21¾	2.21⅝	2.22¼	2.13½
Dec.	2.23⅜	2.22¾	2.23	2.24

BUSINESS WORLD

COMMERCIAL PAPER.

Yesterday—5½ per cent. for the best names.
Wednesday—5½ per cent. for the best names.
The quotations are for 4 to 6 months' paper.

***

Cotton Goods Sales Gain.

Sales of standard cotton cloths during October were greater than ever before reported for any preceding period of comparable statistics, according to the report issued yesterday by the Association of Cotton Textile Merchants of New York. Sales during the month exceeded production by 41.1 per cent. Shipments exceeded production by 7.9 per cent. Stocks on hand at the end of the month were 5.4 per cent. less than they were on Sept. 30, while unfilled orders rose 23.8 per cent. during the period. The comparative yardage figures for October and September follow:

	October.	September.
Production	284,899,000	255,686,000
Sales	401,953,000	387,151,000
Shipments	307,402,000	276,110,000
Stocks on hand	394,742,000	417,245,000
Unfilled orders	402,556,000	398,000,000

* At end of month.

***

Retailers Launch Coat Sales.

Many retailers are now beginning to stage their seasonal coat sales. Consumer response is expected to be good, taking into consideration the substantial percentage of unsatisfied demand. Retailers in sweetening their present stocks have not found it difficult to obtain merchandise. While supplies in the hands of manufacturers are not very large, the producers are anxious to take as much business as they can in the closing weeks of the season.

***

Discuss Standard Blanket Sizes.

Blanket manufacturers, conferring on trade questions yesterday, discussed the standardization of sizes of blankets at their meeting, it was learned. Those present represented about a dozen of the leading blanket firms in the industry but details of the meeting, aside from the fact that size standardization was under discussion, were not available. It was stated, however, that no action on proposed dates for a joint opening of lines was taken.

***

Hides Gain After Drop.

Hides have firmed up about a cent a pound since the low level last month. The gain has made for a somewhat stronger market in shoe leathers. Manufacturers of shoes and tanners, however, are buying cautiously and the indications are that this will continue for some time. While tanners find their inventories reduced in value as compared with the early part of this year, most of them have experienced a good year and are expected to show added profits for 1928.

***

Dress Color Card Issued.

A color card prepared by the Associated Dress Industries of America was issued yesterday. It contains 72 shades designed for both evening and street wear for Spring, 1929. Polar bear (flesh), pink, peach, cameo maize and violet are featured. Included also are zep (gray) and Byrd blue. Adolph Ortenberg of Deutz & Ortenberg headed the committee which compiled the card. It was stated yesterday that the card is not intended to restrict the ingenuity of individuals in the trade in producing new colors, but is offered to bring about a certain amount of standardization of usage that will prove of benefit to all concerned.

***

Musical Instrument Call Quiet.

The demand for musical instruments continues rather quiet, reflecting various influences at work which are lessening the development and employment of individual musical talent. The bright spot in the situation, it was said yesterday, is the call to supply school bands and orchestras. Wind and reed instruments are held to be doing best in the general call. Business in tenor banjos and ukuleles has dropped off. Guitars and mandolins are said to be coming back somewhat. Violins are selling at about the rate of the past five years, the demand, however, being less than before this period.

***

Spring Clothing Volume Helped.

Reports regarding the volume of orders for men's Spring clothing continue to show improvement. Most retailers have been doing a larger volume of seasonal business since the middle of October and this has helped salesmen in booking Spring business. Most of the road representatives will return from their initial trips by the end of this month and their figures will afford a very definite check on Spring volume. Topcoats and Summer clothing are generally agreed to have been well ordered.

***

Burlap Shipments Up Sharply.

Burlap shipments from Calcutta to the North American Continent during October reached a total of 87,790,000 yards, according to figures furnished yesterday by C. E. Rocstroch & Co., Inc. Of this total, 79,840,000 yards were shipped to the East Coast of the United States and 2,620,000 to the West Coast. Canada took 5,330,000 yards. The total is 30,000,000 yards more than the figures for September and 12,389,000 more than the total of October, 1927. The average monthly shipments so far this year are 83,248,000, as compared with a monthly average for the first ten months of 1927 of 79,601,000 yards.

***

Japan Silk Market Lower.

The Japanese raw silk market has declined to a basis of 1,360 yen for the Saiyu grade and exchange to 47⅝. Greater activity developed at the lower levels, mostly for covering purposes and to effect pressing shipments, according to E. Gerli & Co., Inc. Reelers are firm in their views and giving way grudgingly. Spot prices yesterday were on the basis of $5.20 for crack XX and $5.10 for XX. Canton is strong, but business is rather restricted because of the levels prevailing. The basis was $4.35 for 14-16s. Tussahs have declined to $1.97.

***

Gray Goods Quiet but Firm.

The gray goods market, influenced by the Government cotton report, took a firmer tone, although trading generally was quiet. Sales of 38½-inch 60-48s were recorded at 6¾ cents and 38½-inch 64-60s at 7¼ cents. A price of 9 cents was received on orders of 39-inch 68-72s. Orders were placed on 37-inch 4-yard sheetings at 8½ cents and 36-inch 48-square 5-yard cloths at 7 cents. In sateens 37½-inch 64-104s brought 11¼ cents and 37½-inch 64-88s were quoted at 10¼ cents.

Ex-Prosecutor Bolitho Paroled.

TRENTON, N. J., Nov. 8.—Former Prosecutor James H. Bolitho of Morris County, serving a two years' sentence for malfeasance in office, was paroled by the Board of Pardons today. He had about six months of his sentence to serve. His conviction followed an investigation by Supreme Court Justice Parker and an Alisor Grand Jury, which brought in an indictment against Bolitho and members of his staff.

TURKEY CROP IS LARGER.

1928 Production Is 4 Per Cent. Above Last Year's.

CHICAGO, Nov. 8 (AP).—For the leading producing States the Thanksgiving turkey crop of 1928 is 4 per cent. larger compared with a year ago.

Reports today from the Government Bureau of Agricultural Economics say most of the North Central States have produced more turkeys than last year and there is a big increase in the Western States. The latter increase is ascribed largely to commercial hatching.

Besides, weather conditions on the whole were more favorable to turkey production this year than last.

ARRIVAL OF BUYERS

Arriving Buyers may register in this column by telephoning LACkawanna 1000.

ALBANY—Miller, Wohl Co.: L. Pulvers, gray brown wombat coats; 435 7th Av.

ALLENTOWN—F. Heinz Co.; Mrs. D. L. Guinther, ready-to-wear; 128 W. 31st (Kirby, Block and Fischer).

ALLENTOWN—Hess Bros.; Miss E. Wright, muslin underwear; 31 W. 32d (F. Atkins).

AMSTERDAM, N. Y.—A. Marks Sons; Mrs. H. C Feldman, better coats, dresses; 421 7th Av. (M. Lienheimer.)

BALTIMORE—Hutzler Bros. Co.; Miss V. Bennett, jewelry; Miss I. B. Paul, art needlework; R. Whittington, silks; 1,440 Broadway (Assoc. Mdse. Corp.).

BALTIMORE—Blumberg's; A. Blumberg, ladies coats, dresses; 421 7th Av. (Blumberg Buying Service.)

BALTIMORE—Hochschild, Kohn & Co.; Miss M. Lipsich, dresses, gowns; 11 W. 45d (F. Atkins).

BALTIMORE—American Wholesale Corp.; S. Lieberman, Spring silk dresses; B. S. Hornstein, quantity close-outs, Fall coats; 455 7th Av., Room 1750.

BARABOO, Wis.—Schultz Fashion Shop; L. Schultz, close-out coats, dresses; 202 W. 40th (Apparel-Life Corp.).

BOSTON—Parke Snow, Inc.; Miss J. Gilligan, ready-to-wear, basement; 120 W. 32d (A. Fanti).

BOSTON—Wm. Filene's Sons Co.; basement, Mr. Nazzaro, glove-silk and rayon underwear; 1,440 Broadway.

BRIDGEPORT—D. M. Read Co.; Miss M. V. Lally, trimmings, laces, embroidery, buttons, ribbons, handkerchiefs; Miss A. Dalton, jewelry, silverware, optical goods, cameras, umbrellas; Mrs. J. Heminway, inexpensive ready-to-wear; C. Allen, assisting; Miss K. A. Histon, juniors' ready-to-wear; Miss M. Harris, representing; Miss A. Wetstine, gloves, leather goods; Miss M. McCabe, patterns, art goods, yarns; 20 W. 33d (D. G. Alliance).

BOSTON—Jos. Reiner & Bros.; J. Reiner, children's wear; Pennsylvania.

BUFFALO—J. J. Siegrist & Co., Inc.; C. E. Jauch, mdse. mgr.; E. Miller, upholstery goods, carpets, rugs, toys, shades, draperies; 105 Madison Av. (Mdse. Reporting Co.).

CHARLOTTE, N. C.—B. Levy & Co.; B. F. Derrick, rugs, draperies, luggage; Miss E. Pittman, jewelry, neckwear, toilet goods, stationery, umbrellas, handbags, ribbons; G. M. Ivey, representing; 128 W. 31st (Kirby, Block & Fischer).

CANTON, Ohio—W. R. Zollinger Co.; H. C. Andrews, housefurnishings, rugs, upholstery, furniture; 453 7th Av. (Hart-Planagan Co.).

CHICAGO—Becker-Ryan Co.; I. D. Berenbaum, rugs, carpets, trunks; 119 W. 40th (C. Lilienthal & Co.).

CHICAGO—Mandel Bros.; Miss H. Baxter, job popular-priced dresses; 106 W. 39th.

CHICAGO—L. Klein; A. Diamond, low-end specials rugs, floor coverings; 27 W. 33d (Fellows Buying Corp.).

CHICAGO—Miller, Wohl Co.; A. Feldman, gray, brown wombat coats; 455 7th Av.

CINCINNATI—Small Farrar; C. Smith, new dresses; 33 W. 34th (J. E. Sweatman).

CLEVELAND—Liberty Garment Co.; H. Levy, coats, dresses; Pennsylvania.

DAYTON—Rike-Kumler Co.; Mrs. Turner, children's shoes; 1,440 Bway. (Assoc. Mdse. Corp.).

DES MOINES—Miller-Wohl Co.; S. Ohrbach, gray, brown, wombat coats; 455 7th Av.

DETROIT—J. L. Hudson Co.; Mrs. L. Grimberg, girls' wear; 1,440 Bway (Assoc. Mdse. Corp.).

DETROIT—L. Hudson Co.; W. D. Kennedy, asst. mdse. mgr., ready-to-wear; 1,440 Bway (Assoc. Mdse. Corp.).

EFTON, Pa.—The Bon Ton; A. Seltz, men's furnishings; 151 W. 35th (J. Hartsky, Inc.).

GALVESTON—Clark W. Thompson Co.; C. H. Ries, ready-to-wear underwear, infants', 4s; 101 W. 31st (McGreevey, Werring & Howell).

HARTFORD—Sage-Allen & Co.; C. G. Goodsell, drugs, toilet goods, candy; Miss P. R. Beebe, hosiery, knit underwear; Miss M. Lamb, assisting; G. Lamson, jewelry, leather goods; 20 W. 33d (D. G. Alliance).

HARTFORD—G. Fox & Co.; M. P. Slonim, J. Weinberg, men's, boys' clothing; S. H. Polman, men's, boys' inexpensive clothing, furnishings; 120 W. 32d (A. Fanti).

HARTFORD—The Stuart, furs; Breslin.

HUNTINGTON, W. Va.—Watts, Ritter & Co.; R. J. Hamer, carpets, housefurnishings; 72 Leonard (H. V. Fitzhugh).

INDIANAPOLIS—Miller-Wohl Co.; N. Feldman, gray, brown, wombat coats; 455 7th Av.

JACKSONVILLE—The Women's Shop, Inc.; Mrs. Domb, ready-to-wear; Pennsylvania.

JACKSONVILLE—Cohen Bros.; W. J. Pitchford, rugs, carpets, upholstery, draperies; 103 Madison Av. (Mdse. Reporting Co.).

KANSAS CITY—Emery, Bird, Thayer Co.; R. C. Furr, carpets, rugs; L. Murphy, furniture; 525 6th Av.

KNOXVILLE, Tenn.—Daniel Briscoe Co.; J. E. Briscoe, W. J. Smith, piece goods; 72 Leonard (W. L. Howell Co.).

KNOXVILLE—S. H. George & Sons; Mrs. H. N. Henry, ready-to-wear; 128 W. 31st (Kirby, Block & Fischer).

LIMA, Ohio—Carter & Carroll; G. R. Carter, hosiery, knit goods, underwear, domestics, silks; Pennsylvania.

LOUISVILLE—F. E. Henchy Co.; E. P. Buchart, women's, children's wear; Pennsylvania.

LYNCHBURG, Va.—J. R. Millner Co.; Miss L. McWane, furs; 119 W. 40th (F. Lilienthal & Co.).

MERIDEN, Conn.—Ives, Upham & Rand Co.; Miss Ives, Miss A. Brown, ribbons, jewelry, gifts, stationery, gloves, handkerchiefs, neckwear, flowers, laces, yarns, candy, leather goods, trimmings; 20 W. 33d (D. G. Alliance).

MIDDLETOWN, Conn.—J. H. Bunce Co.; Miss D. Van de Water, toilet goods, leather goods, jewelry, drugs; handkerchiefs, gifts, art goods, notions; 20 W. 33d (D. G. Alliance).

MIDDLETOWN, N. Y.—Ruthberg's; I. Ruthberg, coats, dresses; 128 W. 31st (S. Hoffman).

MINNEAPOLIS—Dayton Co.; Miss N. Holmberg, corsets, brassieres; 1,440 Broadway (Assoc. Mdse. Corp.).

MINNEAPOLIS—Robitshek-Schneider Co.; J. W. Cuddy, shirt woolens; Pennsylvania.

NEW HAVEN—Shartenberg & Robinson Co.; T. H. Galligan, gloves, neckwear, handkerchiefs, ribbons, jewelry, trimmings, laces, umbrellas, knit underwear; 20 W. 33d (D. G. Alliance).

NEW ORLEANS—Maison Blanche Co., Ltd.; A. Magnitzky, rugs, carpets; 112 W. 38th (City Stores Co.); 1,440 Bway.

NEW ORLEANS—B. Bennett & Co. (jobbers); Mr. Baum, quantity jobs, overcoats, dress and flannel shirts, leather coats, sweaters; 119 W. 24th, Room 1205.

NORWALK, Conn.—Tristram & Hyatt; Miss Whitten, dresses; 120 W. 32d (A. Fanti).

PHILADELPHIA—Strawbridge & Clothier; J. J. Lafferty, representing; 1,440 Bway.

PHILADELPHIA—Adolphia Coat Co.; B. Abramson, ladies' Fall coats, lower price dresses; 132 W. 31st.

PITTSBURGH—Boggs & Buhl; B. H. Babcock, men's furnishings; 1,140 Bway.

PITTSBURGH—Gimbel Bros.; downstairs store, Mrs. L. Daniels, juniors' dresses; 116 W. 32d.

PORTLAND, Ore.—Olds, Wortman & King; J. W. Vorhees, carpets, rugs, draperies; 35 W. 32d (E. F. Schlesinger & Sons).

POUGHKEEPSIE, N. Y.—Edythe Dress Shop; R. Miller, dressy coats; 151 W. 40th (Marmot Buying Service).

READING—C. K. Whitner & Co.; A. Wood, wash, dress goods; 20 W. 33d (D. G. Union).

SALT LAKE CITY—Bon Marche; W. Whitman, better dresses; 455 7th Av. (M. B. Goldsoll).

SCHENECTADY—H. S. Barney Co.; C. E. Raymond, silks, dress goods; 20 W. 33d (D. G. Alliance).

SEATTLE—Bon Marche; H. Cole, boys' clothing, furnishings; 240 Madison Av.

SIOUX CITY—Miller, Wohl Co.; P. Croner, gray, brown wombat coats; 455 7th Av.

SOUTHEBEND—C. C. Mish & Co.; Mish Dept. Store; C. T. Patch, sport wear; Mrs. L. B. Miles, infants', children's wear; Herald Square.

SPRINGFIELD, MASS.—M. G. Kinsler Co.; M. G. Kinsler, new Spring coats, fur trimmings, woolen mater ials; 1,261 Broadway (J. Liebs).

ST. LOUIS—H. Frage & Sons D. G. Co.; S. J. Frager, infants' wear, silk, muslin underwear, hosiery; Pennsylvania.

ST. LOUIS—Singer Bros., Cloak Co.; A. Singer, cloaks; Pennsylvania.

ST. LOUIS—Rosenthal-Sloan Millinery Co.; W. Wise, hats; 203 5th Av.

TOLEDO—Lion D. G. Co.; Miss M. I. Murray, lingerie, negligees, &c.; 23 E. 26th (W. T. Knott).

WASHINGTON—The Hecht Co.; Miss P. Manuel, dresses, basement; 128 W. 31st (Kirby, Block & Fischer).

WASHINGTON—Kaplowitz Bros.; S. H. Kaplowitz, coats, dresses; 128 W. 31st (S. Hoffman).

WASHINGTON—Rizik Bros.; A. M. Rizik, women's coats, suits, evening wraps, gowns; Pennsylvania.

WATERTOWN, N. Y.—Miller, Wohl Co.; H. Kaplan, gray, brown, wombat coats; 455 7th Av.

WAUKEGAN, Ill.—Globe Outlet Co.; C. Morrison, silks, piece goods, laces, jewelry, notions, hosiery, notions; Pennsylvania.

WHEELING—George R. Taylor Co.; Miss M. E. Aicklin, hosiery, neckwear, sweaters, blouses; 212 W. 18th (National Dept. Store, Inc.).

WICHITA, Kan.—Greenway-Rau D. G. Co.; Miss M. M. McCormick, ready-to-wear; 134 W. 32d (Litt & Kunsberg).

WILKES-BARRE—Wilkes-Barre D. G. Co.; J. W. Hutchinson, lamps; 23 E. 26th (W. T. Knott).

YOUNGSTOWN—Geo. L. Fordyce Co.; Miss M. J. Miles, women's hosiery, underwear, furnishings; 20 W. 33d (D. G. Alliance).

BUSINESS RECORDS

BANKRUPTCY PROCEEDINGS.

SOUTHERN DISTRICT.

Petitions Filed—By

FULTON DeMARCUS, INC., interior decorating, 52 Vanderbilt Avenue. No schedules filed.

LOUIS J. KATZ, manager, 605 West 175th Street. Voluntary. Liabilities $15,002; no assets. Principal creditors listed are Bessie Katz, $7,500; Standard Oil Company of New York, $5,915.

Receivers Appointed.

MONARCH COSTUME CORP., 241 West Thirty-sixth Street. Joseph Michaelis appointed, under $3,000 bond, by Judge Bondy. Liabilities about $20,000; assets about $10,000.

DAVIS BAKERY AND RESTAURANT, INC., 536 West 207th Street. Louis Zeltner appointed, under $1,500 bond, by Judge Bondy. Liabilities about $10,000; assets about $3,000.

Schedules Filed.

HARRY GRUSHEWSKY, dry goods, 35 Avenue A. Liabilities $18,399; assets $9,000, consisting of stock and accounts. Principal creditors listed are Goodman Curtain Co., $1,572; Manhattan Curtain Co., $1,298; Bay Parkway National Bank, $1,000.

EASTERN DISTRICT.

Petitions Filed—Against

WELL BUILT CABINET CO., INC., 940 Lorimer Street, Brooklyn. By National Mirror Works, Inc., for $800. Empire Moulding Co., Inc., $485.57, and P. Tassini & Co., Inc., $200.

Petitions Filed—By

PAUL RIEKENBERG, confectioner, 1,943 Broadway, Brooklyn. Liabilities $14,222.52 and assets of $860.

HERMAN LEVY, retail shoes, trading as Liberty Boot Shoppe, 219-07 Jamaica Avenue, Queens Village, L. I. Liabilities $4,139 and assets of $1,216.

LOUIS SCOURBYS, restaurant, 131-16 Rockaway Boulevard, South Ozone Park, L. I. Liabilities $4,051.91 and assets of $3,000.

HARRY A. ZUCH, craftsman, 85-48 108th Street, Richmond Hill, L. I. Liabilities $4,846.81 and no assets.

IN OTHER DISTRICTS.

Special to The New York Times.

UTICA, N. Y., Nov. 8.—Joseph Foplowski, a contractor of Oppenheim, filed a petition in bankruptcy today with liabilities of $39,850 and assets of $26,647.

Special to The New York Times.

CINCINNATI, Ohio, Nov. 8.—Louis Adler, a clothing manufacturer, filed a petition in bankruptcy, listing debts at $45,197.

Special to The New York Times.

CHICAGO, Nov. 8.—Petitions in bankruptcy filed here today included the following:

Jenkine Mfg. Co., involuntary; J. C. Juneau, creditor; claims, $1,000.

ASSIGNMENT.

HARRY PELZER, dresses, of 2,142 Third Avenue, has assigned to Abraham Strauss.

JUDGMENTS.

Filed yesterday; the first name being that of the debtor:

In New York County.

Alderman, E. Isaac—M. D. Graubard.$220.10
Asmann, Alfred—Gimbel Bros., Inc..$1,015.15
Asmann, Alfred—Gimbel Bros., Inc..$134.59
Anderson, Norman—Aetna Life Ins. Co. ..$592.60
Autogar Realty Corp.—M. Jacob.....$333.15
Auburn Storage Battery Co., Inc.—Eagle Picher Lead Co.....$180.73
Brownstein, Sol—Burns Bros.....$427.17
Bernard, Helene and Sam—A. Stokes..$1,500.00
Bertschweiler Realty Corp.—J. B. Milgrim Advertising Agency Inc.....$150.70
Bedell Street Holding Corp., Abraham Gleich and Abraham Levine—United Capitol Nu. Bank and Trust Co. of N. Y.....$32,171.87
Carucci Antonio—D. Larusch $832.49
Commodore Athletic Club, Inc.—Brewning King & Co. $938.22
Casino, Louis—Rampa Assn. of Credit Men, Inc. $6,822.50
Clinton Hall Realty Corp.—Harry Lutz Service, Inc. $670.17
Castronova, Biaggio—California Grape Shippers Corp. $818.55
Difel Realty Corp.—Burns Bros. $137.30
Du Pasquali, Anthony—Same $238.95
Dunn, Ralph H.—F. H. M. Kirmiayer.$769.60
Drachman, Morris—J. M. Lichtenberg, et al. $120.53
Dykes, Wm. C.—W. & J. Sloane.....$100.49
Same—Brooks Bros. $104.53
Epstein, Harry—Bank of America Nti. Assn. $4,533.32
E. P. & S. Realty Corp.—S. Jaburg Bros., Inc. $631.05
Eastern Realty Corp.—C. Siry.....$230.00
Fruchthole Realty Corp.—Sinram Bros., Inc. $620.75
Fox, J. Edw.—Bank of U. S. $3,628.39
Fass, Isidore E.—W. C. Orr.....$340.51
G. & B. Elevator Apartments, Inc. and Samuel Forman—A. Kuflik et al. $342.45
Goldkey Realty Corp.—A. McGloin.....$275.90
Gilbert, Chas. E.—L. Hess $153.18
G. B. Elevator Apartments, Inc., and Samuel Forman—A. Kuflik et al. $497.50
G. & B. Elevator Apartments, Inc., and Samuel Forman—A. Levine $490.60
Garden Construction Co., Inc.—Westnu Screen Co., Inc. $871.45
Gruber Realty Corp., Louis Barber and Sylvia Nosak—Natl. Plastering Corp. $312.15
Horowitz, Ezra—Burns Bros. $2,252.57
Hall, H. Putnam—New Western Hotel.$334.01
Harris, Chas. C.—M. Cohen $250.00
Hosch, Tillie—S. J. Pearlstein et al..$764.15
Irving Theatres Corp.—Eldredge Co. ..$549.61
Indestructo Glass Corp.—M. H. Piercy. $2,153.88
J. P. Duffy Co., Inc.—I. A. Laing. $112.70
Janoff, Jacob—A. Radetzky $846.29
Jackson Lunch Co., Inc.—Jaburg Bros., Inc. $293.20
Klein, Leo—M. Kovitz $6,148.85
Krown, Joseph and Kayessee Builders, Inc.—Burns Bros. $2,133.86
Krown, Joseph—Kayessee Builders, Inc., and Samuel Schenker—Raffe Coal Co., Inc. $351.77
Same—Burns Bros. $351.85
Kahn, Meyer—S. Gordon & Co. $992.56
Keller, Walter P.—Brooks Bros. $239.10
Kerr Metal Products Co., Inc.—New Amsterdam Casualty Co. $1,478.20
Lustbader Construction Co., Inc.—Burns Bros. $632.77
Locastro, Vincent and Concetta—Burns Bros. $245.38
Lagerway, Walter C. and Thomas Gallicher —J. S. Regan $200.00
Mertin, Adolph—E. Caldor.....$317.20
Mastrazzo, Harry and Joseph—Bank of America National Association $2,249.10
Miller, Benjamin—B. Miller $155.95
Mapiaw Construction Corp., Michael Herman and David H. Lehman—Parshelsky Bros., Inc. $1,058.63
N. Y. Rapid Transit Corp.—A. Brennan. $200.00
North Bronx Sash Door and Trim Co., Inc., Abraham Rosenberg, Nathan Nemeroff and Hyman E. Greenberg—Parshelsky Bros., Inc. $134.30
Fyser, Jacob—Pennsylvania Exchange Bank. $4,274.89
Palter, Nehemiah E.—Adolph Kroener, Inc. $215.32
Quigley, Terrence P. and Helen C. S.—Fillmore Holding Co., Inc. $2,006.40
Rappaleyea, Guy—M. Oslansky.....$10,151.20
Rothman, Morris—Farber Coal Co., Inc. $156.60
Racca, Ernes—Gimbel Bros., Inc. $129.45
Sperry Gyroscope Co.—I. Gipetto.....$1,000.00
Spatz, Frantz—Harmsen Cramer Coal Co., Inc. $415.61
Smith, Mamie—Burns Bros. $167.70
Schuster, Jacob, and Albert Cohen—Same. $143.10
Seville Products Corp.—Jill Bros., Inc. $239.63
Stoler, Sol—W. W. Lambert $624.35
S. Ohki Co., Inc.—B. Edmund David, Inc. $1,256.24
Stanley, William—D. Stanley $1,053.15
Smith, J. Milton—J. Haupt et al.....$901.04
S. L. K. Realty Co., Inc.—J. Fink.....$271.04
Standard Arch Co.—M. Gambon $1,005.15
S. Epstein & Son, Inc.—J. Valetutti. .$551.60
Schuster, Jacob S. and Ben—J. Hirschson $155.83
Schoenberg, Walter—Master Builders Co. $150.00
Smith Bros. Contracting Co., Inc.—Royal Indemnity Co. $1,767.83
Stitch, Milly—I. Rabinowitz $300.00
Sherber, Sol—State Bank and Trust Co., ...$1,606.30
2,800 University Avenue and Morris Smith—Hanley Co. Inc., of New York.....$528.30
Thayer Street Construction Corp. and Max Weintstein—Schuylkill Fuel Corp.....$1,831.09
Thompson, Richard J.—Goodyear Tire and Rubber Co., Inc. $182.46
Tesla, Nikola—A. G. Donnelly.....$26,412.42
Winkler, Louise—A. Ornstein.....$302.45
Wallen, James—L. Mosher $1,297.40
Ware, Walter J. Gimbel Bros., Inc. $215.90
Wood, Charles N.—Lincher Co.....$155.85
Weaver, John, and Edward V. Petrie—S. Kleinberg $6,176.73
Yezzi, Louis, and John Palumbo—Van Wagenen Scheinhaus Co. $163.34
Yampolsky, Joseph, and Max Freifeld—Jacob Ruppert $179.17
Zucker, Samuel—J. K. Rubin et al.....$367.85
Zucker, Louis—H. Sirkin.....$15,814.60

In Kings County.

Barone, G.—Peter J. Parise.....$122.07
Bloomfield, Charles—Anna H. Kestenbaum. $1,000.00
Horowitz, Jacob J.—Martin Haendel..$497.90
Marchione, Louis — Rockbound Concrete Works, Inc. $1,042.11
Kingsco Building Corp.—William M. Bailey $340.08
Jones, Lee—Harry Murphy.....$95.15
Fertilli, Domenico—Giuseppe Cogliano.$183.40
Rock Island Realty Co., Inc.—Farmount Ash Coal Co., Inc. $866.07
Nostrut Realty Corp.—Steinberg Cut Stone Works, Inc. $571.75
Haile, Isidore—Prospect Coal Co., Inc..$138.37
Bruno, Angelino—David J. Conviser....$74.42
Shepard, Mary E.—Same $83.04
Satterlee, Mary—Same $83.76
Neilson, Esther, et al—Same $94.92
Chambers, William R.—Same $29.40
Green, Florence, et al—Same $37.67
Nash Greenpoint Motor Sales Corp., Inc.—People $25.00
Marsap Realty Corp., Inc.—Same.....$10.00
Burton Corp., Inc.—Same $25.00
Same—Same $25.00
Gjersten, Harold E.—O. S. R. Co., Inc. $2,486.47
Vann, Sarah and Abraham—Hyman Borislin $1,522.50
Korsi, Leo, et al—People $501.00
Gordon, Aaron, et al—Samuel Pino...$149.10
Friedland, David—Cecil Kadish.....$2,508.90
Lenzi, Raffaele, et al—John Ragonetti. $6,089.82
Carroll, Charles J., et al—Martha Schaefer. $50.00
Pinsats, Inc., et al—Impla Commercial and Realty Co., Inc. $425.90
Amalgamated Construction Corp.—Samuel Kotel $2,500.00
K. S. B. Construction Co., Inc., et al.—Church B. Gates & Co. $2,791.71
Same—Same $957.75
Lane, John, et al.—The Franklin Society for Home Building and Savings $12,596.62
Dobfield Construction Co., Inc.—August Amico $671.02
Adler, Louis, et al.—Samuel Kronberg et al. $23.35
Parker, Henry L.—Gertrude Grisson...$350.41
Schachter, Max, et al.—Wendell L. Hicks et al. $1,225.75
Cosentino, Louis, et al.—Modern Investment and Loan Corp. $324.30
The Lusthader Construction Co., Inc.—Burns Bros. $632.77
Kontero Park Homes, Inc.—Same..$1,871.10
Krown, Joseph, et al.—Same $2,133.70
Sundale Realty Corp.—Same $1,406.17
J. F. I. Construction Co., Inc.—Kingsway Lumber Co., Inc. $1,090.70
Brienzi, al—Cobrink Furniture Co., Inc. $154.05
Aclerno, Maria—Frank Monisso et al. $3,185.75
Grande, Albert, et al.—Modern Investment Loan Corp. $131.05
John F. Churio Corp. et al.—Peter J. Larise. $325.00

In Bronx County.

Adler, Max—F. L. Burns Coal Co.....$306.15
Berenson, Samuel—Burns Bros. $536.82
Brownawely, Harry and Mamie—Madison Coal Co., Inc. $367.08
Calagna, Tom—G. Behlert $10,140.95
Condon, James F.—F. L. Burns Coal Co., Inc. $180.60
Corsiglio, Michael and Samuel Friedman—Baldwin & Simons, Inc. $924.31
Goldie Realty Co., Inc.: Joseph A. Shea and Nat Fishman—Sussex Merchants, Inc. Bank of Newtown $358.44
Lang, Frank, and Samuel Gerahowitz—Burns Bros. $200.05
McVey, Clarence and Mary—Modern Lighting Fixture Co. $220.40
Maplaw Const. Corp., Michael Herman and David H. Lehman—Parshelsky Bros., Inc. $1,058.63
Maneiski, Andrew—L. Porpora $120.05
North Bronx Sash, Door and Trim Co., Inc.: Abraham Rosenberg, Nathan Nemeroff and Hyman E. Greenberg—Parshelsky Bros., Inc. $134.30
Naccara, Sam—Pettit Brick Corp.....$1,208.62
Wagner, George W.—Serial Building Loan and Savings Institution $1,095.18

In Westchester County.

Pearce, William W.—Silas E. Pearsall Co., Inc. $450.66
Kider, Robert—Merard Holding Co., Inc., ...$230.20
Fata, Rocco—Charlies Weiss $6.00
P. Leggieri Co.—Walter Massey $140.75
Harmon, William R.—George F. Pressman. $846.25
Fetzer, Albert J.—Dobro Realty Corp. $3,153.03
Davis, "Albert" W.—Briarcliff Laundry, Inc. $303.92
Philip Thiela Corp.—Manufacturers Trust Co. $408.92
Levitan, Ben W.—Same $13,116.43
Levitan, Ben W.—Same $12,052.52
Levitan, Sidonie—Same $13,146.50
Kraus, George A.—Standard Plumbing Supply Co. $1,262.00
Martin, Abbie H.; Lahey, Walter T.—Joseph F. Cunneen $75.29
Knobloch, Minnie M., as admx. Knobloch, Philip J., decd.—Anna Louise Albert. $1,062.30
Rothenberg, Paul A.—William H. Hazel et al $151.26

In Nassau County.

Lau, Augusta—Park Inn Garage, Inc..$332.65
Dreyfus, Joseph—Bert Holland.....$29.20
Sperle, Wilhelmina, individually and as Sperle & Reynolds—R. M. Hollingshead Co. $108.54
Winovsky, Mary and Jack—Rohe Poplick $248.45
Sarro or Sario, Louis—San Pastolone. $176.84
Hass, C., and Edith Moeller—Rudolph G. Hardiman $135.02
Indestructo Glass Corp.—Minnie E. Piercy. $2,153.83
Enea, Charles—John A. Schwarz, Inc..$702.70
Mazzola, Hotel Corp., Ida Fishkin and David Cohen—Incandescent Supply Co. $321.71
Van Houten, John—Abraham Tratman. $145.50
Parker Sales Co., Inc.; Vernon and Florigi Parker—Service Finance Corp. $144.59

In Suffolk County.

Lumme, Arthur—Gilstads Fishel, Jr.....$82.00
Schiel, Barbara E.—Elizabeth H. Wackerman $1,043.23
Schiel, Walter E.—Elizabeth H. Wackerman. $1,006.30

In New Jersey.

HUDSON COUNTY.

Assonowich, Mike—Iron Bound Furniture Co., ...$450.00
Central Railroad Company of New Jersey—Agnes McGarry, administratrix of John McGarry $1,000.00
D'Anzieri, Maria and Antonio—Achille Yannaccone $858.50
Dale, Harry N., and Adrianna S.—Frank and Marie Blaik $3,857.69
Geller, Joseph, and David Salbst—Annie Block $1,240.00
Goldstein Bros.—Kushner, Inc.—Indin Rubber Co., Inc. $182.46
Hunter, James T.—Culbert Pipe & Fitting Co. $5,561.73
Ringelstein, William—Gardner & Meeks Co. $48.34
Schultz, Morris—Journal Square National Bank $415.31

SATISFIED JUDGMENTS.

The first name is that of the debtor; the second that of the creditor and date when judgment was filed:

In New York County.

Beach, Geo. C.—R. Stewart; July 21, 1927 (canceled) $9,963.79
Same—Same; July 21, 1927 (canceled). $39,4.44
Edythe Totten Theatre, Inc., and Russell Fanning—City Guaranteed Roofing Co., inc.; Feb. 2, 1928 .....$10,113.04
Link, Everett M.—Fred F. French Investing Co., Inc.; July 22, 1927 .....$360.81
Topper, Sarah—Lehman Coal Co., Inc.; May 1, 1928. .....$638.44
Kandel, Sam—B. Greenberg; Nov. 4, 1925. .....$164.50
Josef G. Lang, Inc.—M. J. Cross et al., Oct. 10, 1928. .....$183.37
Bimberg, Alexander J.—A. R. Zicha Marble Co., Inc.; July 22, 1927 (vacated).$4,873.30

In Kings County.

Maggio, Maria, et al.—Lodovico Colommo; May 17, 1928. .....$2,062.52
Switkes, Leon, et al.—Charles Nathan; Sept. 5, 1924. .....$558.40
Koprowsky, Philip—Blanche S. Hollander; April 18, 1926. .....$837.82
Mauley, Mark—Emil M. Gerstenfeld; March 30, 1927. .....$67.85
Esposito, Joseph, et al.—Gustave Hader Co., Oct. 21, 1927. .....$118.90
Irgis Realty Corp.—M. M. Canda, Inc.; April 5, 1928. .....$167.80

In Bronx County.

Honig, David—M. Goldberg; Sept. 14, 1928. .....$149.90
Klenkely, Joseph E.—F. C. Townsend et al.; Nov. 2, 1927 .....$1,423.44

In Queens County.

Schneider, Richard; Schneider, Rudolph; dolar business as R. Schneider & Son—The Republic Metalware Co.; April 28, 1927. .....$113.90
Moon, William—New York Telephone Co.; June 7, 1924 .....$209.00
Barnum, Hiram R., individually and as executor of the estate of Parmelie G. Barnum, deceased—Donahue Advertising Agency, Inc.; Oct. 26, 1922 .....$27.50
Service Automotive Equipment Corp.—Marchese Antonio—Gustave Binder Co.; March 8, 1928 .....$146.98
.....$67.00

In New Jersey.

HUDSON COUNTY.

Bayonne Bolt & Nut Co.—Antonio Vasquez; Aug. 15, 1927; $7 for 67 weeks. $67.00
Neider, Mollie and Nathan—Augusta Zilewich, June 28, 1928 .....$6

TELLS FARM GROUP TAX CUT IS DISTANT

Commissioner Graves, at Syracuse Convention, Points to Rising Costs.

APPROVES GASOLINE LEVY

And Urges Government Consolidation in Interest of More Efficient Use of Tax Dollar.

Special to The New York Times.

SYRACUSE, N. Y., Nov. 8.—It will be several decades before Federal, State and local taxes can be reduced, Mark Graves, State Tax Commissioner, told delegates to the convention of the New York State Farm Bureau Federation this afternoon. Only through drastic changes in the distribution of Government functions will the farmer find relief, he added.

The program for tax relief, he said, would embrace the taking over by the State of the maintenance of schools and State highways, consolidation of units of Government, involving the school district, the town and the county, and increased efficiency in the use of the tax dollar.

A gasoline tax, as advocated by the federation, was approved by Commissioner Graves, who favors the redistribution of revenue to counties on the basis of highway mileage. He predicted that Federal expenditures would increase in the next few years and cited the Government's extensive programs for flood relief and improvement of waterways and buildings.

State taxes must increase, he said, unless highway and school expenditures are reduced. Inequality of tax distribution is the serious part of the situation, he said, the burden falling on the farmers in the poor counties of the State. He said that economies could be effected in a number of cases throughout the State by consolidation of town and county Governments. He predicted that the time would come when the State would assume entire support of the public school system.

Delegates from fifty-two counties are attending the sessions. E. Victor Underwood, General Secretary, urged in his report consideration of the gasoline tax, adoption of the International rule for the measurement of logs in woodlots, to replace the inaccurate Doyle rule; an amendment to the State statutes establishing the weights of various fruits and vegetables to include new kinds.

A uniform health code for all large cities of the State was opposed by Robert Martin of Buffalo, who said it would injure the dairymen of the State watershed by bringing in competition from other sections.

Farmers of the East must agree on measures of relief for farmers of the West or they will soon be faced by competition from the West, George Fitts of New York City warned the federation.

The New York State Federation of Home Bureaus, which is also meeting here, elected the following officers: President, Mrs. Edward Young of Milton; Vice Presidents, Miss Elizabeth Macdonald of Delhi and Mrs. George Leach of Randolph; Treasurer, Mrs. S. M. Roods of Wilton. Mrs. Charles Hooper of Rome will be reappointed Secretary.

STRUCTURAL STEEL ORDERS

Contracts Decrease in Volume for Week—Inquiries Increase.

Structural steel orders in the week ended on Wednesday totaled approximately 26,500 tons, against 30,400 tons in the preceding week. There were few jobs of outstanding size, but some of the larger ones were 2,000 tons for a power house at Holland, N. J., which went to the Belmont Iron Works, and one 80,000-barrel and three 170,000-barrel tanks for the Wilshire Oil Company, which went to the Western Pipe and Steel Company.

Inquiries amounted to approximately 37,500 tons, against 35,500 tons the week before. The principal inquiry was one for 10,000 tons for a warehouse at Chicago.

HOUSING LOANS APPROVED.

Metropolitan Life Mortgages Cover Space for 629 Families.

Mortgage loans totaling $4,207,843 were authorized yesterday by the Metropolitan Life Insurance Company. Of this amount $3,598,093 was in city loans and $609,750 in farm loans. There were three loans on business buildings, amounting to $610,000.

The housing loans were for 387 dwellings to accommodate 408 families and nine apartment houses to accommodate 221 families, altogether accommodating 629 families.

These loans were scattered in forty-eight cities and towns throughout the country, the principal amounts being in the following States: Pennsylvania, $484,400; North Carolina, $70,740; Tennessee, $128,800; Michigan, $281,000; Illinois $489,308; Minnesota, $68,000; Missouri, $80,750.

The farm loans were scattered in seventeen States, the principal amounts being in Illinois, $126,500; Iowa, $125,700; Missouri, $82,800; Indiana, $45,800, and Minnesota, $46,000.

Buys Home in Amityville.

A. B. Cordon of Long Beach has bought a house on the east side of Coolidge Avenue and a plot on Jackson Lagoon in Amity Harbor, a Suffolk County development at Amityville by the Amity Harbor Corporation, George J. Brown, President. Frederick Swenning of Manhattan bought two lots on Hampden Road and E. M. Forbes of Newark bought a plot on Cape Road and Chelsea Lagoon.

BUILDING PLANS FILED.

Manhattan.

Colonial Park, 40 feet west of Bradhurst Avenue; one-story comfort station; City of New York, owner; G. J. Stefnacher, architect; cost, $9,000.

Bronx.

Fowler Avenue, east side, 475 feet south of Van Nest Avenue; two two and one-half-story brick dwellings; Karl Kleinitz, owner; E. R. Kane, architect; cost, $19,000.

Spofford Avenue, southeast corner of Tiffany Street; six-story brick tenement; Cohen Brothers Contracting Company, owner; I. L. Cransman, architect; cost, $185,000.

Commonwealth Avenue, west side, 200 feet north of Gleason Avenue; five-story tenement; Watson Construction Corporation, owner; William M. Husson, architect; cost, $125,000.

One Hundred and Fifty-first Street, south side, 295 feet east of Morris Avenue; three-story convent; Church of Our Lady of Pity, owner; M. W. Del Gaudio, architect; cost, $30,000.

Fort Independence Street, north side, 142 feet west of Giles Place; one-story stores; Tramor Building Corporation, owner; James P. Boyland, architect; cost, $10,000.

Whitlock Avenue, northeast corner of Lafayette Avenue; one-story gas station and shop; Whitlock and Lafayette Avenue Corporation, owner and architect; cost, $10,000.

LATEST DEALINGS IN REAL ESTATE

SECOND AV. CORNER SOLD TO OPERATORS

Stern & Blackstone Buy Forty-first Street Parcel From Seward W. Ehrich.

$200,000 DEAL IN 14TH ST.

Sarnoff-Irving Stores Dispose of Business Building Near Third Av.—Other Manhattan Sales.

The southeast corner of Second Avenue and Forty-first Street, was purchased yesterday by Edwin H. Stern and Paul J. Blackstone, operators, from Prospect Gardens Inc., a corporation controlled by Seward W. Ehrich. The property is near the French Company's Tudor City development and fronts 50 feet on Second Avenue and 60 feet on the street. The Leonard S. Gans Company acted as broker.

A $200,000 deal involving a five-story business building in East Fourteenth Street was announced yesterday. The property is known as 140 East Fourteenth Street, on the south side of the street, between Third and Fourth Avenues, and has been bought by Sam Rosenberg and Philip Mankowsky, clients of Joseph G. Ambramson. It was sold by the Sarnoff-Irving Hat Stores Inc.

The lot is 20 by 136 feet and was purchased free and clear. A net lease for twenty-one years at an average rental of $16,000 a year was taken back by the seller as part of the transaction. Tankoos, Smith & Co. were the brokers in the transaction.

Further uptown on the east side, the Crescent Star Realty Corporation, William Hoffman, President, sold the five-story tenement house at 421 East Seventy-second Street, between Avenue A and First Avenue. The property has been held in one ownership since 1909 and was sold yesterday through O. O. Offenberg & Co., brokers.

The purchaser of this parcel is E. Ornstein Inc., operator. The property is in an active section. Mr. Ornstein recently sold the building at 422 East Seventy-second Street. The Rhoades-Kennedy Corporation recently acquired a parcel in this section and Weil & Mayer bought 407 to 413 East Seventy-second Street.

The four-story apartment house at 1,295 First Avenue, fifty feet south of the corner of Seventieth Street, has been sold by J. Hofman & Son to a client of Max Hofman, attorney. The was the first sale of the property since 1893.

In the Yorkville section, Frank Schwartz sold the five-story tenement house at 514 East Eighty-first Street for John Farancouz to Mrs. Bertha Hass.

R. W. Murray & Co. sold for Mary J. Andrews and others 230 East Forty-sixth Street to the John McMillan Company, plumbing contractors. This property has been in the Andrews family for many years and has not been transferred since 1869. The McMillan Company recently purchased the adjoining property at 228 East Forty-sixth Street through the same brokers. They have altered extensively, and are occupying as executive offices. J. Edgar Leaycraft, Inc., were agents for the Andrews Estate.

Irene Zanelli, represented by Hirson & Bertini, sold 50 Carmine Street, held at $80,000. The broker in the transaction was Simone Aschutto.

Hirson & Bertini, representing the Roncallo Realty Corporation, purchased the southeast corner of Washington Square South and West Broadway, being known as 68 Washington Square South. This property was held at $165,000. The broker in the transaction was Leopold Porrino.

REALTY FINANCING.

$450,000 for Nine-Story House on Central Park West.

Loans secured by mortgages on the following properties were announced yesterday:

Manhattan.

Nine-story apartment house at 58 Central Park West, 100 by 125 feet, $450,000 first mortgage at 5 per cent, arranged for Anna Heffets, owner; James Boyd, broker.

One-story brick business building on Sherman Avenue, eighty feet south of Arden Street, 100 by 100 feet, $70,000 first mortgage for the Rudgreen Construction Company; James Boyd, broker.

Seven-story loft building at 154-156 West Twenty-seventh Street, between Sixth and Seventh Avenues, $90,000 first mortgage at 6 per cent. for three years arranged for the 154 West Twenty-seventh Street Corporation, Samuel Gorschen, President; Adams & Co., Inc., brokers.

Northwest corner of Third Avenue and Fifty-fifth Street, known as 914 Third Avenue, $55,000 first mortgage for five years at 5 per cent. arranged for Samuel Yutkowitz; Butler & Baldwin, Inc., brokers.

Bronx.

Twelve three-family dwellings on the west side of Noble Avenue, 120 feet south of Gleason Avenue, first mortgages totaling $240,400 for the Gleason Avenue Realty Corporation; Bowdney, Richart & Haigh, brokers.

Brooklyn.

Three-story building at 4,912 Fifth Avenue, first mortgage of $52,500 for Emma E. Condy and others; Tutino & Co., brokers.

One-story taxpayer at 2,235-2,245 Eighty-sixth Street, $24,000 first mortgage for John H. Bahrenburg; Tutino & Co., brokers.

APARTMENT LEASES.

H. H. Raymond, Chairman of Board of Atlantic Gulf and West Indies Steamship Lines, suite in Hotel Bretton Hall, Broadway and Eighty-sixth Street, from Benjamin Winter, Inc.

Oliver C. Grinnell and S. E. Langdoc in 277 Park Avenue; Douglas L. Elliman & Co., Inc., brokers.

Dr. Joseph J. Asch in 1,155 Park Avenue, Dr. William K. McLean in 226 East Seventieth Street; Stockwell & Marling, brokers.

Mrs. J. B. Stricker in 1,045 Park Avenue from Mrs. Leon Fraser; Warren L. Marks, broker.

Henry B. Mills, five rooms and two baths at 1,212 Fifth Avenue; Lawrence I. Grinnell and Amy & Co., brokers.

Fred J. Ziegler in 170 East Seventy-eighth Street, Miss Phyllis McCicker in 31 West Fifty-fourth Street from J. Otto Hunicke; Sutton, Slagden & Lynch, Inc., brokers.

Martha Henry, three upper floors at 35 Jane Street for alteration into small suites; arranged for Ralph N. Voorhis by J. F. Cahill & Co., Inc.

AUCTION RESULTS.

By EDWIN J. McDONALD.

Morningside Avenue East, southeast 115th Street; two five-story flats; due, $23,415; taxes, &c., $456; mortgages, $71,100; to Max Marks, plaintiff, for $79,100.

By JAMES R. MURPHY.

Randall Avenue, block front west side, between Hallock and Drake Streets, 200x250; vacant; also.

Edgewater Road, Eastbay Avenue and Bronx River, 342x343x400 irregular; vacant; due, $29,706; taxes, &c., $474; to Jonathan P. Thornton, operator, for $64,000.

Manor Avenue, 1,130, 50x100; dwelling, due, $6,101; taxes, &c., $250; to Solomon J. Linder, plaintiff, for $1,000.

Merriam Avenue, south side, 100 feet west of Ogden Avenue, 136x125 irregular; vacant; due, $35,700; taxes, &c., $354; to William J. Flynn, plaintiff, for $15,200.

Barnes Avenue, southwest corner of 221st Street, 114x106; flat; due, $51,505; taxes, &c., $164; to the Mercer Mortgage Securities Corporation, plaintiff, for $25,000.

LEASEHOLD DEALS.

Manhattan Parcels Reported Under New Control.

Loventhal Brothers, operators, resold to the 81 McDougal Street Corporation, Nathaniel J. Rosenberg, President, a sixty-three-year leasehold recently acquired by the former on a plot of about 7,000 square feet at Charlton and McDougal Streets and Sixth Avenue Extension. The new lessees will erect immediately a nine-story apartment house with stores from plans by John Peterkin. Adams & Co., the brokers, also arranged a first mortgage on the parcel with the State Title and Mortgage Company. The basement of the structure will have an entrance to a proposed new subway station.

William Cagigas leased for occupancy the house at 171 West Eighty-seventh Street from Peter Janigian, E. A. Cook, the broker, also leased to I. Rincon for nine years the house at 62 West Seventieth Street. The Wood, Dolson Company acted for the owner, Arthur Milheiser.

Ida O. Walters leased the five-story apartment at 253 West Ninety-first Street, 100 feet from Broadway, to the Vashti Realty Corporation. The lease is for twenty-one years, with renewal for a similar period, and with a purchase option. Upon the expiration of existing leases the building will be altered into small non-housekeeping suites, which will be rented furnished. The Houghton Company and S. H. Riesner & Co. were the brokers.

TO BUILD IN 46TH STREET.

Corporation Plans West Side Loft—West End Avenue Sale.

The frame dwelling at 457 West Forty-sixth Street is to be replaced by a three-story loft building, according to an announcement yesterday by Morris L. Greenberg, attorney, who represented the S. E. R. Realty Corporation in the purchase of the property from Emilie Bauer. The building is a west side landmark and occupies a plot 25 by 100 feet. It was held at $40,000 and this was its first sale in forty years.

John J. Murtha sold for I. Keiser 517 West Forty-sixth Street, a five-story tenement, between Tenth and Eleventh Avenues. The purchaser is the owner of the property in the rear, on the south side of Forty-seventh Street, 518 to 528 West Forty-seventh Street, 150 by 100 feet, which was assembled by the same broker. A first mortgage of $15,000 was obtained on 517 West Forty-sixth Street, through Quinlan & Leland.

Howard LeC. Roome, Inc., sold for the Weitbeer Plumbing Corporation, 446 East Seventy-second Street, 16 by 75 feet, and improved by a three-story building containing offices and apartments. The Stanhope Estates, Inc., purchasers of the property, own 448 East Seventy-second Street, southwest corner of York Avenue (Avenue A).

The five-story apartment at the northwest corner of Seventh Avenue and 127th Street, known as 2,140 Seventh Avenue, has been acquired by the Kanter Realty Corporation through Philip A. Payton, Jr., and Joshua Cockburn, brokers.

The sixteen-story apartment at 391-393 West End Avenue, southwest corner of Seventy-ninth Street, was sold by the Arnold Trading Corporation, Louis Rabinowitz, President, to Anna Rosenthal. The property was held at $1,500,000.

LEWINE BUYS TWO PARCELS.

Operator Acquires Bronx and Manhattan Properties.

Irving I. Lewine, Inc., operator, acquired two properties yesterday, one being on the upper end of Manhattan and the other in the West Bronx. He purchased from the Samay Realty Corporation the block-front on the east side of Ninth Avenue, between 204th and 205th Streets, a plot 200 by 100 feet, improved with a one-story building. The structure is to be improved for a garage and service station. The site was held at $125,000 and was sold through Joseph A. Webber, broker.

The same broker sold to Mr. Lewine the southeast corner of Broadway and 233d Street, a vacant plot of fourteen lots, 145 by 245 feet. This parcel was bought from the Regulus Realty Company and is to be improved with a two-story taxpayer on Broadway and a two-story garage on the remaining plot. The site was held at $150,000.

Plans for $700,000 Clubhouse For Junior League Are Filed

Plans for the seven-story clubhouse which the Junior League of New York City is to erect at 221 to 241 East Seventy-first Street were filed yesterday with the Manhattan Bureau of Buildings. John Russell Pope is the architect.

The cost of the proposed structure is estimated at $700,000. The site, 96 by 87 feet, was bought early this year, and subsequently the present home of the league, at 133 East Sixty-first Street, was sold. Mrs. John DeWitt Peltz is President of the organization.

BRONX PROPERTIES SOLD

New Dealings in Improved and Unimproved Holdings.

The southeast corner of Jerome Avenue and 190th Street, improved with a one-story business building, has been purchased by A. Rushmeyer from a client of Rober W. Maloney. The building is just north of Fordham Road and occupies a plot 100 by 40 feet. It contains eight stores and was held at $90,000. The property was sold by Harry J. Armstrong, as President of Armstrong Brothers, Inc This was the second sale of the property by the same brokers in two weeks.

A plot, 100 by 100 feet on the east side of Manor Avenue, 100 feet north of East 174th Street, has been bought by E. Mackbirth through the Adams-Rubinstein Company as broker.

Maragaretta O'Neill sold to Anna Vagiass the two-family house at 1,162 West Farms Road through Flynn & Co., brokers.

The sale by M. Luskin, Inc., of the plot of eight lots on the north side of Orioff Avenue, fifty feet east of an unnamed street, was announced yesterday. The property overlooks Van Cortlandt Park North and has been acquired by M. D. Bashein and M. D. Strong, operators and builders.

David Bernstein and Samuel Nisenson sold the northeast corner of Boston Post Road and Peartree Avenue, 50 by 100 feet, for Kramer Bros. & Schorr to a client for a gasoline station.

The same brokers sold the four lots at Eastchester Road and Shorr Place for Kramer Bros. & Schorr to A. Dressner.

BROOKLYN TRADING.

Yesterday's Deals in Business and Residential Properties.

The taxpayer at 18-26½ Putnam Avenue, near the Grand Avenue Elevated Station of the Fulton Street line, has been sold by the 20-22 Putnam Avenue Corporation to a client of Julius B. Friedman, Inc., broker. Albert A. Rosenthal was co-broker in the deal.

In the Bay Ridge section, the Bulkley & Horton Co., as broker, sold 7,902 Fourteenth Avenue, at the corner of Seventy-ninth Street, a one-family house, for J. C. Di Giacomo to a buyer for occupancy.

The Fischer estate sold to Daniel Lynch the two frame houses at 667 Fifty-second Street, on a plot 40 by 100 feet. Tutino & Co. were the brokers.

John F. James & Sons leased for Philip Ovberg to Abraham and Felix Stein the building at 1,506 Kings Highway, for a term of twenty-one years at an aggregate rental of about $250,000. After extensive alterations, the store is to be occupied as a cafeteria. The lessees have maintained the Garfield Cafeteria on Court Street, Borough Hall, for about ten years.

REAL ESTATE NOTES.

Shampan & Shampan, architects, have been commissioned to plan a six-story office building to be erected at the southwest corner of Court and Pacific Streets, Brooklyn, on a plot 100 by 75 feet. The cost is to be about $500,000.

An apartment of twelve rooms and six baths in the 100 per cent. cooperative house under construction at 720 Park Avenue has been purchased by the president of an industrial firm. The house is being erected by Starrett Brothers from plans by Cross & Cross and Rosario Candela. About 55 per cent. of the apartments have been sold, according to Brown, Wheelock; Harris, Vought & Co., Inc., the brokers.

WESTCHESTER DEALS.

Transactions in the County as Reported Yesterday.

The Rappo Realty Company, Inc., sold a fourteen-room house at 262 North Fulton Street, in the Chester Hill section of Mount Vernon, taking in exchange an apartment fronting on Hunts Point Avenue, Faile Street and Spoffard Avenue, the Bronx. A resale of both structures is pending, according to Eichenbaum, Greenhaut & Gartner, the brokers.

Richard Halton bought a seventy-foot plot at Fayette and Carthage Roads, in the Heath Ridge development at Scarsdale, from H. A. Lockwood & Co. E. Oakleigh Henderson bought an eighty-foot plot on Heathcote Road.

The Pittsburgh Investing Company leased for a long term a plot 90 by 180 feet at 76 South Lexington Avenue, White Plains, for immediate improvement with an automobile showroom and garage. B. & J. Geris and Chauncey B. Griffen were the brokers.

DEALS IN NEW JERSEY.

Sales of Properties in State as Reported Yesterday.

Steinberg Brothers sold a three-story apartment house recently completed at 33 Rhode Island Avenue, East Orange. The structure fronts 100 feet on Rhode Island Avenue and 100 feet on Freeman Avenue. It accommodates twenty-five families. The property was bought for investment by Anna D. Klinck. Feist & Feist were the brokers.

R. J. Kiersted sold a new stucco house of six rooms and bath on Orchard Place, Ridgewood, through the Realty Exchange. The plot is 60 by 200 feet. This is the first of fifty houses which Mr. Kiersted plans to erect in the vicinity.

John T. Gregory bought for occupancy a house at 12 Hollywood Avenue, Montclair, from L. Oscar Lay. The Simpson-Merritt Company arranged the sale.

BUSINESS LEASES.

Leases for business purposes announced yesterday included the following:

Dr. Lucius M. Bush, osteopath, thirty-seventh floor in French Building, 551 Fifth Avenue. Brown, Wheelock; Harris, Vought & Co., and Cushman & Wakefield, brokers.

Ra Lite Studio, fifth floor at 95 Fifth Avenue from Arnstein, Simon & Co. Frederick Fox & Co., Inc., brokers.

Youthmaid Cloak Company, Inc., 12,000 square feet on seventh floor at 500 Seventh Avenue, at aggregate rental of $75,000, from Garment Centre Realty Company, Inc. H. J. Friedman Company, broker.

Thompson-Barlow Company, Inc., ninth floor at 67-9 Irving Place, from estate of Charles Hirshon; George F. Dechane, building at 66 West Eighty-ninth Street through Houghton & Co. M. & L. Hess, Inc., brokers.

A. L. Dress Company and Panamia Dress Company, lofts in new building at 547 West Thirty-sixth Street. Myer Cohen & Sons, Inc., brokers.

Kuhn Pleating Company, Knickerbocker Dress Company and Ivy Passementerie Company, space in sixteen-story building under construction at 330-40 West Thirty-eighth Street by Solid Realty Corporation. Heil & Stern, brokers.

Joseph Gluck, textiles, stores at 252-8 West Thirty-seventh Street; Lambert Narrow Fabric Company, Inc., fourth floor at 24-6 Waverly Place. Spear & Co., Inc., brokers.

Dr. John A. Benvenuto and Ellis L. Sharran, physio-therapy, half of fifteenth floor in 1,580 Broadway; Tehl & Greene, manufacturers' agents, space in same building, which is owned by the Broadway and Sixty-first Street Corporation, Henry Kaufman, President.

Guild of Needle and Bobbin Crafts, front half of floor at 764 Madison Avenue, from Miss Amy Campbell. R. C. Overton, Inc., brokers.

Progress Frocks, Inc., eleventh floor, rear, at 15 West Twenty-sixth Street. Bastine & Co., Inc., brokers.

MacJay Stores, Inc., building at 2,297 Third Avenue, between 120th and 121st Streets, for long term; Set-a-Service Stores, Inc., millinery, second floor, at 290 Fifth Avenue for executives offices. Thoens & Flaunlacher, Inc., brokers.

Hubbard, Eldredge & Miller, Inc., of Rochester, N. Y., furniture manufacturers, third floor in Henry Hellman Building, 71-79 West Forty-fifth Street.

Julian & Kokenge Company of Cincinnati, Ohio, shoe dealers, store in new Empire Trust Building, northwest corner of Forty-seventh Street, for long term. Douglas L. Elliman & Co., brokers.

Real Estate Salesman

We are desirous of adding one or two good men to our organization, assistance and complete cooperation in formulating and closing deals given by a member of the firm (commission basis).

NEHRING BROTHERS
St. Nicholas Ave. and 183nd St.

No. 22 of a Series

The Voice of Authority

We sold the plot and will rent and manage this 36-story building upon its completion in 1930, which shows the scope of the service of our COMMERCIAL DEPARTMENT to those who own, or plan to build, a commercial building.

THE architect for one of the greatest business buildings being erected on 42nd Street in the Grand Central Zone, expressed astonishment at the intensive service and specialized knowledge of our *Commercial Department* in the practical development of the building plans.

In his opinion the results our *Commercial Department* achieved were equivalent to those of a planning committee of national importance—a striking compliment from unquestioned authority.

Douglas L. Elliman & Co. INC.
15 East 49th Street Plaza 9200
Specialists in Commercial and Residential Properties South and East of Central Park.
REAL ESTATE - MANAGEMENT - INSURANCE - MORTGAGES

MANHATTAN.

Here is THE
Site
for an
Apartment House Apartment Hotel or Club

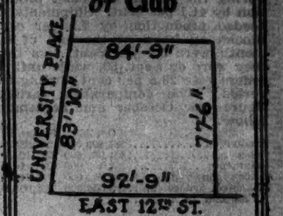

Desirable Residential Section. Near All Transit Lines.
Apply
HENRY MANDEL ASSOCIATES
ONE PARK AVE. ASH. 5026
Or your own broker

MANHATTAN. MANHATTAN. MANHATTAN.

SELECT YOUR BUSINESS HOME

The way you buy your merchandise—
on VALUE and SERVICE
and your choice will be

261 Fifth Ave.

S. E. CORNER 29th STREET
A New 25 story Office and Showroom Building
Fireproof 100% Sprinklered

NO DARK CORNERS—NO WASTE SPACE
72 WINDOWS TO A TYPICAL FLOOR
NO MANUFACTURING

TRANSIT . . . accessible from every section of the city.

LOCATION . . . ideal for your business.

CONSTRUCTION . . . of the finest, equipment and service to match.

LAYOUT . . . perfect . . . floors 16,000 sq. ft. or smaller units.

SERVICE. . . 6 high-speed, latest type passenger elevators and 4 fast service elevators.

RENTALS . . . unusually attractive.

NOW OPEN FOR INSPECTION

THOENS & FLAUNLACHER INC.
Renting Agent on Premises
330 FIFTH AVE. AT 33RD ST. N.Y.
PHONE PENNA. 3700
Full Commission to Brokers

HERE'S AN EASY WAY TO SAVE $400.00

Heat your building with the genuine Koppers

SEABOARD COKE

Use it the same way as you use anthracite coal, only use less of it. Therefore, you will buy fewer tons of this good fuel and, also, you will pay approximately $2.00 per ton less on every ton.

On a basis of 100 tons a year your saving is close to $400.00—a saving no building owner can afford to ignore—and a saving you can easily make with *no change whatever in your present equipment.*

It costs nothing to learn the facts.

Write or phone us at once.

PUBLIC FUEL SERVICE, Inc., *Distributors*
Phone:
EDGecombe 7610 3 and 5 West 144th Street, New York

KOPPERS SEABOARD COKE *Imitated—But Never Equalled*

Without obligation one of our heating engineers will look over your heating equipment. He can and will show you how to reduce your fuel bills. Just mail the coupon.

PUBLIC FUEL SERVICE, INC.,
3-5 West 144th Street N Y C
Kindly send a heating engineer to look over the heating system of our building.
Name.....
Address.....
Phone.....

373 FOURTH AVE.

Between 26th & 27th Sts., Opposite New York Life.
In modern 12-story fireproof building

STORE & BASEMENT
50x120, with "L" 40x50.

Ideal shipping facilities on 26th St.; sidewalk elevator; no obstructing columns; 100% sprinklered. Especially good location for textile, upholstery, notions or publishing business. Immediate possession—rent from Feb. 1st.
Other Space at Attractive Rentals.

Wm. H. Whiting & Co.
41 Park Row. *Brokers Protected* Cortlandt 5900

TRUSTEE'S SALE.

TRUSTEE SALE.
LA FRANCE HAT CO.
Charles Shongood, Auctioneer,
sells this day, Friday, Nov. 9, 1928,
at 10:30 A. M.
at 49 W. 37th Street, New York City,
a very large stock of ladies' hats, shapes, velours, felts,
RIBBONS, SILKS and VELVETS,
trimmings, braids, hair braids, rolls buckram, etc.
A complete and very fine plant of machinery, hydraulics, stampers, lever presses, large lot of aluminum dies, straw machines, wiring machines, cap machines, finger machines, 22g Zag machines, Blind stitch machines, power tables, lathes, buffing machines, buckram cutters, etc.
Very elaborate show room equipment consisting of desks, tables, chairs, filing cabinets, adding machines, electric fans, typewriter, safes, a very large mailing list, addressograph, electric fixtures, steel shelving, partitions, show tables, etc.
DAVID HIRSCH,
THEODORE LEVINE,
Trustees.
GOLDMAN & FRIER, 15 Maiden Lane;
SAMUEL MANN, 475 5th Av., Attorneys for Trustees.

153-9 West 27th ST.
adjoining cor. 7th Ave.
LOFTS 100 x 100
4 Elevators
good light, sprinklered;
also divided space
JOHN FREED
220 Fifth Ave. Penn. 0860

REAL ESTATE.

Business Properties **HESS** INC. Algonquin 2700

PERHAPS a cook is needed. It may be necessary to replace a maid, obtain a chauffeur. Whatever the need the Household Help and Situations Wanted columns of The New York Times are best able to supply it.—Advt.

42nd st. Offices
from $590 yearly

In 2 brand new bank buildings—one a block from Grand Central—the other a block from Times Square.

Inquire
GEO. R. READ & CO.
Agent JOHN 3570
30 Nassau St. WIS. 6400

MADISON AV. NEAR 42d

Very choice corner space, 3,800 sq. ft. in high class, new office building. Very reasonable rental. Full commission to brokers.
For particulars phone Celestele 7100.

MANHATTAN.

622-40 West 37th st.

BETWEEN 11th AND 12th AVES.

Service Station or Garage

FOR RENT

FLOORS OF 30,000 SQ. FT. EACH
OR ENTIRE BUILDING
OF 165,000 SQ. FT.

LOW RENTAL

LONG LEASE IF DESIRED.

Live steam, own power generator, 100% sprinkler system, 3 electric elevators; has ramps, etc., etc.

Exceptionally LOW Insurance Rates.

ALSO SUITABLE FOR AUTOMOBILE OR LAUNDRY CONCERN, HEAVY MANUFACTURING, ETC., ETC.

For further particulars apply

1107 Broadway **ADAMS & CO. INC.** Chelsea 2000

FULL COMMISSION TO BROKERS

386 FOURTH AVENUE

A twenty story office building at 27th Street, opposite the N.Y. Life Insurance Building.

Executive Offices & Salesrooms

Whole Floors of 10,350 Sq. Ft. or smaller office units

These floors with 196 feet of window frontage on two streets will afford light outside offices for every one of your departments.

The rentals will permit a saving of 25 percent over office rentals Uptown or Downtown, without any sacrifice in comfort, convenience or dignity of location.

ALBERT B. ASHFORTH, Inc.
12 East 44th Street *Murray Hill 1100*
Full Commission to Brokers

APARTMENTS FOR SALE OR TO LET.

Unfurnished—West Side.

15 WEST 36th

Near 5th Avenue

FLOORS

50x100

$5500

Concessions to Feb. 1st

Light on 3 sides

Modern Fireproof 16 Story Building

Carstens & Linneken
347 FIFTH AVENUE
ASHLAND 6515

PART 2nd FLOOR
To Sublet
Very Right, attractive
SHOWROOM
60x50
225 FIFTH AVE.
with 60 feet of show-windows overlooking
Madison Sq. Park
Very Reasonable Rent
SPEAR & CO., Inc.
225 Fifth Ave. Ashland 4200
or your own broker

LOFTS

333-9 West 52nd St.
New 15-Story — Near Subway Station
200 lbs. per Sq. Ft. — 24 hrs. Service
BRETT & WYCKOFF, Agts.
385 Madison Ave. VANderbilt 2535
FULL COMMISSION TO BROKERS

STORES

Apply Premises or Phone HAN 0755
23 East 33rd St. Near Madison (21' x 35')
174 MADISON AVE. Cor 33rd St.
Offices Showrooms

APARTMENTS FOR SALE OR TO LET.

Unfurnished—West Side.

NOW OPEN
FOR INSPECTION
1-2-3-4-ROOM SPLENDID ELEVATOR APARTMENTS
427 West 51st St.
Convenient to all Transit Lines.
Inquire of agent on premises or call Columbus 10219 Regarding rental.

ATTRACTIVE RENTALS
545 West End Ave.
N. W. Corner 86th St.
4-5-6-7 Rooms, 1-3 Baths

240 West 98th Street
S. W. Corner Broadway
4-5-6-7 Rooms, 1-3 Baths

67 Riverside Drive
S. W. Corner 79th St.
3-4 Rooms and Bath

Agent on Premises or
A. C. BARTON
1947 Broadway. Trafalgar 6980

128 Central Park South
Exceptional Opportunity
Doctor's Apartment
4 Rooms
Private Street Entrance
Attractive Floor
Arthur Schiff & Co.
Schuyler 7478
Agent on Premises

74 W. 68th

(NEAR CENTRAL PARK)

2,3,4 Rooms

DINING ALCOVES and KITCHENS
Rentals $95 up
Representative on Premises or
Slawson & Hobbs
Agents
169 W. 72nd St. Endicott 7240

APARTMENTS FOR SALE OR TO LET.

Unfurnished—West Side.

Just Completing
BEACON APARTMENTS
562 WEST 174th ST.
Adjoining St. Nicholas Ave.
2—3—4 ROOMS
High Class Elevator Apartment
Reasonable Rentals
Ownership Management.

HOUSEHOLDERS THROUGHOUT THE NEW YORK metropolitan district depend upon The New York Times Household Help and Situations Wanted columns whenever they are in need of a trustworthy, competent servant.—Advt.

APARTMENTS FOR SALE OR TO LET.

Unfurnished—West Side.

243 W. 70th

Adjacent to West End Ave.

NEW BUILDING

3 Rooms with Dining Alcove, Large Foyers

4 Rooms, Extra Lavatory, Large Foyers

Living Rooms 14x20; Chambers 13x17 Southern Exposure, Maximum Light and Air, Newest Appointments, Ample Closets.

ATTRACTIVE RENTALS
Representative on Premises.
Slawson & Hobbs
MANAGING AGENTS
162 West 72nd St. Endicott 7240

Unfurnished—East Side.

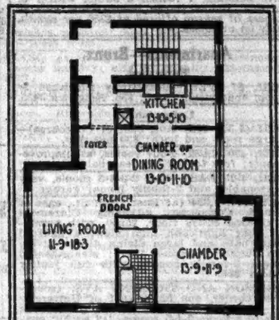

4-ROOM

Garden Apartment Convertible with two bedrooms in

Jackson Heights

$105

per month

THIS apartment in Spanish Gardens at the moderate rental of only $105 per month is ideally planned for easy housekeeping. Nowhere else can you find such a well planned four-room apartment overlooking a beautiful landscaped garden at such a moderate rental.

The plan allows for two bedrooms, a combination living and dining room, fully equipped legal kitchen and large entrance foyer.

Other Garden Apartments of 3, 4, 5, 6 and 7 rooms, are available at rentals ranging from $90 to $300 a month.

Private Country Day School
BEST TRANSIT FACILITIES

Take Fifth Ave. Bus No. 15, direct to Jackson Heights Office or Subway from Grand Central Station direct to 82nd Street [old 25th] Jackson Heights. New De Luxe Coach to Waldorf Astoria.

Jackson Heights Sales Office Open Daily and Sunday until 8 P. M.

THE QUEENSBORO CORPORATION
25th Street and Folk Avenue
Jackson Heights
Phone Havemeyer 3300
Complete information at New York Office 14 E. 41st St., Telephone Lexington 2330

N. W. Cor. 30th St.

284 Fifth Ave.

2 Rooms and Bath
$75 to $135 Monthly

Maid, Valet, Laundry, Meals if desired.

Apply Supt. on Premises

or

Fred'k Fox & Co., Inc.
20 E. 39th St.—Caledonia 0200

SUBLET
EXTRAORDINARY SACRIFICE!
9 Rooms, 3 Baths
17 East 89th St.
Corner apartment. All Windows Facing Street. South Eastern Exposure.
$4000
FRED ROSENBERG
347 Fifth Ave.
Phone Caledonia 2620

84th, 124 East

(Between Lex. & Park Aves.)
CHOICE APTS.
4 Rooms *(ground floor)*,
5 Rooms & 2 Baths
(6th floor)
Ideal, handsome apartments with every modern convenience. Reasonable rental.

Mortgage Loans.

FUNDS for first and second mortgages. Yates & Gary 51 East 42d St., New York Vanderbilt 1712

ATTORNEY has funds for legitimate first and second mortgages. Hofmann, Times Building.

CHEAP first and second mortgage money. Duross, 67 7th Av. Watkins 5000.

Mortgages For Sale.

SEVERAL purchase second mortgages, Hempstead, 4 years, 14%. K. Mickman, 9232 Union Hall, Jamaica.

Houses—Manhattan & Bronx.

318T ST., 332 WEST—18 rooms, newly decorated: $200 month. Gruneswald, 501 5th Av. Murray Hill 3295.

48TH, 240 EAST—For rent, attractive house, high-class residential block, 14 rooms, 4 baths; $4,200. Murray Hill 7345 or your own broker.

50S, EAST—4-story house; long-term lease; excellent for dressmaker; low rent. Murray Hill 1940, weekdays.

62D ST., 229 EAST—Small, attractive dwelling for rent; everything new; steam heat, electric fixtures, colored tile bathrooms; dining room in rear, facing on terrace; rent very reasonable. M. M. Hayward & Co., 12 East 41st St.

75TH, 113 WEST—High class; $500 month. five years' lease; no brokers.

90S—Will lease for five years 37-room house, suitable for high-class furnished rooms. R 492 Times.

APARTMENTS FOR SALE OR TO LET.

Unfurnished—Westchester.

Alden House

Garden Terrace Apartments

Overlooking Long Island Sound

Harmonious Color Combinations

IN planning the Alden House, not even so small an item as tile work decorations were decided on without consideration for those color combinations that are known to please and cheer.

Latest and finest appointments—two to five room suites at surprisingly low rentals. Electric refrigeration, of course.

Excellent service a feature. Safe playgrounds for the children as we are situated alone on a knoll—one of the highest points in Larchmont overlooking the cool Sound—amidst an acre of gorgeous garden and beautiful landscaped terrace.

Almost across the way are yacht and beach clubs and within a few minutes are half a dozen golf courses.

A few tastefully furnished model apartments for your inspection.

BOSTON POST ROAD
(AT ALDEN ROAD)

Larchmont: 34 minutes to Grand Central

PRIVATE BUS to Schools and Station includes late after theatre service.

Houses—Manhattan & Bronx.

93D, 129 WEST—Vacant house, 12 rooms, sell or rent; improvements; good terms. Brokers protected; inspection 1-3 P. M.

93TH 135 WEST—Sale or rent, house, fully furnished; 10 rooms, 3 baths; convenient subway, surface car; elevator.

GREENWICH VILLAGE'S best buy, well-built brick 8-story basement; desirable home or excellent alteration; $14,000. Watkins 6074.

WOODLAWN HEIGHTS—1-family brick home, 6-7-8 rooms; all latest improvements; two-car garage; must be seen to be appreciated. 230 East 240th St. Builder on premises.

DOCTOR'S DWELLING AND OFFICES.

In the 70s, just off Central Park West, 5-story and basement, 25x102; completely remodeled; electric elevator. Terms can be arranged. Principals only.
JOSEPH MILNER COMPANY, INC., 285 Madison Avenue. Ashland 4110.

Houses—Queens & Long Island.

FOREST HILLS (99-12 Guilford St.)—Brick house, 7 rooms, bath, garage, all improvements. Call Greenpoint 3936, between 7 A. M. and 6 P. M.

FOREST HILLS—New one-family brick, 6 rooms, sun parlor and garage; rent reasonable. 66-43 Saunders St. Rhinelander 2383.

GARDEN CITY—$32,500, reduced from $37,500; finest location, restricted to 100 foot frontages; striking new brick and stone dwelling, slate roof, attached garage, 100x100, 5 bedrooms, 3 baths second floor; no attic rooms; latest type plumbing fixtures; 10-foot hall; Tiffany oak woodwork throughout; beautifully decorated; landscaped. Builder, 146 Hampton Road, block North Stratford.

HOLLIS, L. I.—One-family corner house, with garage, 60x100; all improvements, with Frigidaire; exclusive neighborhood; $75 per month. Call Monument 1165.

MALBA-ON-SOUND.

New brick residence, 8 rooms, bath; 3 minutes station; fine location and neighborhood; worth $16,000; sacrifice quick buyer $11,000, because removed Washington; terms to suit buyer. Naval Officer, Independence 9478.

QUEENS VILLAGE; RENT $65.
NEW HOMES; JUST COMPLETED.
In refined community; right near public school, stores and transit; 6 large rooms; all modern improvements; garage if desired. Telephone Hollis 8905.

THIS IS YOUR LAST CHANCE
to buy all-year home, business site or waterfront site in fastest growing village on South Shore, overlooking Lido Hotel and golf course; $100 down for home or $10 down for lot; excellent transportation, schools, stores, churches, theatres; your real opportunity is here. Louis A. Ponerman, 5th floor, 421 7th Av., New York City.

BUILDER will rent new detached one-family dwelling in Hillcrest Manor, North Jamaica; $60 a month with option to buy; six rooms, sun parlor, breakfast nook, tiled kitchen and bath; parquet; steam heat; bus service; private driveway; garage if desired. Phone Builder, Republic 7075 or 8098.

FORCED to sell my English Colonial home with 27 lots at Woodmere, L. I.; price $22,500; first mortgage $19,000, June, 1931; cash $3,500; no brokers. P. O. Box 41, Cedarhurst, L. I.

Houses—Westchester County.

BRONXVILLE—Big sacrifice; will rent my community house (best section) for less than actual rental at once; have bought new house; seven rooms, two baths; heat and hot water supplied; near school; eight minutes to New York Central station. Bronxville 4370.

BRONXVILLE—New 9-room stucco home, 3 baths; 2-car garage; slate roof; on a 90-foot corner plot; Title Co. mortgage $16,000, a bargain at $23,000, your own terms; also other houses, $13,000 up. Phone Owner, Bronxville 2257.

MOUNT VERNON and other Westchester suburbs For homes and apartment rentals see ANDERSON REALTY CO.,
Mount Vernon. Oakwood 8880. Fairbanks 1097, and 30 East 42d St., N. Y. Murray Hill 8146.

MOUNT VERNON—9TH ST.-SENECA AV. English homes, 7 rooms, large plots, $13,250, first mortgage $8,000; terms. "Unequal under $16,000," says one purchaser. Vought-Halpern, Bldrs., 6 East 46th.

PELHAM HEIGHTS,
$24,000.
Most attractive small home; an unusually planned and spacious residence after early Colonial lines; situated on a fine big plot, fully planted; less than 3 minutes to station; contains large entrance hall, living room, huge dining room, sun porch, kitchen, pantry, 4 bedrooms, 2 tiled baths; hot water heat; large garage. Chauncey B. Griffen, 535 5th Av. Vanderbilt 2354. Pelham 1162.

PELHAM—Plot 125x125; three car garage; first floor, living room, dining room, breakfast room, pantry, entrance hall, sun room; second floor, four bedrooms, separate lavatory, bathroom; third floor, three bedrooms, bathroom; basement, laundry, furnace hot water; large lawn, shrubbery. Peter J. Tobin, Inc., 55 West 42nd. Longacre 4455.

PELHAM MANOR—To rent, beautiful home, furnished, regular rental $500 per month, half rate now, contains three baths, double garage; adults preferred; 35 minutes house to office. Weekdays, owners Room 1721, 41 East 42d, Vanderbilt 4430. Sunday, Pelham 0720.

SCARSDALE.

Among the trees in attractive and highly restricted Edgemont; highest elevation in Scarsdale and vicinity; a brick house of 8 rooms, 3 tiled bathrooms; owner needs cash and will sell at $10,000; first mortgage $12,500.

ANGEL, VAN SCHAICK & CO., INC., 20 East Parkway, Scarsdale, N. Y. Telephone Scarsdale 300.

SCARSDALE—$21,500.

In one of the most desirable locations; Spanish house, cleverly designed, excellently built, 7 rooms, 3 baths, 2-car garage, tiled roof, woodwork and decorations antique ivory effect; large plot, 134 feet deep; easy terms can be arranged.
COOLEY REALTY CO.,
"Over 25 years in Westchester County."
Popham Road (at Sta.), Scarsdale. Tel. 1312.
OPEN SUNDAYS.

Houses—Westchester County.

SCARSDALE
Closing an Estate.

For some one interested in remodeling an old house we offer this charming place with an acre of ground; it is located in one of the exclusive sections of Scarsdale; the shrubbery and landscaping enhance the natural beauty of the grounds; the stone terrace surrounded by evergreens, overlooking an old-fashioned garden and fruit orchard is one of the many interesting features.

The spaciousness of the house is another outstanding feature; the living room is 40 feet long, faces south and is flooded with sunshine; an old fireplace adds to its hospitality; the dining room is well proportioned and has a rare old crystal chandelier; there are four master bedrooms; one of these is unusually large and has a fireplace. (Servant's room and garage.)

TRULY A HOME THAT WILL AFFORD REAL PLEASURE TO THE ONE WHO REMODELS IT.

SCARSDALE EXCLUSIVELY.
Mrs. Marie D. Kling,
1 Chase Road, Scarsdale.
Phone Scarsdale 1000.

SCARSDALE.

Rent Unfurnished.

A good selection of houses for rent; six rooms and bath, at $110; seven rooms and bath, $125; others varying in price from $125, $190, $200, $300 and up, depending on accommodations; also attractive apartments available at right prices.

ANGEL, VAN SCHAICK & CO., INC., 20 East Parkway, Scarsdale, N. Y. Telephone Scarsdale 300.

SCARSDALE HOMES.
EDWARD LIVINGSTON MONTGOMERY, 42 East Parkway, opp. station. Tel. 900.

WHITE PLAINS.

N. Y. Central 38 min. train service to 42d St.; exceptional opportunity, Colonial home, 7 rooms, 2 baths, 4 master bedrooms, 2-car garage, landscaped plot; $14,700; small cash; selling at cost.
REED-CLARK,
2 Depot Plaza, White Plains. Tel. 1516.

WHITE PLAINS (Gedney Farms)—Beautiful home, charming environment; 10 rooms, 3 baths; $10,000 less than appraised value to immediate buyer. Miss Mason, John 6100.

A-2 SCARSDALE—Outstanding opportunity, New English home of brick, stone, stucco; living room, dining room, tile kitchen, stone terrace; 4 master bedrooms, 2 tile baths, maid's room and bath; 2-car garage; landscaped plot (89x118); high elevation; extensive view over beautiful Scarsdale; reduced $3,500 for immediate sale. Price, $19,750. LAWRENCE & BRUCE, at Station, Scarsdale. Tel. 280.

WESTCHESTER.

Before you buy ask for our 96-page illustrated booklet; detailed information of each town; a valuable aid for the homeseeker; mailing cost, 10 cents.
PRINCE & RIPLEY, INC.
Pioneers in Westchester Real Estate.
342 Madison Av. New York City.

Houses—New Jersey.

RUTHERFORD—$900 cash buys house, 2 bedrooms, tile bath, steam, garage; price $8,400 and $65 monthly. See H. Y. BLAKISTON, 18 PARK AVENUE.

RUTHERFORD, Bergen County, N. J.—Free picture list houses for sale and rent. Writ Van Winkle Co., Rutherford, N. J.

SOMERVILLE—One hour to Liberty St., six rooms, bath, fireplace, corner lot, garden; all improvements; $6,500; ideal for children. Galbraith, Room 918, 143 Liberty.

Houses—Connecticut.

ARTIST Colony, Lime Rock, Conn. Circular Alfred B. Stone, 41 East 42d St.

Lots—Manhattan & Bronx.

WATERFRONT—Large plot, bulkheaded, for sale or lease. Eugene A. Walsh, 31 East 125th St. Tel. Harlem 8090.

Lots—Queens & Long Island.

WEST HEMPSTEAD.

Plot 50x100; only $145 cash required, balance easy terms; fast growing section, only 4 miles from N. Y. City line; water, gas, electricity and sidewalks; bus service; near station; select home centre; nearby property selling for twice the price. T. Fox, Box 153, Times Square Station, N. Y. C.

SUBORDINATION TO BUILDERS.

8 lots near Woodside, $3,000 each; 5% cash, balance will arrange subordinations V 954 Times Downtown.

MUST SACRIFICE IN MINEOLA, L. I. 17 lots, 120 feet from Jericho Turnpike. WRITE R. WACHS, 37 WEST 17TH, CITY.

Lots—Westchester County.

AMAWALK LAKE (north end)—50x100, $425, or larger parcels; water, electricity, bathing; big bungalows, $915; N. Y. 42 miles. McGOLRICK, cars Peninsular Inn, Granite Springs, Westchester County, N. Y.

Lots—New Jersey.

FOUR lots, close to bridge plaza, must be sold this month. Kramer, 503 Teaneck Road, Teaneck, N. J.

Farms and Acreage—Westchester.

ACREAGE BARGAIN.
138 ACRES—STATE ROAD.
This is one of the outstanding acreage parcels; strategically located on main road, it appeals strongly to the investor, speculator and builder; high elevation; extensive view over beautiful Scarsdale; reduced $3,500 for immediate sale. Price, $19,750. LAWRENCE & BRUCE, at Station, Scarsdale. Tel. 280.

Real Estate for Exchange.

FINEST section Westchester, excellent hotel site; equity $185,000 for high-class apartment house. Graufe, 213 East 17th. 4ra-

SALE or exchange, stores and apartment on Myrtle Av., Glendale, L. I. Alioto, 505 Av. W. Brooklyn. Dewey 8703.

APARTMENT house with savings bank mortgage for exchange; brokers protected. X 2281 Times Annex.

Apartment Houses.

Manhattan & Bronx.

80S (Riverside Drive)—21-year lease; 75-footer, 8-story, 9 and 10 room apartments. X 2290 Times Annex.

107TH, 82 EAST—Nets $1,400; only $2,500 cash down. Owner, 42 East 70th.

WASHINGTON SQUARE—Estate parcel, an apartment building, Waverly Place between Washington Square and Sixth Av., is offered for sale at a fair price, with convenient terms. RR 127 Times.

OUTSTANDING BRONX business corner, stores and apartments; bank tenant; this is a rare opportunity for investment of $100,000 to be sold immediately. L. J. Carpenter, 68th St. and 3d Av.

LESS than six times rent buys five-story, 20-family, high-class walk-up; latest improvements; one mortgage; easy terms. Graufe, 213 East 17th.

APARTMENT house for lease; 5-story, West 80's; long term; responsible tenant; all improvements. Retsker, 7 East 44th St.

RENT to lessees only: 55-50 room monthly small apartments: 3-4 rooms, baths; electric lights. Browning, 4,860 Broadway.

Buildings and Factories.

Manhattan & Bronx.

19TH ST., 223-229 WEST—Building with driveway, 57x100, 8-story and basement, built full, heavy floor capacity, steam heat, elevator; suitable any individual business; low price; good terms.
CHARLES G. KELLER,
113 West 23d.

36TH, 415 EAST—Lease building, 75x100; 50,000 feet; elevator; sprinklers; heat; exceptional light. Murray Hill 6900.

120TH, 214 EAST—Small factory, 10,000 square feet; price $27,500; first mortgage $20,000; will lease for $3,000 yearly. Walter Forster, 701 8th Av. Longacre 2640.

A GOOD PURCHASE.

West side, below 14th St., 8-story, well constructed building; 5-ton elevator; easily remodeled for business or garage purposes. Apply C. Messenger, care Cushman & Wakefield, Inc., 80 East 42d St.

FACTORIES, ANY SIZE, ANYWHERE
GAILLARD REALTY CO.
FACTORY BROKERS.
100 EAST 42D ST. ASHLAND 8714.

Brooklyn & Long Island.

LONG ISLAND CITY
50,000 TO 100,000 SQ. FT. SPACE.
IMMEDIATE OCCUPANCY,
OR WILL BUILD TO SUIT.
ROMAN GALLMAN COMPANY,
BRIDGE PLAZA. STILLWELL 7660.

FACTORY BUILDING, Jamaica section west side of Hillside Av., on 170th St, and Metropolitan Av., 2-story basement brick, heavy load construction; now used for printing plant; light 4 sides; about 10,000 sq. ft. plot, 100x200 or ft. to; beside factory, 94-60 129th St., Richmond Hill. Phone Richmond Hill 7090.

Buildings and Factories.

New Jersey.

60,000 SQUARE FEET.
FOR SALE
Modern Fireproof Building;
100% Sprinklered;
Private Railroad Siding;
Ample Land for Expansion.
Sole Agents
HARRISON S. COLBURN CO.,
30 Church St., New York City.
Cortlandt 3900.
FACTORIES-WAREHOUSES-WATERFRONTS.

Other Sections.

BALTIMORE, MD.—Two floors, each 12,000 square feet; centrally located, daylight, sprinklered, heat, elevator service; low insurance rates; suitable for manufacturing, cutting, tailoring, &c.; rent reasonable. 2409 Times Annex.

Lofts—Manhattan & Bronx.

27TH, 119 EAST—400, 600, 1,200 square foot lofts; fireproof; attractive rent.

65TH, 158 EAST—About 1,050 square feet in modern office building; light manufacturing permitted; 11-foot ceiling, light 3 sides; exceptional; moderate. Layman, Inc.

WASHINGTON PL., 21—Corner 23x11; elevators; 100% fireproof; light. Cortlandt 1011.

DAYLIGHT LOFTS.

Modern Concrete Building.
10,000 square feet per floor.
Lowest rent and insurance in Brooklyn.
3 elevators, loading platform, 100% sprinklered, live steam; near Jay St. Terminal and bridges.
Sterne Building, 160-8 John St., Brooklyn, or
DAVID SAKS COMPANY,
103 Park Av., N. Y. C. Caledonia 0020.
Brokers fully protected.

VERY light loft, 25x107; steam. 338 Canal Place, between 140th and 141st Sts.

Lofts—Brooklyn & Long Island.

LOFT and basement, 7,000 square feet each, modern, sprinkler; reasonable rent. Apply estate of Simon Halperin, 1,799 Pitkin Av., Brooklyn. Dickens 1971.

Stores—Manhattan & Bronx.

1ST AV., 1,550—Store with fixtures; modern front, good location, 15 years' women's wear. Kraus, 1,500 1st Av.

1ST AV., 1,027—Good for delicatessen, laundry, candy and stationery; $65. Superintendent.

1ST AV., 1,628—Good for hairdressing, delicatessen; any retail. Telephone Vanderbilt 2996.

7TH AV. (BETWEEN 55TH AND 56TH STS.; HOTEL WELLINGTON)—SUITABLE FOR BEAUTY PARLOR, FLORIST, HABERDASHERY, &C. CIRCLE 2160.

41ST, 240 EAST—Large, small stores; contractors; restaurant; kitchen, basement. Caledonia 0481.

72D ST., 116 WEST (THE SUSSEX)—STORE IN HIGH-CLASS HOTEL; GOOD LOCATION; REASONABLE RENT; LONG LEASE; BROKERS PROTECTED.

125TH, 548 WEST (near Broadway subway station)—New small store; new front; $35 month; ready Nov. 15.

LENOX AV., 170 (southeast corner 119th St.)—Large, double store suitable for all sorts of business in the heart of Harlem; reasonable rent. Inquire Supt. or Hoberman, Murray Hill 2846.

PARK AV., 1,143 (91st St.)—Second floor store, 16x70; suitable for high-class business; rent $2,500.

STORE, suited for cafeteria, delicatessen or coffee pot, for lease; entrance from hotel and street.

MR. DE PASSE,
Hotel Manhattan Square, 50-56 West 77th St.

STORES for Rent—Suitable for high-class furniture dealer who has clientele in exclusive section; located N. E. corner 57th St. and 6th Av. Get in touch with Albert Greenfield, Inc., 57 West 57th St. Plaza 7429.

STORE AND LOFTS.

8,500 square feet; high pressure boilers; with, without live steam, power; reasonable. Gutschneider, 109 West 11th. Chelsea 3045.

STORE (Times Square section), off Broadway; suitable restaurant or luncheonette. Vanderbilt 4804.

TO RENT—Small store on Maiden Lane, near Broadway; immediate occupancy; $5,000 rental. R 528 Times.

Stores—Miscellaneous.

MOUNT VERNON'S new business boulevard has opening for all kinds of business; in the heart of the city, adjoining City Hall, theatres and railroad station. Another Fordham opportunity. Harry Levy, 90 Gramatan Av., Mount Vernon.

Offices—Manhattan & Bronx.

5TH AV., 175—FLATIRON BLDG.

A national address; 24-hour service; small to large units; 100% daylight; finest rental value in New York. Adams & Co., Inc. Algonquin 6835.

4TH AV., 354 (20th)—16th floor, nicely furnished suite, consisting of 2 outside and 2 inner offices, to sublease. Apply superintendent.

5TH AV., 246—Month's rent free; furnished offices, telephone, stenographer; messages taken; bulletin, phone listings; $20 monthly. Bruck.

57TH AV., 522 (Guaranty Trust Building)—Sublease single office, partitioned; good light; low rental; immediate possession. Call 4-6 P. M., Room 826A. Vanderbilt 5374.

14TH ST., 230 WEST—Suite of 3 rooms, daylight rear and front. On premises.

23D, 147 WEST—Share 2 spacious rooms, completely furnished; $25 monthly. Room 41.

28TH, 118 EAST.
SMALL, LARGE OFFICES AND SUITES.
$25 MONTHLY AND UP.
MAY CARRY STOCK.
FIRST-CLASS SERVICE.

28TH ST., 37-39 EAST (near Madison Av.)—Offices, $30 a month up. Superintendent on premises or Adams & Co., 1,107 Broadway. Chelsea 2000.

34TH, 110 WEST—Sell contents completely equipped office; rental $50. Apply 1-3 Room 811.

34TH, 29 WEST—Light office, modern building; efficient service; reasonable rent. Griffiths.

42D ST., 55 WEST.
LIGHT OFFICES.
WITH TWO OR THREE WINDOWS.
$45-$55 per month.
Limited number specially priced to complete floors; fine light; new 15-story building; 24-hour elevator service.
INQUIRE ON PREMISES OR PHONE PENNSYLVANIA 5300.

NEW BRYANT PARK BUILDING.

42D ST., 11 WEST.
SUBLET OFFICE SPACE,
4,500 SQUARE FEET,
NEW LINOLEUM-COVERED FLOORS,
NINE WINDOWS ON WEST 43D ST.
VERY ATTRACTIVE RENTAL.
R 501 TIMES.

42D ST., 55 WEST—FURNISHED OR UNFURNISHED offices, soundproof plastered walls, hot and cold running water; stenographic, telephone, reception room service; free light, towel and porter service; $50 to $75. APPLY 12TH FLOOR, NETLEY SERVICE CORPORATION.

42D ST., 31 WEST—FURNISHED OR UNFURNISHED offices, including stenographic, telephone and reception room service; soundproof plastered walls. APPLY 25TH FLOOR, NETLEY SERVICE CORP.

42D ST., 55 WEST.
Desirable office for rent, $32.50 per month; hot and cold water; 24-hour elevator service. See Mr. Appel on premises.

42D ST., 324 WEST—Splendid light offices in new Times Square building; opposite Commodores Athletic Club; low rents. $25 up. Bryant 1818.

42D (Salmon Tower)—Furnished, dignified offices; desk room; unexcelled service. Suite 1006.

42D, 220 WEST—Furnished offices, $25 and $40 monthly. Suite 612A.

43D, 11 WEST (782)—Private office; bargain for party having inside employe.

42D, 41 EAST (804)—Private; furnished or unfurnished; full service. Devine.

45TH, 125 WEST—New building, newly constructed; private offices, furnished or unfurnished, with services, $25 up; 10th floor.

46TH ST. (POSTUM BUILDING).
FOR IMMEDIATE POSSESSION AT ATTRACTIVE RENTAL, 6,400, 5,000, 2,500 OR 1,440 FEET. UNUSUALLY SUBDIVIDED INTO OFFICES, STOREROOMS, WORK ROOMS AND RECEPTION.
BAUMEISTER & BAUMEISTER
522 Fifth Av. Murray Hill 3810.

55TH ST., 242 WEST (at Broadway)—Room in public accountant's office, with stenographic and telephone service; $75 per month. C. A. Petersen.

72D ST., 133 WEST.
DOCTORS AND DENTISTS.
Light and airy offices reasonable.
CLISBY PROFESSIONAL BUILDING.

BROADWAY 1,674.
Northeast corner 52d St.
Fine light offices, facing Broadway, $45 per month. See Mr. Chesar on premises.

Offices—Manhattan & Bronx.

BROADWAY, 1,603 (51st)—Completely furnished; private entrance, $90; one month free; no lease; telephone service. Hadaley, Room 459.

BROADWAY, 1,482 (Casterlan Building)—Suites of offices, southern exposure; reasonable. Phone Ashland 6910.

BROADWAY, downtown; furnished suite of offices; fine river view. Hahn, 32 Broadway.

BROADWAY, 165—Three private offices and outer, single or suite. Cortlandt 4782.

MAIDEN LANE, 41—Private office; suitable for public accountant or insurance broker; reasonable. Room 807.

TIMES SQUARE OFFICES,
Broadway at 47th St.

Second floor with extra large windows overlooking Broadway; fine advertising value; accessible location; reasonable rentals. Inquire of Supt. on premises, 1,570 Broadway, or telephone Lackawanna 1073.

5 COLUMBUS CIRCLE.

Fine light offices at this accessible location from $35 to $50 per month. See Mr. Chesar on premises.

FOR RENT—Desirable private office in lawyer's suite; also desk space. Telephone Cortlandt 1040.

OFFICES.
$25 Monthly and Up.
Also a few completely furnished.
236 West 55th St., at Broadway.
JOHN H. SCHEIER on premises.

Desk Room—Manhattan & Bronx.

5TH AV. ADDRESS, $2.50.
Superior mail privileges, telephone messages carefully taken, callers interviewed. $2.50 per month for complete, permanent service; Clark Service Co., 509 5th Av. near 42d.

5TH AV., 246—Month's rent free, private desk, telephone, stenographer, messages taken; $10 monthly; mailing privileges $5. Bruck.

57TH AV., 507 (42d)—Mail address; courteous, intelligent telephone service. Room 1001.

5TH AV.—Complete office free to lady in exchange answering phone and little typing. E 229 Times.

5TH AV., 311 (Suite 209)—Mail address, telephone messages carefully taken; use of desk, $5 monthly. Lexington 9083.

5TH AV., 489 (42d)—Mail address, phone messages carefully taken; $5 monthly, includes use of desk. Suite 400.

5TH AV., 507 (42d, Room 905)—Desk room, mailing privileges, attractive office.

5TH AV., 500 (COR. 42D).
Desk room; mail service; $5. Suite 601.

39TH, 116 WEST (Room 857)—Desk, telephone and service. Wisconsin 6832.

42D ST. (1,457 Broadway, Room 1015)—Office, desk room, mail, telephone service.

42D, 11 WEST (Salmon Tower)—Desk in quiet office; services. Room 1302.

42TH ST., 125 WEST—Light office to share; $25. Room 1002.

BROADWAY, 1,441 (41st)—New, high-class office, light, airy, small, phone privileges; callers carefully interviewed; $2.50 monthly; complete service; desk space, $2.50; stenographer; must call to appreciate. Mirel, Pennsylvania 5625.

BROADWAY—TWO DOLLARS.
Office service at Times Square; mail received; telephone messages taken; callers interviewed; only $2 per month for complete, permanent service; also desk. Suite 913, Longacre Bldg., 1,472 Broadway, corner 42d.

BROADWAY 366 (Room 1219)—Light office, telephone, stenographer; reasonable rent.

BROADWAY, 1,170 (28th St.)—Desk, $12.50, $15 and $20; service. Room 513.

DESK privilege, full service, directory listing, all $5; private furnished office, $20. 521 BROADWAY, ROOM 500. WORTH 4917 125 CHURCH ST. BARCLAY 1293.

SPACE for office or jeweler, including telephone and light. Phone Cortlandt 4327.

Business Places—Miscellaneous.

15TH, 27 WEST—Very desirable skylight studio, high ceilings, fireplace, bath, kitchenette.

46TH ST., 16 EAST—Full floors, 23x90; also one-half floors; suitable offices or light manufacturing; rent reasonable.

53TH, 26 EAST—Store, basement, parlor floor or entire building. Sacramento 9265.

STORE PROPERTY—Eleven stores, 100 feet frontage; first mortgage $15,000, standing; price $20,000; small cash; an exceptional offer to bring big returns. Sachs, 1,600 Boston Road. Telephone Dayton 1039.

GARAGE floor, 17,000 sq. ft.; sublease 50c. per sq. ft.; downtown, near bridges to Brooklyn; to reliable concern for its own use only; high ceiling. W 893 Times Downtown.

SMALL SUITE, suitable dentist or doctor; ground floor, new, modern building; $1,400. Apply 103 East 90th St.

Business Places Wanted.

SMALL PARLOR FLOOR SHOP FOR RENT until Jan. 1, 1929; suitable for a Christmas sale; $150.
SARAH POTTER CONOVER, INC.,
41 East 52d St.
Tel. Wickersham 7275.

WANTED—Cold storage warehouse with railroad facilities, near waterfront, New York or New Jersey. Amon Lamphear, 217 Broadway, Manhattan.

WANTED—Completely furnished three or four room office, financial or uptown district; give particulars, rental. N 271 Times.

STORE wanted, suitable men's furnishings; transient location. K 23 Times.

Apartments Furnished—Manhattan.

Apartments of One, Two Rooms.

4TH ST., 323 WEST—One room, furnished for owner's occupancy; newly decorated, furnished with unusual taste; $80. Ring McAfee bell, or Crist & Herrick, 200 West 14th St. Chelsea 5600.

7TH AV. AT 55TH ST. (HOTEL WELLINGTON)—SINGLE ROOMS, PRIVATE BATH, FROM $21 A WEEK; 2 ROOMS FROM $35; FULL HOTEL SERVICE. CIRCLE 2160.

308, EAST—ONE ROOM, KITCHENETTE, BATH; LEASE TWO TO SIX MONTHS; $125. MONTHLY. HOTEL SERVICE INCLUDED. CALL BOYCE, LEXINGTON 2655.

32D ST., 34 EAST (GRAND UNION HOTEL)—Parlor, bedroom, bath; $24-$25-$28-$30 weekly; complete hotel service. Caledonia 6541.

35TH, 42 WEST (Hotel Gregorian)—Large room, bath, shower, from $21; house cooking; bkfast 35c, lunch 60c, dinner 75c and $1.

42D ST., 351 WEST.
West of 8th Av.
COMMODORE CLUB HOTEL.
New 21-story building for men and women.
RATES $14 WEEKLY UP.
Bedroom, living room, combined; kitchenette; bath, electricity; maid service; restaurant.

44TH ST., 141 EAST
"THE WOOLSEY"
A modern elevator building in the Grand Central zone.
1 room, bath and kitchenette, $85, unfurnished; $95, furnished. 2 rooms, $108, unfurnished; $128, furnished.

48TH ST., 224 EAST—2 rooms and kitchenette; attractively furnished; elevator; reasonable.

49TH ST., 48 EAST (between Madison and Park Aves.)—Two large rooms, kitchenette and bath; elevator service; five minutes' walk from theatre district. Representatives

Apartments Furnished—Manhattan

Apartments of Three, Four, Five Rooms.
Continued from Preceding Page.

119TH, 425 WEST—Attractive, light, 5 rooms, bath, kitchenette; 6th floor. Andreassen.

122D ST., 501 WEST—Four front rooms, shower, piano, dishes, linen. Janitress.

125TH, 535 WEST—Two large rooms, exclusive, kitchen; also single. Apt. 4E.

131ST, 736 WEST—Attractive 3-room apartment, completely furnished; $75. Apt. 3S.

GREENWICH VILLAGE
10th St., West—3 rooms, including kitchen, fireplace; newly decorated, attractively furnished; central; $75.
FRANCES SPENCER,
81 Christopher (cor. 7th Av.). Spring 1970.

LEXINGTON AV., 316—Attractively furnished duplex apartment; real kitchen; all conveniences. Great Neck 1263.

RIVERSIDE (90s)—3 rooms, bath, kitchen; fireproof; $100; adults; references. Riverside 4971.

61 EAST (near Park Av.)—Attractively furnished four-room apartment. Plaza 9220.

Apartments of Six Rooms and Over.

170TH, 178 EAST—Do you appreciate a beautiful home, to take over lease expiring September, 1929? Seven rooms, antique furnishings throughout; 3 baths; reasonable; also unfurnished. Call or telephone Rhinelander 6974. Knopf.

187TH ST., 40 EAST—8 rooms, 2 baths; all new furniture; complete. Phone for appointment. Davenport 7284.

179TH, 316 WEST—7 outside rooms, 3 baths, extra large living room; season, year; references required. Apply Supt. or phone Vanderbilt 4360.

84TH 255 WEST—Family leaving for Winter months will sublet 7 rooms, 3 baths, corner apartment; exceptionally large living room; completely and beautifully furnished. Apply Apt. 6A or Wood-Dolson Co., Inc., Broadway, 724-73d Sts. Endicott 8600.

88TH, WEST—6 rooms, 3 baths; new building; luxurious; $325. Endicott 1277.

137TH ST. (Riverside)—Completely furnished six rooms, three bedrooms; year's lease. Bradhurst 6443.

MORNINGSIDE DRIVE, 54 (cor. West 116th)—Owner's, sunny, 6-room home. Bleiweys, Watkins 8703. Evenings Cathedral 6876.

RIVERSIDE DRIVE (corner 102d St.)—Owner must sublet his beautiful furnished apartment consisting of 7 rooms, 3 baths; there are 2 large bedrooms, a dining room, living room, large foyer, kitchen, pantry and maid's room; the furnishings are very fine; can be seen by appointment.
E. B. EMDE,
Lackawanna 1000. Ext. 25.

RIVERSIDE DRIVE (near 72d)—Sublet beautiful 7-room and 3-bath apartment; flooded with light; spacious living room with mantel; 2 master bedrooms; requirement has been anticipated, including electric refrigeration; I pay $4,800, will accept $3,200 or will rent furnished $550 month. Box 306, 964 Columbus Av.

RIVERSIDE DRIVE, 380 (corner 96th)—Unusually attractive, furnished, seven large, sunny rooms. Phone Riverside 3068.

SELL 6 rooms, near Riverside, 137th subway; sacrifice; rent $60. Bradhurst 8962.

Apartments of Miscellaneous Rooms.

8TH AV. and Washington Square—Attractive 2 and 5 rooms, leases 5 to 12 months. Gaines, Van Nostrand & Morrison, renting office, 4th Av. Stuyvesant 1180.

45TH ST., 325 WEST.
"THE WHITBY."
1-2-3 Rooms.

Modern apartment hotel, centrally located; cooking legal in every apartment; full hotel service available.

Yearly leases or rates by week or month.

55TH, 56 WEST—Will rent my attractive studio to responsible bachelor; reasonable.

72D, 157 EAST—1, 2, 3 room apartments with legal kitchenette; furnished, unfurnished; maid service available; restaurant in building. Apply resident manager. Rhinelander 7302.

73D, 240 WEST (at Broadway).
Hotel Commander—17 stories.
1-2-3 ROOMS FROM $90 TO $225 MONTHLY, furnished, including light and hotel service; light, airy rooms, handsomely furnished; full hotel service; satisfactory references only requisite. A deposit of our efficient service to make permanent tenants; leases optional.
Ownership Management.

86TH ST. (ON CENTRAL PARK, WEST)—BEAUTIFULLY FURNISHED, LARGE, 2-ROOM SUITES, $150, $175 AND $200 PER MONTH; ALSO A FEW 3-ROOM SUITES, OVERLOOKING TWO BEAUTIFUL LAKES IN CENTRAL PARK. HOTEL PETER STUYVESANT SCHUYLER 1300

96TH ST. (720 West End Av., northeast corner)—The Mayo; new building; one, two and three rooms in highest class modern apartment hotel; serving pantry, foyer and exceptional closet space; maid service included; very fine furnished if desired; low lease rates; these are very unusual bargains. See Mr. Compton.

109TH ST. and MANHATTAN AV.
3 rooms and bath, $16 weekly.
4 rooms and bath, $17 weekly.
5 rooms and bath, $20 weekly.
6 rooms and bath, $22.50 weekly.
TELEPHONE IN EVERY APARTMENT.
Completely furnished for housekeeping; all modern improvements; convenient location. Apply 215 Manhattan Av. (109th). Phone Academy 1647.

110TH ST. AND COLUMBUS AV.
Highlass 2 and 3 room apartments, equipped with kitchenette for housekeeping. $50 monthly and up.
Also weekly rates; references essential.
TELEPHONE IN EVERY APARTMENT.
Apply 410 Cathedral Parkway.
Academy 0613. Open evenings and Sundays.

110TH ST. (2,848 Broadway)—2, 3 room apartments, kitchenette; all improvements; moderate.

159TH, 465 WEST—High class apartment, 5 and 7 rooms, $60-$90.

WE offer only personally inspected houses, apartments, cooperatives; furnished, unfurnished; business properties.
Mrs. DURANT and Mrs. EL DURANT,
522 5th Av., at 44th. Murray Hill 2685-4232.

Apartments Unfurnished—Manhattan

Apartments of One, Two Rooms.

8TH AV., 409 (32d St.)—Two rooms, bath, kitchenette, including maid service, $55 to $60. Apply on premises or A. B. Ashforth, 12 East 44th St. Murray Hill 1100.

57TH AV., 30—Attractive 2 rooms, kitchenette and bath on 15th floor overlooking Hudson; immediate possession.

67TH, 53 WEST—Just completed, 2-room, modern apartments; fireplaces; kitchenettes with ranges, refrigerators; $70. Agent on premises.

67TH, 31 WEST—One-room studios, colored tile bathrooms; open fireplaces; ideal location; $75. Agent on premises.

97TH, 43 WEST—2 rooms, southern exposure; reasonable. Premises or Stuyvesant 1180.

107TH, 25 WEST—Newly remodeled apartments, large living room, fireplace, bedroom, bath, shower, tiled kitchenette, closets; one with large open porch; $120-$130.

111TH, 262 WEST—Entire basement, two baths, two fireplaces; beautiful yard; $100.

112TH, 344 WEST—New housekeeping 1-2 room apartments; elevator, incinerator, electric refrigeration; modern kitchen equipment; open fireplaces; $75-$90; immediate occupancy. Agent on premises.

Can be seen until 11 P. M.

See these apartments; if you elect to occupy an apartment here, you will have no regrets. Should be seen to be appreciated. 344 West 112th St.

115TH, 105 EAST—One-room elevator apartment, kitchenette, bath; light, airy; $55.

122D, 102 EAST—2 rooms and kitchenette; low rentals, new building; open for inspection evenings and Sundays. Inquire on premises or A. G Walker & Co., Inc. Plaza 5780.

130TH ST. (near Madison Av.)—2 rooms, bath; $65-$70. Ashland 4867.

24TH ST., 301 WEST.
Two rooms, kitchenette, $65-$70.
24TH ST., 321 WEST.
Two rooms, kitchenette, $80.
Elevator, dining alcoves.
JAMES N. WELLS' SONS,
191 9th Av. Chelsea 5266.

34TH, 155 EAST (NEAR LEXINGTON).
2 rooms, bath, non-housekeeping; all improvements; $60-$65-$70.

37TH (302 Lexington)—Basement studio, 2 large rooms, bath, reception room.

40TH, 104-06 WEST—1 and 2 rooms, kitchenette, bath, elevator, all improvements. Superintendent on premises or J. Arthur Fischer, 290 9th Av. Longacre 7176.

40TH ST., 118 EAST—Large size room and bath; fireproof building; serving pantry, electrical refrigeration; sublet at $75 monthly. Gould. Lexington 1393.

44TH ST., 141 EAST.
"THE WOOLSEY."

A modern elevator building in the Grand Central zone.

One room, bath and kitchenette, $85, unfurnished; $83 furnished; 2 rooms, $106 unfurnished, $128 furnished.

45TH, 329 WEST—Two rooms, parquet floors, tiled bath, kitchenette, $65.

45TH, 224 EAST—2 rooms and kitchenette; modern; elevator; large, light; reasonable.

49TH ST., 27 EAST—2-ROOM HOUSEKEEPING APARTMENT, FRIGIDAIRE, 4TH FLOOR FRONT, AUTOMATIC ELEVATOR; CAN BE FURNISHED IF DESIRED. INQUIRE AT HOTEL NEW WESTON, 24 EAST 50TH ST. PLAZA 6970.

50TH, 72 WEST—Two rooms, bath, $60 up; redecorated; possession. Dowd-Clemens, Inc., 574 6th Av, Circle 0061.

Apartments Unfurnished—Manhattan

Apartments of One, Two Rooms.

50TH, 44 EAST—3 and 1-room apartments, airy, modern; appointments. Phone Circle 2795.

51ST, 34 WEST—2 rooms, bath, kitchenette, fireplace; sunny, beautiful window; reasonable.

54TH, 30 WEST—(FIFTH AVENUE).
Unusual 2-room suite and bath; living room 20x24; mahogany finish; large fireplace; steam heat; private house.

54TH ST., 47 WEST—Suites of one fine room and bath; very desirable and offered at moderate rentals. Apply on premises.

56TH, 19 WEST—Spacious living room, with wood burning fireplace, bedroom, bath; new building; only 2 suites left.

56TH, 20 WEST—Studio apartment, 2 attractive rooms, kitchenette, bath; reasonable rent.

57TH, 116 EAST—Two large, light rooms, kitchenette, bath; open fireplace; $1,200.

58TH ST., 138 WEST—New studio apartment building; large room, dressing room, bath, serving pantry; $115 up. Representative on premises or Gaines, Van Nostrand & Morrison, Inc., 383 Madison Av. Vanderbilt 0655.

59TH, 151 WEST—Bachelor studio quarters, large living room, dressing room, concealed bed, bath, also kitchen. Schuyler 9386.

59TH, 210 WEST—Beautiful 1, 2 room studio apartments and professional suites; overlooking park; wood burning fireplaces; roof terraces; sky lights, &c.; $1,200 up.

60TH, 41-43-45 EAST—2 light rooms, foyer, bath, kitchenette, Frigidaire, studios, elevator. Starin, premises.

61ST, 24 EAST (5th Av.)—Modern two rooms and bath, open fireplace, spacious closets; $100. Phone Regent 2326.

69TH, 140 WEST—Large, airy, outside apartments; one room, $70 month; two rooms, $125 month. Spencer Arms Hotel.

73D, 36 WEST—Desirable studio or living apartment, 24 floor front, 2 rooms and bath; second floor rear, large room, 20x22, kitchen and bath; entire floor can be used as one apartment; particularly attractive house. Trafalgar 2305.

75TH ST., 123 WEST—Entire parlor floor, suitable professional purposes; handsomely decorated; all improvements; also 2 rooms, bath, 3d floor. Apply premises or John 6245.

75TH, 24 WEST—2-room apartment, bath, shower, kitchenette; Superintendent premises; bargain.

75TH, 250 WEST—2-room front apartment, bath; $80; modern elevator house.

76TH, 242 WEST—Doctor's attractive 2 room and service pantry apartment on main floor of apartment hotel.

77TH, 315 WEST—Modern one-room apartments, light housekeeping, newly completed; $65.

79TH, 145 WEST—Two large rooms, kitchenette; after-season sacrifice.

81ST ST., 11 WEST—Exclusive Building.
2 ROOMS AND BATH.
on ground floor, facing Park.
IDEAL for PHYSICIAN or DENTIST.
Apply premises, or
ALFRED P. COBURN, Inc.,
161 West 72d St. Trafalgar 8600.

82D, 308 WEST (Selkirk), near Riverside Drive)—12-story fireproof, 2 rooms, bath; $75-$90. See Supt. Susquehanna 8760.

83D, 46 WEST—2 large bright rooms, kitchenette and bath. Susquehanna 6240.

84TH ST., 324 WEST (HOTEL RANSBY)—TWO ROOMS, BRIGHT, BATH, SERVING PANTRY; RESTAURANT.

87TH, 116 WEST—3 elegant rooms, bath; redecorated, steam, improvements; $70-$80.

87TH, 127 WEST—2 basement rooms; steam, yard, private house; light; reasonable.

103D ST., 250 WEST (Hotel Alexandria), between West End Av. and Broadway.
A hotel of refinement.
2 rooms and bath, $120 per month.
Full hotel service.

109TH ST., 309 WEST.
"THE EDGERTON."

Two rooms, bath and kitchenette; excellent location, between Broadway and Riverside Drive.

Rentals from $92.50, unfurnished; from $112.50, furnished.

125TH, 545 WEST (Broadway)—Two rooms, kitchenette, $50 month; elevator. Cathedral 7640.

GREENWICH VILLAGE (Seville Studios, 11 Cornelia St., near 6th Av.-6th St.)—Just completed, unique, appealing one, two room apartments, including modern kitchen, tile bath, showers; large wood-burning fireplaces; old Spanish architecture; very attractive; rent $70-$85. Open until 10 P. M.

GREENWICH VILLAGE, 82 Horatio St.—GREAT BARGAIN IN THIS VILLAGE.—1 and 2 rooms, kitchenettes, baths, wood-burning fireplaces, garden, every modern convenience, $55-$60-$65.

GREENWICH VILLAGE—One room and bath, open fireplace, steam heat; $40-$45. Dunlap & Lloyd, 14 Christopher St. Spring 5518.

GREENWICH VILLAGE (19 Minetta Lane)—One room and bath, $45; two rooms, bath, $60. Supt. or Stuyvesant 1005.

LEXINGTON AV., 1,201 (between 81st and 82d Sts.)—Attractive and newly completed 2 room apartments; renting from $80 per month; short lease, if desired; rent starts Dec. 1. Agent on premises.

LEXINGTON AV., 849 (64)—1-2 rooms, kitchenette, improvements. Inquire 841 Lexington Av.

MADISON AV., 1,055-2 rooms and bath; maid service included in the rental; meal service if desired. Supt. on premises or Rhinelander 2800

MADISON AV., 1,078 (at 81st)—1 and 2 large rooms and bath; non-housekeeping; $50 to $100 monthly. Superintendent, premises.

SHERIDAN SQUARE, 1 (3 blocks west Washington Square)—2 room studios, unusually large, including kitchen or serving pantry; high ceilings, electrical refrigeration, fireplace; maid service optional. Premises, Stuyvesant 1180.

SHERIDAN SQUARE, 1—One-two very large rooms, 12-foot ceilings; elevators; maid service optional. Premises or Stuyvesant 1180.

CALUMET (118 East 40th St., near Park Av.)—2 large rooms, $1,500 up; new fireproof apartment; serving pantries, electric refrigeration, open fireplace; 2 exposures; restaurant; hotel service available. Representatives on premises Lexington 1393.

WALK TO WORK.
Greenwich Village (208 W. 10th)—1 block from Christopher St. 7th Av. subway station; new, modern elevator building, 2 large rooms, separate, fully equipped kitchenette and bath, $90 up. Open eve. Agent premises.

TWO ROOMS AND SERVICE PANTRY
241-45 WEST 54TH ST., NEAR BROADWAY
$65 and up.
JOHN H. SCHEIER,
236 WEST 55TH ST

Apartments of Three, Four, Five Rooms.

5TH AV., 1,160 (north corner 97th St.)—4 rooms, fireplaces; attractively priced to close out remaining apartments; rentals from $1,900.

5TH AV., 30—Attractive 4 rooms, unusually large dining alcove, kitchen, bath and extra lavatory; immediate possession.

5TH AV., 30—3 attractive rooms with kitchen, dining alcove and bath, extra large closets; immediate possession.

5TH AV., 30—Attractive 4-room apartment; all improvements; immediate possession.

8TH ST., 11 WEST—3 and 4 rooms; attractive elevator apartments; $115-$150.

9TH, 5 EAST—Parlor floor, 4 rooms and kitchen; open fireplaces; 3 exposures; parquet floors; exceptional value; owner management. Hitchman, Stuyvesant 4946.

9TH, 42 EAST—Studio; improvements; 3 large rooms; convenient to transportation; low rental; personal management. Van Hoven.

10TH, 30 EAST—Sublet, sacrifice, 4 rooms, dining alcove, Frigidaire; new apartment; 3 exposures; 9th floor; maid's lavatory. Miller.

10TH ST., 22 EAST—4 rooms, entire parlor floor; high ceilings, sun parlor. Stuyvesant 1180.

15TH, 103 EAST—3-room elevator apartment, bath, kitchenette, $75; convenient location.

16TH, EAST (corner Livingston Place)—Five rooms, parlor floor, facing Stuyvesant Park. Telephone Stuyvesant 7826.

19TH, 301-317 WEST,
Garden Apartments.
4 rooms, $85-$95.
Physician's suite, $100.
22D ST., 201 WEST.
4 rooms, $85-$95.
Physicians' suites, $115-$210.
24TH ST., 311 WEST.
4 attractive rooms, $95.
24TH ST., 321 WEST.
3 rooms, $95-$100; 4 rooms, $115-$125.
Elevator, dining alcoves.
JAMES N. WELLS' SONS,
191 9TH AV. CHELSEA 5266.

22D ST., 337 WEST (Chelsea section)—Old mansion altered, into 3-room apartments, 12-foot ceilings, open fireplaces, tiled bath. Henry Merritt, 262 West 23d St. Chelsea 7187.

22D, 102 EAST—Wood-burning fireplaces, new building; open for inspection evenings and Sundays. Inquire on premises or A. G. Walker & Co., Inc. Plaza 5780.

30TH, 25 EAST (corner Madison Av.)—High-class elevator apartments; unusual arrangement, very large rooms; high ceilings, fireplaces. Apply premises or Special Service, Inc., 151 West 40th. Longacre 6321.

30TH, 139 EAST (near Lexington)—Elegant three-five rooms; elevator; reasonable rent.

31ST, 210 EAST—Two rooms, kitchen; new building; reasonable; concession. Lexington 1231.

36TH ST., 126 EAST (Murray Hill Apartments)—Is it not your ambition to find an apartment that will reflect your personality when you furnish it? We are looking for a tenant who can appreciate an apartment of individual charm wherein that ambition can be realized; it is here; 4 rooms that include 2 master bedrooms, commodious living room, bath, dining alcove and kitchen; price $3,000. Walter Fox, Agent.

37TH ST., 324 WEST (HOTEL RANSBY)—TWO ROOMS, BRIGHT, BATH, SERVING PANTRY; RESTAURANT.

38TH, 200 WEST.
The finest and most accessible street of the west side.
Five-room modern elevator apartment; newly decorated; fire logs; subway, "L" stations; reduced rental; doctor's apartment; resident manager.

56TH, 206 WEST (Broadway)—Exclusive elevator apartment; two rooms, kitchen; $75. Bregman.

56TH, 55 EAST—Sublet beautiful 3-room apartment, real kitchen; modern house; leaving town; unusual value. Call mornings.

92D ST., 115 EAST—New building, just off Park Av.; 5 rooms and 2 baths; southern exposure; $2,500. Apply on premises, or Duff & Conger, Inc., division of Cross & Brown Co., Madison Av. at 86th St. Butterfield 6507.

95TH, WEST—Entire floor, large front room, large rear room, complete kitchen, bathroom; suitable for dentist. Riverside 0830.

96TH, 206 WEST—4 and 5 large, very light, airy rooms; southern exposure, newly decorated; modern elevator apartment house.

98TH, 203 WEST—3 rooms; living room, bedroom, kitchen, bath; modern; all night service; $1,000 up. Jackson. Riverside 7163.

102D, 315 WEST (near Riverside Drive)—High-class elevator, 3 rooms, bath, $1,500. Apply premises or George Sasse, 2,086 8th Av. Monument 6820.

112TH ST., 623 WEST.
Fireproof, high-class elevator apartments.
5 ROOMS, $100.

115TH (350 Manhattan Av.).
New corner elevator, 3-4-5 rooms. Agent on premises. Telephone Cathedral 10027.

125TH, 545 WEST (Broadway subway)—3 rooms, $55; furnished, $65; elevator, telephone.

152D ST., 631 WEST—3 rooms, high-class elevator; moderate rent.

156TH, 601 WEST—High-class, attractive 4 rooms: moderate. Nunes, Apt. 3S.

170TH, 720 WEST—High-class elevator, new building, three rooms, $60; four rooms, $70; five rooms, $100.

171ST, 621 WEST (corner Broadway)—Modern elevator, 3-4-5 rooms; $70-$125; possession soon. Apply premises or Brett & Wyckoff, 385 Madison Av. Vanderbilt 3538.

172D, 735 WEST, and 736 West 173d—3, 4 and 5 rooms; rent reasonable. Apply on premises or office, 125 Haven Av.

173D ST., 555 WEST (corner Audubon Av.)—3, 4 large, light outside rooms with foyers, several closets; high-class elevator house; $60-$80.

181ST, N. E. corner (1 Bennett Av., one block west of Broadway)—Modern elevator, 3-4 rooms; liberal terms to select tenants.

190TH ST., 615 WEST (corner Wadsworth Av.)—3-4-5 large, light, sunny rooms; new high-class elevator; reasonable.

187TH ST., WEST (232 Northern Av., one block west of Fort Washington Av.)—Elevator, 3-4-5 rooms, some with Hudson River views; special after-season prices and inducements. Washington Heights 4876.

188TH ST., 621 WEST—Beautiful 3-4-5 room apartments, modern improvements; reasonable rent.

192D, 585 WEST—Five large, front, sunny, recently furnished, $72.50; three, $50.

BEEKMAN PL., 18 (East 50th, near East River)—Duplex apartment; modern; real fireplace; 3 large rooms; complete kitchen and breakfast room; $200. Vanderbilt 4047.

BROADWAY, 3,185 (124 La Salle)—Modern three-room apartment; $60. Supt., 122 La Salle.

CLAREMONT AVE., 132—Newly furnished, newly decorated 3-4-5 sunny rooms, furnished-unfurnished; all improvements; reasonable; concessions.

FORT WASHINGTON AV., 211 (168th St., adjoining new Medical Centre)—Exceptional 3-4 rooms, elevator apartment; quiet, desirable section; most reasonable rentals. Apply Supt. on premises.

Apartments Unfurnished—Manhattan

Apartments of Three, Four, Five Rooms.

40TH ST., 130 EAST (Concord Pershing Apartment Hotel)—Three rooms, bath, serving pantry; immediate possession. Resident Manager, Ashland 9580.

48TH, 224 EAST—Three rooms, all improvements; elevator; attractive; centrally located.

49TH, 139 EAST.
New 16-story, fireproof, 3-4 rooms, dining alcoves, bath, extra lavatory, wood-burning fireplace. Murray Hill 7469.

49TH, 142 EAST—Comfortable 3-room apartment, $150, or furniture for sale reasonably. Lexington 1292.

50TH, 223 EAST—Three rooms, large, light, all improvements; elevator; reasonable.

55TH ST., 145 WEST—3-4 room apartments; large rooms; modern apartments; centrally located; reasonable rentals. Apply premises or Gaines, Van Nostrand & Morrison, Inc., 383 Madison Av. Vanderbilt 6655.

55TH, 19 WEST (Just off 5th Av.)—3-5 rooms, modern housekeeping apartment; extremely desirable building. Apply on premises or Gaines, Van Nostrand & Morrison, Inc., 383 Madison Av. Vanderbilt 5825.

55TH ST., 65 EAST—4 rooms and bath, $2,900. Supt. on premises or Sutton, Blagden & Finch, Inc., 631 Park Av. Rhinelander 2600.

55TH, 158 EAST—Desirable 5 light rooms, including real kitchen; two exposures; all improvements; redecorated; fireplaces. Plaza 8262.

56TH ST., 125 EAST.
THREE ROOMS, TWO BATHS,
KITCHEN, FOYER,
PRIVATE ELEVATOR.

58TH, 120 WEST (8A)—Beautifully furnished large living, 2 bedrooms, kitchen. Rose.

59TH ST., 200 WEST—Only two apartments for rent; one 3 and one 4 rooms and bath; refrigeration. Inquire Supt.

60TH ST., 131 EAST.
Beautiful light apartment, 4 large rooms, bath; refined surroundings; open fireplace; quiet.

61ST ST., 47 EAST—Very desirable apartment of 3 rooms, bath and breakfast room, in high-class building. Inquire Supt.

63D, 125 EAST (near Park Av.)—Four large rooms, two baths, living room 19x23, fireplace; $2,800 up. Apply on premises. Telephone Rhinelander 0639.

64TH, 17 EAST—Housekeeping, 3-4 rooms, baths large. Inquire on premises or phone Rhinelander 8618.

68TH, 25 WEST (adjacent Central Park)—New 9-story fireproof building; 3-4-5 rooms and dining alcove; 1 and 2 baths; exceptional views. Apply Supt. Trafalgar 9161.

68TH ST., 250 EAST—Four rooms, bath; private house; $85. Rhinelander 0239.

69TH ST., 12 WEST—Fine skylight studio, apartment of three rooms, bath and kitchenette; very attractive rent for right tenant.

69TH ST., 231 WEST—4 ROOMS AND ALCOVE; ELEVATOR; ALL IMPROVEMENTS.

70TH, 114 WEST (near Broadway)—Modern elevator; 4 rooms; low rental; immediate occupancy. Slawson & Hobbs, 162 West 72d.

70TH, 178 EAST—Delightful 5-room apartment, 7th floor, full southern exposure; fireproof building; rent $2,400. Inquire Supt.

71ST, 115 WEST.
(Near Broadway)—Modern, high-class, elevator, 4-room apartments. Susquehanna 4131.

71ST, 17 WEST (Central Park)—New building, 3-5 rooms, 2 baths. Endicott 6391.

71ST, 145 WEST—New elevator apartment, 3-4 rooms. Inquire premises.

72D TO 155TH ST.—WEST SIDE.
Three, four, five rooms; ideal apartments. West Side Renting Company. Riverside 0622.

72D, 124 WEST—3 rooms, real kitchen, elevator, street exposure; weekly, monthly.

73D, 155 EAST.
Best value in city for highest type apartment; 3-4 rooms, extra lavatory. Agent on premises. Rhinelander 0371.

75TH, EAST (960 Madison Av.)—3 rooms, bath, kitchenette; all conveniences; newly decorated; rent $80. Inquire store.

76TH ST., 175 WEST—Modern, corner, 15-story, 4-5 rooms; perfect condition; ready for occupancy; desirable rentals. Apply on premises or Slawson & Hobbs.

77TH ST., 22 WEST—Outstanding location of opposite park; 3-4 room housekeeping apartments, 1 and 2 baths; attractively priced to close out remaining apartments; rentals from $1,400.

79TH, 179 EAST—New 15-story building, 3 and 4 rooms, housekeeping apartments; $1,750 up; dining alcoves; Frigidaire; immediate occupancy; furnished and unfurnished. Resort 9114.

79TH, 145 WEST—Living room, bed chamber, bath, legal kitchen; Frigidaire; impressive concession; immediate possession; $1,400; concession.

79TH, 145 WEST—Sublet beautiful 4 rooms, dining alcove; 14th floor, new building; Frigidaire; southern exposure; immediate possession.

80TH ST., 111 EAST—Five large rooms, 3 baths, living room 20x21, open fireplace; $6,000 up. Douglas L. Elliman & Co., 18 East 49th St. Plaza 9200, or representative on premises, Rhinelander 1005.

80TH-81ST (1,061 Madison Av.)—Beautiful three-room housekeeping apartments; $85; others.

81ST, 140 EAST (southeast corner Lexington Av.)—New 12-story building; 4-room housekeeping apartments from $2,200; dining alcoves. Frigidaires; immediate occupancy Rhinelander 4177.

82D, 41 WEST (Central Park)—4-5 rooms; modern elevator. Susquehanna 6240.

84TH ST., 26 WEST.
Near Central Park West
4 and 5 rooms; new fireproof apartment; 2 elevators; reasonable rental.

84TH, 135 WEST.
Modern elevator house, 3-4 rooms, dining alcove, extra lavatory. Susquehanna 6240.

86TH, 200 WEST.
The finest and most accessible street of the west side.
Five-room modern elevator apartment; newly decorated; fire logs; subway, elevated stations; reduced rentals; doctor's apartment; resident manager.

86TH, 206 WEST—Exclusive elevator apartment; two rooms, kitchen; bath; modern; all night service; $1,000 up. Jackson. Riverside 7163.

86TH, 55 EAST—Sublet beautiful 3-room apartment, real kitchen; modern house; leaving town; unusual value. Call mornings.

86TH, 200 WEST.
The finest and most accessible street of the west side.
Six and seven room modern elevator apartments; newly decorated; fire logs; subway, elevated stations; reduced rentals; doctor's apartment; resident manager.

95TH, WEST—Entire floor, large front room, large rear room, complete kitchen, bathroom; suitable for dentist. Riverside 0830.

96TH, 206 WEST—4 and 5 large, very light, airy rooms; southern exposure, newly decorated; modern elevator apartment house.

98TH, 203 WEST—3 rooms; living room, bedroom, kitchen, bath; modern; all night service; $1,000 up. Jackson. Riverside 7163.

102D, 315 WEST (near Riverside Drive)—High-class elevator, 3 rooms, bath, $1,500. Apply premises or George Sasse, 2,086 8th Av. Monument 6820.

112TH ST., 623 WEST.
Fireproof, high-class elevator apartments.
5 ROOMS, $100.

115TH (350 Manhattan Av.).
New corner elevator, 3-4-5 rooms. Agent on premises. Telephone Cathedral 10027.

125TH, 545 WEST (Broadway subway)—3 rooms, $55; furnished, $65; elevator, telephone.

152D ST., 631 WEST—3 rooms, high-class elevator; moderate rent.

156TH, 601 WEST—High-class, attractive 4 rooms: moderate. Nunes, Apt. 3S.

170TH, 720 WEST—High-class elevator, new building, three rooms, $60; four rooms, $70; five rooms, $100.

171ST, 621 WEST (corner Broadway)—Modern elevator, 3-4-5 rooms; $70-$125; possession soon. Apply premises or Brett & Wyckoff, 385 Madison Av. Vanderbilt 3538.

172D, 735 WEST, and 736 West 173d—3, 4 and 5 rooms; rent reasonable. Apply on premises or office, 125 Haven Av.

173D ST., 555 WEST (corner Audubon Av.)—3, 4 large, light outside rooms with foyers, several closets; high-class elevator house; $60-$80.

181ST, N. E. corner (1 Bennett Av., one block west of Broadway)—Modern elevator, 3-4 rooms; liberal terms to select tenants.

190TH ST., 615 WEST (corner Wadsworth Av.)—3-4-5 large, light, sunny rooms; new high-class elevator; reasonable.

187TH ST., WEST (232 Northern Av., one block west of Fort Washington Av.)—Elevator, 3-4-5 rooms, some with Hudson River views; special after-season prices and inducements. Washington Heights 4876.

188TH ST., 621 WEST—Beautiful 3-4-5 room apartments, modern improvements; reasonable rent.

192D, 585 WEST—Five large, front, sunny, recently furnished, $72.50; three, $50.

BEEKMAN PL., 18 (East 50th, near East River)—Duplex apartment; modern; real fireplace; 3 large rooms; complete kitchen and breakfast room; $200. Vanderbilt 4047.

BROADWAY, 3,185 (124 La Salle)—Modern three-room apartment; $60. Supt., 122 La Salle.

CLAREMONT AVE., 132—Newly furnished, newly decorated 3-4-5 sunny rooms, furnished-unfurnished; all improvements; reasonable; concessions.

FORT WASHINGTON AV., 211 (168th St., adjoining new Medical Centre)—Exceptional 3-4 rooms, elevator apartment; quiet, desirable section; most reasonable rentals. Apply Supt. on premises.

GRAMERCY PARK SECTION.
22d, 102 East—New building; immediate possession; unusual 2 and 4 room apartments, fireplaces, refrigeration; from $1,475; open for inspection evenings and Sundays. Inquire on premises or A. G. Walker & Co., Inc., 383 Lexington Av., at 50th St. Plaza 5780.

GREENWICH VILLAGE (Cherry Lane, 24 Commerce St.)—3-room garden apartment, 2 bedrooms with bath between, large living room, $150; also one other 3-room apartment at $125; near 7th Av. subway, Christopher St. station. Superintendent on premises.

INWOOD (260-270 Seaman Av., corner West 218th St.)—3 blocks west at Broadway; beautiful view over Hudson and Baker Field) —New 2-4-5-room apartments, large, light rooms; dining alcoves; night and day elevators; 25 minutes via New York Central and 30 minutes via west side subway to 42d St.; moderate rentals; owner management.

MADISON AV., 1,064—Two rooms, kitchen and bath; improvements; reasonable. Supt.

PARK AV., 15 and 16 (at 35th St.)—Three and four rooms and bath; some with fireplaces and dining alcoves; fully equipped kitchens; convenient to Grand Central and Pennsylvania terminals; maid, valet and meal service available; attractively priced to close out remaining apartments, from $2,000.

PARK AV., 77.
3-4-5 room housekeeping apartments with optional restaurant and maid service; wood-burning fireplaces; 25-foot living rooms; river view; one minute from Grand Central, in heart of exclusive Murray Hill; marvelous values. Inquire Mr. Michaels. Caledonia 2968.

PARK AV. (908)—5 rooms, 3 baths, 30-foot combination living-dining room; 5 huge windows overlooking Central Park; log-burning fireplace; bargain; 2-year lease. GEISSLER, MURRAY HILL 1100.

PARK AV., 55 (between 37th and 38th Sts.) —Four rooms and bath, some with extra lavatory; fireplaces, spacious closets; dining alcoves; attractively priced to close out remaining apartments; from $2,500.

PARK AV., 791 (corner 74th)—4 rooms, corner suite, with street entrance.

RIVERSIDE DRIVE—Beautiful front apartment; mahogany furniture, twin beds, Oriental rugs, frigidaire; convenient subway, buses. $125. Billings 5517.

RIVERSIDE DRIVE (621 West 135th)—5 rooms, all improvements, $65-$75; concession.

RIVERSIDE DRIVE, 375 (south corner 110th St.)—4 and 5 rooms, now renting at attractive rentals. Agent on premises.

WASHINGTON SQUARE SECTION.
9th 61 West—New building, beautiful 6-room apartment, wood-burning fireplaces, refrigeration, very moderate rental; open for inspection evenings and Sundays. Inquire on premises or A. G. Walker & Co., Inc., 565 Lexington Av., at 50th St. Plaza 5780.

WASHINGTON SQUARE SECTION—Choice 2-4 rooms, real kitchen, dining alcove, Frigidaire, beautiful new building; immediate occupancy. Devonshire House, 20 East 10th.

WEST END AV., 740—Two beautiful apartments left to rent; one four, one five; immediate possession. Caledonia 8091-7945.

WEST END, 595 (89th)—3 and 4 rooms, dining alcove; reasonable.

WEST END AV., 700 (94th)—3-room corner, dining alcove; 15 stories; $1,200 up.

SUBLEASE to Oct. 1, 1930, 200 West 58th St., corner 7th Av.; attractive three-room apartment, tenth floor, in modern elevator apartment house; southern and unusual western exposure; rental on attractive basis. Apply Mr. B. Flanagan on premises. Telephone Circle 4812.

CALUMET (118 East 40th St., near Park Av.)—3 large rooms, $1,500 up; new fireproof apartment; serving pantries, electric refrigeration, open fireplace; 2 exposures; restaurant; hotel service available. Representatives on premises Lexington 1393.

73D, 155 EAST.
Best value in city for highest type apartment; 3-4 rooms, extra lavatory. Agent on premises. Rhinelander 0371.

75TH, EAST (960 Madison Av.)—3 rooms, bath, kitchenette; all conveniences; newly decorated; rent $80. Inquire store.

76TH ST., 175 WEST—Modern, corner, 15-story, 4-5 rooms; perfect condition; ready for occupancy; desirable rentals. Apply on premises or Slawson & Hobbs.

77TH ST., 22 WEST—Outstanding location of opposite park; 3-4 room housekeeping apartments, 1 and 2 baths; attractively priced to close out remaining apartments; rentals from $1,400.

79TH, 179 EAST—New 15-story building, 3 and 4 rooms, housekeeping apartments; $1,750 up; dining alcoves; Frigidaire; immediate occupancy; furnished and unfurnished. Resort 9114.

79TH, 145 WEST—Living room, bed chamber, bath, legal kitchen; Frigidaire; impressive concession; immediate possession; $1,400; concession.

79TH, 145 WEST—Sublet beautiful 4 rooms, dining alcove; 14th floor, new building; Frigidaire; southern exposure; immediate possession.

80TH ST., 111 EAST—Five large rooms, 3 baths, living room 20x21, open fireplace; $6,000 up. Douglas L. Elliman & Co., 18 East 49th St. Plaza 9200, or representative on premises, Rhinelander 1005.

80TH-81ST (1,061 Madison Av.)—Beautiful three-room housekeeping apartments; $85; others.

81ST, 140 EAST (southeast corner Lexington Av.)—New 12-story building; 4-room housekeeping apartments from $2,200; dining alcoves. Frigidaires; immediate occupancy Rhinelander 4177.

82D, 41 WEST (Central Park)—4-5 rooms; modern elevator. Susquehanna 6240.

84TH ST., 26 WEST.
Near Central Park West
4 and 5 rooms; new fireproof apartment; 2 elevators; reasonable rental.

84TH, 135 WEST.
Modern elevator house, 3-4 rooms, dining alcove, extra lavatory. Susquehanna 6240.

86TH, 200 WEST.
The finest and most accessible street of the west side.
Five-room modern elevator apartment; newly decorated; fire logs; subway, el

Furnished Rooms—West Side.

72D ST., 113 WEST—ATTRACTIVELY FURNISHED 1 AND 2 ROOMS, WITH PRIVATE BATH; 2 ROOMS FROM $25 PER WEEK; 1 ROOM FROM $17.50 PER WEEK WITH FULL HOTEL SERVICE HOTEL HARGRAVE ENDICOTT 4900.

72D ST., 142 WEST—A FIND FOR THOSE WHO APPRECIATE HOME LIFE IN A FIRST-CLASS HOTEL; LARGE 1 ROOM AND PRIVATE BATH, $28 A WEEK, AND UP; LIVING ROOM, BEDROOM AND BATH, $40 AND UP; COMPLETE HOTEL SERVICE. ENDICOTT 7400.

74TH, 117 WEST—Attractive large double, twin beds; private bath; reasonable; refined.

78TH, 309 WEST—Comfortable, clean, large room, kitchenette; steam heat; continuous hot water.

75TH, 25 WEST—Large, beautifully furnished living-bedroom; kitchenette, bath; references.

75TH, 57 WEST (La Rochelle)—Exceptional single, double rooms; reasonable. Domina, Apt. 10D.

75TH, 57 WEST—Attractive single, private lavatory; gentleman; $8. Apt. 42. Brett.

76TH, 20 WEST—Opening, newly furnished decorated house; large rooms; day beds.

76TH, 110-243 WEST—Newly decorated 1-2 rooms; private baths, suitable two or three people; $16-$18.

76TH, 148 WEST—Large and single room on second floor, near bath.

77TH, 163 WEST—Unusually attractive single, double rooms, newly furnished, decorated; also front basement; gentlemen, business people preferred.

77TH, 128 WEST—Large parlors, private baths, kitchenettes; steam; newly decorated; conveniences.

77TH, 134 WEST—Nicely furnished, homelike, third story front room for 1 or 2 gentlemen; reasonable rent.

77TH, 168 WEST—Two-room suite; piano; kitchenette; double, private bath; others.

77TH (355 West End Av.)—Attractively furnished double; steam; refined clientele.

78TH, 201 WEST—Beautifully furnished suite; refined surroundings; reasonable; elevator. Apartment 1.

79TH, 315 WEST (7B)—Cozy single room, all conveniences, shower, elevator, refined surroundings; $10.

79TH, 172 WEST—Exceptional, attractive, newly furnished rooms, unusual apartment; references. Bliss.

79TH (406 West End)—Attractively furnished outside; double, single; running water. Haines.

79TH ST., 200 WEST—Attractive 2-room suite, complete; kitchenette; private lavatory. Dodge.

79TH, 307 WEST—Attractive, comfortable, adjoining lovely bath and shower; private family; gentleman. 2A.

79TH (406 West End)—Single, double, front; $9-$11; kitchen privileges. Straus.

79TH, 174 WEST—Large nicely furnished room, next bath. 2 North.

80TH ST., 303 WEST (West End) (4W)—New, beautifully furnished light double; use kitchen; elevator; also single; reasonable; unusual.

81ST, 135 WEST—Attractive basement room, adjoining bath; housekeeping; also single; steam.

81ST ST., WEST—Sunny room; private family. Phone Susquehanna 8430.

83D (Broadway) — Beautifully furnished room, private shower; for gentleman. Call Susquehanna 3395.

83D, 316 WEST—Reasonable bachelor quarters: light, conveniences, bath, shower. Endicott 7871.

83D, 42 WEST—Large front room, private bath; all conveniences; kitchenette; $15.

83D, 326 WEST—Single and double rooms, water; $8-$12; elevator. Hull.

84TH (493 West End Av.)—Newly decorated, attractive, sunny rooms, $16; medium, $12; real home for business people. Hudson.

84TH, 357 WEST—Exceptionally fine, warm, immaculate, double front; elevator; gentlemen. Endicott 6039.

85TH, 333 WEST (Clarke Studios)—Professional people, business girls; kitchen privileges; references

85TH, 63 WEST—Well furnished, large, sunny; front; connecting bath; private house.

86TH, 78 WEST—Attractively furnished front; suitable two gentlemen; twin beds. Brady.

85TH, 175 WEST—Attractive, homelike; running water, single $6-$7; gentlemen. McCoy.

85TH, 62 WEST—Attractive, large sunny, private bath, kitchenette; singles, $7-$8.

85TH, 330 WEST—Attractive one, two room suites, bath, elevator, maid service.

86TH, 115 WEST—Beautiful room, newly decorated; lavatory, kitchenette; convenience $15.

87TH, 14 WEST—Nice large room, private bath, with all conveniences. 14.

88TH, WEST (near Drive)—For discriminating people; elegantly furnished, in exclusive elevator apartment; massive shower baths. Schuyler 7891.

88TH, 211 WEST—Attractive room, accommodate two, adjoining bath; private. Schuyler 6910.

88TH, 25 WEST—Beautiful residence, double or single; $12-$16; elegant. 88.

89TH, 43 WEST—Immaculate, well-furnished, large room; kitchenette, bath, steam; $16.

90TH, 28 WEST—Large, clean, warm, attractive room, private bath; exclusive home; consider meals to refined, cultured people.

90TH (Broadway)—Beautiful room, private bathroom, shower; private family; gentlemen. Schuyler 0250.

90TH, 311 WEST—Attractive, large, medium rooms; select home; reference; gentlemen.

90TH, 9 WEST—Front parlor, piano, $12; also front basement, adjoining bath.

90TH, 307 WEST—Attractive double rooms, private baths, kitchenette; $18-$22.

91ST, 63 WEST—Front parlor bedroom, suitable three; also single. Niedorff, 5E.

92D, 214 WEST (3A)—Refined gentleman; unusual home; private family; $10; evening.

92D, 59 WEST—Bright, single room, second floor front; all conveniences; references.

93D, 325 WEST (Apt. 4)—Single, running water, private lavatory; reasonable; evenings.

93D, 308 WEST—Airy, beautiful; running water; double closets; modern; reasonable. Nance.

94TH, 315 WEST (BARFELDON).
Modern every way; choice small, large rooms; 1-2 room suites; kitchen privileges. HOTEL SERVICE; $6-67-68-$10-$16.

94TH, 102 WEST—Sitting and connecting bedroom, also single; conveniences; reasonable. Lynch.

94TH, 319 WEST—Cozy living, bedroom; piano; suitable two; also double bedroom, kitchen privileges; bath; radio. Apt. 53.

94TH, 164 WEST—Large front room; no other roomers; private house. Owner.

95TH, 316 WEST (1)—Large, beautiful, new, immaculate, $8; for two gentlemen, $10. Bohm. Riverside 6124, evenings only.

96TH, 330 WEST (5B)—Attractively furnished, twin beds, $14; single, $10; exclusive.

98TH, 10 WEST—Immaculate single room, adjoining bath; gentleman; American home; $7.

96TH, 17 WEST—Beautiful double room, front parlor; piano; bath, kitchenette.

96TH, 142 WEST—Large clean front room; 1-2 gentlemen. Phone Schmidt.

97TH, 1 WEST (corner Central Park)—Beautiful, large front room, running water; steam; elevator; suitable 2; $8 up.

98TH, 126 WEST—Attractive double front room; private bath, kitchenette; telephone; steam.

98TH, 251 WEST—Extra large, light, well furnished; private American family; gentlemen only; references; $12. Apt. 4B.

98TH, 316 WEST—Single rooms, bath and shower, on floor, $5-$8.

99TH, 504 WEST—Newly decorated 3-room suite, also single; splendid location; cleanliness, comfort. Apt. 3D.

112TH, 542 WEST (10C)—Unusual opportunity locate refined home; newly decorated, moderate.

102D, 308 WEST—Attractive room, adjoining bath; steam; suitable business gentleman; $10.

103D—$10 WEEKLY AND UP.
Rooms with Hot and Cold Running Water. Adjacent Bath and Full Hotel Service.
HOTEL CLENDENING,
302 West 103d St. Academy 2510.
Short Block from Broadway and Subway.

103D, 130 WEST—Front parlors, kitchenettes; electricity; single beds; single; private house.

103D, 244 WEST—Two attractive rooms, grand piano; bath, kitchenette; single, $7.

104TH, 153 WEST—Clean room, kitchenette; couple or ladies; $10. Morse.

106TH, 160 WEST (Apt. 14).
Comfortable single room; business, professional people.

106TH, 307 WEST—DOUBLE FRONT ROOM, PRIVATE BATH, COMPLETE KITCHENETTE; $18 UP; SINGLE ROOMS, $7 UP.

106TH, 206 WEST—Sunny rooms, $6, $6.50; elevator, shower, use kitchen. Bell.

106TH, 322 WEST—HANDSOMELY FURNISHED DOUBLE FRONT ROOM, PRIVATE BATH, KITCHENETTE, $18 UP; SINGLE ROOM, $7.

110TH, 500 WEST—2 large, sunny front bedrooms; all conveniences; elevator; $6-$10. Mahoney.

111TH, 249 WEST—Two very large rooms, bed and living room; handsomely furnished, radio, gentlemen; $25. (Apt. 10B).

111TH, 301 WEST (opposite Cathedral)—Improvements; 2d floor; subway, buses. Apt. 2F.

112TH, 50 WEST.
200 Rooms; Clean, Cozy, Comfortable. 2-Tube Kitchen facilities, $5-$10. Elevator; Hall Service. Apartments $15-$18. Manhattan Club.

Furnished Rooms—West Side.

112TH, 542 WEST (9A)—Attractive, immaculate single room; private bath, kitchenette.

113TH, 245-247 WEST.
Something new; going fast; 100 newly furnished de luxe rooms; large, bright, airy, cheerful; full service; 24-hour elevator, steam heat; large singles, $6 weekly; doubles, $8; 2-room suites, $12 weekly; owner's supervision; references required.

113TH, 549 WEST—Comfortable double room; private family; business couple or gentlemen.

113TH, 567 WEST (3E)—Beautifully furnished, large, sunny single, double; references; elevator.

115TH, 611 WEST (4I)—Attractive, sunny front room; elevator; reasonable. Cathedral 7310.

116TH, 546 WEST (near Broadway)—Large rooms, suitable 2; nicely furnished; service.

113TH, 501 WEST—Sunny, front; twin beds; washroom, conveniences; $10 (4E).

114TH, 628 WEST—Sunny, quiet, comfortable double; shower, elevator; very reasonable. Janier.

114TH, 600 WEST (2E)—2 single or connecting back rooms; running water.

115TH, 629 WEST—Unusual, artistic, newly furnished studios; single, double; steam, elevator; convenient Riverside, Columbia, subway. McKenny.

116TH, 606 WEST—Comfortable, airy room; southern exposure; at subway, Apt. 12G.

117TH, 201-203 WEST.
Hotel Service, elevators. Beautiful large Rooms $6-$8. Front parlors. Magnificent Park View, $10-$12. Apartments $16-$18. Exceptional Values. Better than you imagine.

117TH, 418 WEST—For refined business girl; desirable vicinity; Columbia; $5. Flock.

121ST, 301 WEST (Morningside Heights)—Attractive all-year location, near parks, churches, Columbia University and all transportation; artistically furnished rooms and suites, all sizes and exposures; some with alcove, running water or exclusive kitchen privileges; $7 to $25 weekly; showers, parlors; references required; indoor and outdoor dining. Mrs. Young, Mrs. Carr, Mrs. Jones, Miss Payne. Cathedral 6068.

121ST, 519 WEST—Sunny, attractive, outside; comfortable new bed; new bedding. Moore.

123D, 500 WEST (near Columbia University)—Attractive, outside rooms, showers, privileges; $7 up. Apply Apt. 12E.

122D, 416 WEST—Newly decorated rooms, suites; see under Morningside Drive (100).

123D (7th Av.)—Adrienne Hotel, large, small rooms, private baths, with or without excellent board. Phone Monument 5000.

123D, 524 WEST—Newly furnished room, new furniture; all improvements; $7 up.

127TH, 620 WEST (Apt. 6B)—Attractive room, use apartment; private family; $12.

129TH, 565 WEST (Broadway)—Outside, warm; $7; elevator; gentleman; subway. Apt. 10.

129TH (51 Hamilton Place)—Comfortably furnished; improvements; gentlemen; private family; $6. Ashe.

143D, 471 WEST—Exceptionally attractive room, with running water; adjoining bath; private.

168TH, 616 WEST (2G)—Attractive, large room, semi-private bath; conveniences; lady, business couple; only roomer; moderate. Washington Heights 5124.

230TH (Marble Hill Av., block west Broadway subway station)—Attractive, sunny front room, 13x16; kitchenette, 6x9; 8 windows; steam, electricity; $13; private home; 20 minutes Times Square. Marble 1066.

BROADWAY, 3,760 (166th)—Adjoining bed and sitting rooms, overlooking Broadway; suit 2-3 business men. Elevator. Clarkson 6574.

BROADWAY (Medical Centre) — Exquisite room; beautiful surroundings; private; every convenience. Wadsworth 7046.

GREENWICH VILLAGE (18 Grove St.)—Unusually attractive bed-sitting rooms for business women; $40 and $45 a month.

MORNINGSIDE DRIVE, 109 (120th St.)—Residence club, near Columbia, 3 buildings, overlooking park, heights, sunshine, attractive general reception rooms, recently acquired, rooms, suites, newly decorated, newly furnished; running water in many; $7-$10; $7.50; kitchenette, $8; double, $10; 2 room housekeeping suite, private bath, $16; also larger. $20-$28.

RIVERSIDE DRIVE (116th)—Magnificently furnished large double room; done by professional interior decorator; refined party can secure unusual home. Telephone Cathedral 4994.

RIVERSIDE DRIVE—Large living-bed room combined; river view; day beds; bath, with shower; private family; permanent references. Riverside 0259.

RIVERSIDE DRIVE (145th)—Large, choice room, best river view, lavatory, adjacent bath; no other roomers. Exner. Audubon 5552.

RIVERSIDE DRIVE, 370 (Apt. 1A)—Refined couple offer artistically furnished bed-living room, facing Hudson; $30 weekly; references.

RIVERSIDE DRIVE (corner of 80th St.)—"Riverside Towers"; club hotel for men and women; transient $2.50; shower, bath.

RIVERSIDE DRIVE, 700 (Apt. 2L) (157th)—Nicely furnished room, single $10, double $12; near subway. Wadsworth 7304.

RIVERSIDE DRIVE, 550 (near 125th)—Unusually attractive room, private family. Apt. 26.

RIVERSIDE DRIVE, 344 (corner 97th)—Overlooking river, scrupulously clean; excellent transportation. Hawke.

RIVERSIDE DRIVE—Top floor; sunny; bath; attractive; refined; references; $8. Monument 0838.

RIVERSIDE DRIVE, 553—Sunny, combination living-bedroom; $6.50; refinement. Thompson. (125th subway.)

RIVERSIDE DRIVE, 322—Single, double, river view; adjoining bath; reasonable. Apt. 4A.

RIVERSIDE DRIVE, 383 (109th)—Clean, handsomely furnished warm room; refined home; gentleman.

RIVERSIDE DRIVE, 745—Large room, twin beds; corner 152d St. Apt. 6B.

WASHINGTON PLACE, 79 (Colborne)—Single, double rooms, with meals. Spring 8620.

CLAREMONT CLUB.
beautifully furnished, river view, newly decorated; single $7 up, double $14; 140 Claremont Av.; gymnasium, meals if desired; special rates to steady people.

YOUNG WOMAN furnishing artistic apartment, offers unusual accommodations business girls. Riverside 0460.

VALDALE CLUB—Rooms-suites for women, $5.75-$16.50; housekeeping, 401 West 118th.

Furnished Rooms—Bronx.

CRESTON AV., 2,520 (Fordham subway)—Attractive front room; 1-2 gentlemen. Ruscher.

CHEERFUL, quiet 1 room, $6; breakfast optional; good transit; lady. Raymond 8831.

Furnished Rooms—Brooklyn.

MANHATTAN BEACH HOTEL, N. Y.—Live in a modern fireproof hotel by the seashore for less than in the crowded city; $9 per week for one, $12 for 2 and up; hotel services included; 37 minutes from Times Square, B. M. T. Brighton Beach station. Phone Sheepshead 2,000

PRESIDENT ST., 803 (near 6th Av., subways)—Sunny room, steam, continuous hot water; suitable 1-2. Nevins 4825.

Unfurnished Rooms.

38TH, 15 EAST—Vacancies, $30, $32, $90 monthly; one room with private bath; house conducted peculiarly for Miss Dubois-Schoele; interesting house; efficiently managed; tea room on premises; references.

54TH, 161 WEST—Large, sunny front room; steam, bath; quiet; private house.

CENTRAL PARK WEST, 465 (4N)—2 or 3 large; refined people.

WEST 102D ST. (9th)—Large front room, suitable for studio; furnished, unfurnished; single, double; kitchenette; $8 up.

Rooms Wanted.

Furnished.

YOUNG MAN wants room or small apartment; convenient to Grand Central; state particulars. E 236 Times.

YOUNG lady, Protestant, desires quiet room, refined family; west side, 23d, 34th; $10. X 2272 Times Annex.

YOUNG business man, Jewish, desires sunny room, private family, home comforts; consider suppers; west side. E 239 Times.

GENTLEMAN, Jewish, desires well furnished room and bath with private family, west side, not above 96th St. T 443 Times.

PROFESSIONAL gentleman wishes room with adult family. A 1109 Times Harlem.

Unfurnished.

LADY wants two large rooms, bath, private house or club residential section below 59th St.; reasonable. Stuyvesant 3650.

Boarders Wanted—Manhattan.

57TH, 351 WEST—French pension, twin beds, piano, private bath; $18 week.

76TH, 231 WEST—Beautiful single room, all modern improvements; table guests; references.

80TH, 21 EAST—Immaculate rooms, special dining room, table guests. Rhinelander 0883.

99TH, 243 WEST—Attractive, clean rooms, running water; excellent meals; reasonable. Kennedy.

105TH, 76 WEST—Attractive rooms, generous Southern table, companionable circle of guests; music, bridge; references; reasonable. Clarkson 1810.

111TH—BROADWAY — Unusual accommodations, discriminating guests; single, double; reasonable; private. Yellowstone 8758.

114TH, 611 WEST—Double $28, running water; real home. Sherman. Cathedral 6728.

Boarders Wanted—Manhattan.

BROADWAY, 851 West 143d (5E)—Sunny room, excellent table; cultured American family.

Boarders Wanted—Brooklyn.

7TH AV., 23—Block from park, subways and cars; well heated; second floor; large room, well-kept house, plenty hot water, good home cooking; terms reasonable.

Board Wanted.

LADY, employed, room, board or kitchen privileges; refined; reasonable. E 228 Times.

HOUSEHOLD SITUATIONS WANTED

50 cents per agate line daily; 65 cents Sunday.

Advertisements may be placed at any branch office of The Times or at any of the 300 classified advertising agencies located throughout the city.

Female.

CHAMBERMAID or chambermaid-waitress (Swedish), highly recommended, disengaged owing to death in family. Call Gramercy 2745.

CHAMBERMAID-WAITRESS, experienced. Call or write Kehoe, 63 East 97th St. Apt. 2D.

CHAMBERMAID-MAID — Young woman wishes position; best references. Mackey, 133 West 100th.

COOK, experienced, American; references; some laundry; city or country. Mohaven 3637.

COOK-HOUSEKEEPER, excellent manager, and daughter, waitress; first-class references. Riverside 10006.

COOK AND HOUSEWORKER; NO LAUNDRY. ACADEMY 1000.

COOK, Irish-American; city, suburbs; references; $90. Box 50, 1,329 3d Av.

COOK, highly recommended; Irish; obliging; $105 to $110. Caledonia 2412.

COOKING, many years experience city; splendid housekeeper; best references. H 78 Times.

GIRL, colored, wishes position business couple or actress; reference. Phone Bradhurst 6066.

GIRL, colored, wishes part-time cleaning, 2 to 1. Bradhurst 5483. Rooms.

GIRL, German, wishes position cook, general housework. E. L., 330 West 22d.

GOVERNESS, American, Protestant, experienced; best references; children 2 years and up; city or country. L 70 Times.

GOVERNESS, French, experienced; excellent references; 5½ years last position. L 359 Times.

GOVERNESS-NURSE, young Norwegian girl, college graduate, wishes position; references. Phone Boulevard 5455.

HOUSEKEEPER, refined, good plain cook, economical, capable managing house for business couple or small family; excellent references. Phone Schuyler 10180.

HOUSEWORKER, colored, lady recommends; no laundry; adults; sleep in; best personal reference. 1 West 92d St. Riverside 8273.

HOUSEWORKER, general, Irish girl, wants position, experienced; sleep in. Call Harlem 0545.

HOUSEWORKER, experienced, Swedish girl; references. Anderson, 4,200 Park Av., Bronx.

HOUSEWORK-COOK, colored, experienced, refined, part or whole time; reference. Audubon 2740.

HOUSEKEEPER, managing, Christian; small family; not servant type; city, country. Sedgwick 7024.

HOUSEWORKER, experienced, light colored; part time mornings. Call until 1, Edgecombe 2726.

HOUSEWORKER, light colored, wants afternoon hours. Cathedral 9049 after 11 o'clock.

HOUSEWORKER, colored, wishes position, part or whole time. Phone Bradhurst 2509.

HOUSEWORKER, refined, light colored girl; sleep in or out; references. University 1053.

HOUSEWORKER, colored; city, country. 33 Ely Place, Staten Island, care Quinn.

KITCHEN MAID, Norwegian, three months' experience. Telephone Atwater 2903.

LADY'S maid, visiting, very useful, wardrobe, kitchenette; references. Chickering 8315.

LADY'S MAID, Swiss girl, wishes position; good packer; references. Gutman, Endicott 2418.

LAUNDRESS, young girl, lately landed, wishes position as private laundress, experienced. Mulrooney. Byrne, 535 East 81st.

MAID—Lady going abroad, wishes to place her personal reference telephone Regent 4955.

MAID, refined, colored, capable every capacity; best city reference. Bradhurst 9506.

MOTHER with child wants house work, any kind, sewing. Tel. Cleveland 6077.

MOTHER'S ASSISTANT, part or full time; refined, efficient, dietitian; references. D 1009 Times Annex.

NURSE, infant, hospital, trained Norwegian, wants position; references. Telephone Shore Road 0192.

NURSE, infant's, hospital trained, would like complete charge new-born or older child; references. Box 74, 2,119 3d Av.

NURSE, registered, companion to elderly couple or lady; best of references; will travel. Address P 482 Times.

NURSE, practical, maternity, night or day. Call daily. Clarkson 6626. 21ets.

NURSE, German, first-class, one or two children, country. Far Rockaway 4572.

WAITRESS or chambermaid, girl, young, wishes position part-time; references. Call Butterfield 6384.

WOMAN, refined, wishes position housekeeper for business couple; plain cooking. Wadsworth 1307.

YOUNG GIRL NURSE, to lady; light housework. 53 Pine St., Watkins 1934.

YOUNG German girl, speaks Spanish, wishes position as chambermaid waitress. Call Regent 4524, between 3 and 5.

HOUSEHOLD HELP WANTED

45 cents an agate line daily; 75 cents Sunday. Telephone LACkawanna 1000.

Advertisers may telephone our suburban offices from 9 A. M. to 5 P. M.

Newark—MULberry 3900—WHite Plains 5300

Female.

COOK, colored, must be thoroughly experienced and have city references; sleep in; small family. Apply Rosenwald, 350 West 31st.

HOUSEWORK—German maid for general housework and plain cooking; about 30 years; good home in Forest Hills, L. I., and good pay. Call Boulevard 8060.

HOUSEWORKER, general, good cook and waitress; personal references. Algonquin 2152, morning.

HOUSEWORKER, white, settled woman, good plain cook; 2 adults; country; $65. Caledonia 5790.

MOTHER'S HELPER, white, light housework, assist with two children. Phone Bingham 7164. 1,024 Walton Av., Apt. 8B.

MOTHER'S HELPER, young, child 6, sleep in, good home. 235 West 76th (7-A).

NURSE-GOVERNESS, speaking English accent, kindergartner, physical care 2-year girl; references required. Call between 2-4 760 West End Av., Apt. 12C.

WOMAN, preferably middle-aged for general housework, two adults, one baby; good home, good salary; apartment; Flushing. X 2248 Times Annex.

WOMAN, healthy, to cook for staff of ten in institution; salary $60, maintenance. Box 221, Dobbs Ferry.

WOMAN, light housework, 9 to 4, five days' weekly; $40 monthly. Art School, 66 West 35th St.

Female.

YOUNG WOMAN, college graduate, wants work; country preferred to city; real farm life desired. Address Miss Jane P. McIntosh, 138 East 38th St.

Employment Agencies.

HOUSEWORKER, splendid cook-waitress; young Scandinavian; finest references. Wendia Agency, Harlem 2469.

HOUSEWORKERS (employers free), part-timers, cooks, laundresses, chambermaids. Agency, Bradhurst 2569-7586.

NURSES and governesses, educated; teach French, German, music. Madison Agency. Regent 2242.

Male.

BUTLER, valet, cook; colored; single; refined, honest, sober; experienced; reference. Monument 6368.

BUTLER, cook, valet, drive car; best references; light colored. E 241 Times.

CHAUFFEUR, married, wishes private position, for references call last employer, Mr. Stockton, 210 Madison Av., Caledonia 6142. O'Rourke, 202 East 61st. Regent 1882.

CHAUFFEUR-MECHANIC, A1; gentleman going abroad desires placing man; capable entire charge bachelor apartment, small family. Wickersham 3095.

CHAUFFEUR, married; 20 years' experience; 10 years one family; thoroughly competent; expert mechanic; excellent references. Nivert. Butterfield 3852.

CHAUFFEUR—Truckman has sold out, wishes driver's position; experienced operations and maintenance; 34; married; references. Sunset 9616.

CHAUFFEURS—High-class private chauffeurs supplied free. Society of Professional Automobile Engineers, 155-159 West 64th. Trafalgar 6184.

CHAUFFEUR-MECHANIC, married; foreign, domestic cars; long experience; excellent references. Clarkson 0251.

CHAUFFEUR, butler, Japanese, go anywhere; trustworthy; reference. Miya, 42 West 66th St. Endicott 8739.

CHAUFFEUR-MECHANIC, white, 38; 10 years' last place; references. Phone Trafalgar 7099.

CHAUFFEUR, Japanese, experienced, Rolls Royce, wishes position, private family. Chibo, 446 Manhattan.

CHAUFFEUR, 37 years, wishes position, able, excellent references. Sebastian De Simone.

CHAUFFEUR-MECHANIC, foreign and domestic cars; best references. Sacramento 3308.

CHAUFFEUR-MECHANIC, 30; 10 years' experience; references. Barnes, Columbus 1979.

CHAUFFEUR, German, wants position driving for private family; references. Riverside 2696.

COOK or butler, Filipino, honest and reliable; excellent references; desires position in private family. 112 N. Y. Times Brooklyn Branch.

COOK, Japanese, excellent, understands everything; references. Mori, 1,007 3d Av. Regent 5627.

COOK Japanese, butler, experience, wants position, private family. Yoshi, 446 Manhattan Av.

COOK, excellent, Japanese; entire charge small family; competent management. Muto. Clarkson 1244.

COUPLE, cook, butler; experienced; understand buying and marketing, all housework; Americans; references; city, country. L 100 Times.

COUPLE, German, cook, chambermaid, butler; willing, honest; $160; city preferred. University 2847.

COUPLE, colored, cook, butler; 2 years last place; references. Brandon. Audubon 8406.

HOUSEBOY in private family, by young Filipino; experienced, neat and obliging. Box 921, New Rochelle, N. Y.

ENGLISHMAN, 20, desires position attending gentleman; valet; traveled; references. E 229 Times.

JAPANESE, intelligent; excellent cook, butler, houseworker; competent; agreeable disposition; sober, trustworthy; efficient; best references. Taro, 9 West 26th St.

JAPANESE, first-class cook, wishes position general work, small family, city or country; best references. George, Caledonia 2,000.

JAPANESE wishes go South; any kind legitimate job in household; excellent references. Bara, 1,751 Amsterdam Av. Edgecombe 4425.

JAPANESE, cook, butler; also drive car; good reference. L 96 Times.

Employment Agencies.

COUPLES, colored, housekeepers, cooks, part timers, porters, butlers, chauffeurs, day workers; reliable Southern help. Doubles Agency, Harlem 3912.

JAPANESE AGENCY, cooks, butlers, chauffeurs, couples, housekeepers. 121 West 42d. Bryant 9787.

SELECT Filipino cooks, butlers, chauffeurs. Far East Agency, 1,029 Broadway. Endicott 6206.

Female.

WAITRESSES (2) wanted at 897 3d Av., 54th St. corner.

Employment Agencies.

MISS BRINKLEY'S REGISTRY.
Brentano Bldg, 1 West 47th.
Places household servants after careful investigation of references.

Male.

CHAUFFEUR, drive family Chicago for transportation; pay own expenses. Riverside 0700.

COUPLE, white, for family living in New York suburbs, man for all-around work, including care of automobile and driving when required, woman for cooking and general housework; only those of cheerful disposition need apply and then only if they are prepared to give reference from last employer; there is a pleasant home for some couple; the salary is $150 monthly; please state age, nationality, reference and length of last employment. T 439 Times.

COUPLE, man cook and butler, woman chambermaid and assist with two boys of school age; Long Island, year round. Tel. Lexington 1200 Ext. 2D.

JAPANESE cook, butler, part time, all day Monday and Friday afternoons. Telephone Rhinelander 7384 for appointment.

Employment Agencies.

BUTLER-Chauffeur, for suburbs, $90-$100. MISS HOFMAYER'S AGENCY,
10 EAST 43D ST., 10TH FLOOR.

Situations Wanted—Female.

BOOKKEEPER, eight years' experience, take full charge, reliable; $25. K 577 Times.

BOOKKEEPER-STENOGRAPHER, thorough experience double entry, trial balance; absolute charge office. Frankel, 129-10 Newport Av., Belle Harbor, L. I.

BOOKKEEPER'S ASSISTANT, thoroughly experienced, accurate, dependable, energetic; exceptional references. Circle 2616

BOOKKEEPER-TYPIST, thoroughly experienced; competent, dependable, willing worker; $25. Dayton 5573.

BOOKKEEPER-TYPIST, six years' experience; complete charge; $25. G 639 Times Downtown.

BOOKKEEPER-STENOGRAPHER, beginner, 17, well trained; start low. Commercial Prep, Stagg 5001.

BOOKKEEPER, complete charge; capable trial balances, credits, collections, correspondence. L 89 Times.

BOOKKEEPERS, stenographers, typists, clerks supplied free; $12-$25. Owens Agency, Barclay 9094.

BOOKKEEPER-TYPIST, ten years' experience; salary expected $35. F 473 Times.

BOOKKEEPER, typist, 5 years' experience, full charge. Miss Rennett, Glenmore 1418.

CASHIER, evenings. G 623 Times Downtown.

CASHIER, refined young lady wishes part time, first class place. Riverside 6048.

CLERK, high school education, knowledge of typewriting and filing. K 599 Times.

CLERICAL, typing, office work, 18, recommended, $12-$14. Fannie, Drydock 0006.

KEY PUNCH OPERATOR, tabulating, general office, desires position. Blake, Atwater 8022.

LADY, refined, educated, interviewer, desires position where integrity, ability are essential; best references furnished. X 2257 Times Annex.

Situations Wanted—Female.

NURSE, N. Y. registered, secretarial experience, position doctor's, dentist's office; highest professional and character references. K 479 Times.

OFFICE EMPLOYES "of the better type"; stenographers, bookkeepers, clerks, typists, telephone operators. Elsie Diehl Agency. Telephone Barclay 9520.

SECRETARY-STENOGRAPHER—I wish to place competent secretary-stenographer; has finished work for which she was engaged; excellent experience; good knowledge English; good family background; responsible; Christian. Rumely, Columbus 2175.

SECRETARY-STENOGRAPHER, detail of office work; refined, capable; has held position nine years; highest recommendation; salary $35. Freda Schlesinger, Washington Heights 3465, or write 559 West 158th St., Apartment 22.

SECRETARY-STENOGRAPHER, correspondent, bookkeeping; superior ability; responsible; references; $35. H 80 Times.

SECRETARY-STENOGRAPHER, thoroughly experienced, capable assuming responsibility; references. Phone Sedgwick 7500.

STENOGRAPHER-SECRETARY; very capable and reliable desires work afternoons; employed mornings. See M. S. Ginsburg, 109 Broad St.

STENOGRAPHER, eight years' diversified experience, capable, efficient. Phone Washington Heights 5804.

STENOGRAPHER, 7 years' experience, capable. Miss Padgway, 253 Trinity Av. Melrose 10459.

STENOGRAPHER, general office routine, 5 years' experience; $25. G 641 Times Downtown.

STENOGRAPHER, young lady, several years' experience correspondent; educated. Telephone Atwater 8026.

STENOGRAPHER-SECRETARY, 7 years' experience, refines qualifications worth; salary $50. Glenville 2252.

Situations Wanted—Female.

STENOGRAPHER, capable, six years' experience. Weisberger, 872 49th St., Brooklyn. Atlantic 9188.

STENOGRAPHER-TYPIST, experienced, capable, conscientious, neat; excellent references. Decatur 7083.

STENOGRAPHER-SECRETARY.
Seven years' experience; also switchboard. Tena, Susquehanna 10230.

STENOGRAPHER, several months' experience; high school education; $12. G 640 Times Downtown.

STENOGRAPHER, general office assistant; three years' experience; $18. G 637 Times Downtown.

STENOGRAPHER, high school education; 5 years' experience; excellent references; $25. Carr, 5105.

STENOGRAPHER - TYPIST, experienced, high school graduate, pleasing personality; $20. Lexington 8410.

STENOGRAPHER, long experience; best reference; $25-$30. F 760 Times Downtown.

TYPIST-CLERK, accurate; conscientious; 2 years' experience; insurance, publishing. K 600 Times.

DRAKE SCHOOLS have several intelligent stenographers, typists, bookkeepers, beginners, $15; also experienced girls; also girls for afternoon work, $6. Telephone Employment Department, Beekman 4940.

IF YOU DESIRE EXPERIENCED, CONSCIENTIOUS, EXCELLENT LOYAL, REFINED STENOGRAPHER, PHONE CLARKSON 6256.

Employment Agencies.

STENOGRAPHERS, office help, available always. Fairmount Agency, 10 West 40th. Longacre 8985.

See Instruction—Female for other Teacher and Tutor advertisements.

Situations Wanted—Male.

ACCOUNTANT-OFFICE MANAGER.
Degree; experienced management executive office accounting department; well versed scientific features corporation subsidiary production, accounting, analytical financial reports, taxes; representative personality. H 55 Times.

ACCOUNTANT - BOOKKEEPER, Princeton man, age 22, 4 years' experience all kinds office, business work; about 6 hours daily. L 350 Times.

ACCOUNTING, office management, collections, &c.; Christian, age 33; capable office executive; wide business experience. L 343 Times.

ACCOUNTANT-BOOKKEEPER, experienced straightening out disorders, desires position. Telephone mornings, Caledonia 9778.

ACCOUNTANT, experienced junior, bookkeeping, college graduate, desires certified connection. K 36 Times.

ACCOUNTANT, expert, highly qualified; books opened, audited, kept; reasonable. 3,607 Greystone Av.

ACCOUNTANT-BOOKKEEPER, thoroughly reliable, 28 diam, $45 weekly. Roland, 563 West 139th St.

ACCOUNTANT, college graduate, 2 years' certified experience; excellent references. L 101 Times.

BOOKKEEPER, 28, accountancy training, nine years with one firm, desires position; had charge of department of large corporation; also experience as stenographer; Christian; moderate salary. F 790 Times Downtown.

BOOKKEEPER, 38, married, Christian, 15 years' experience, controls, trial balances, credits, collections, can take full charge; not afraid of hard work. L 344 Times.

BOOKKEEPER, 28, familiar with all phases of business; 10 years' diversified experience; well recommended. Schiffman, 851 Hunts Point Av.

BOOKKEEPER-ACCOUNTANT, full charge and general office worker, many years' experience; salary $30. K 44 Times.

BOOKKEEPER-OFFICE MANAGER, thoroughly experienced, collections, correspondence, credits. K 42 Times.

BOOKKEEPER, experienced, 21, university graduate, correspondent, desires mercantile connection. K 29 Times.

BOOKKEEPER-CREDIT MAN, complete charge correspondence, collection; salary secondary. K 512 Times.

BOOKKEEPER, beginner, desires position. Jack Berkowitz, Exley's School, 37 East 58th st. Regent 7240.

BOOKKEEPER, fully experienced, university graduate, correspondent, German, French. E 244 Times.

BOOKKEEPER-AUDITOR, college graduate, ten years' experience; salary $45. K 598 Times.

BOOKKEEPER, capable of taking charge office if desired. Allen, 1,741 Sedgwick Av.

BOOKKEEPER, 25, experienced all books; $40. Morelle, 278 Cooper St., Brooklyn.

BOY, 18, neat appearance, high school graduate, desires position. Schuyler 0916.

CARPENTER AND CABINETMAKER wishes steady position; experienced; good references. E 245 Times.

COLLECTOR, young man with automobile wishes position for Brooklyn or Long Island territory. M. E., 371 Madison Av., 18th floor.

DENTIST, recent U. of P. graduate, desires position assistant. K 585 Times.

DRAFTSMAN, architectural, mechanical; start low salary. Phone George, Beekman 4840. Drake Schools.

DRAFTSMAN, mechanical designer, desires position; special or automatic machinery. H 86 Times.

ELECTRIC ELEVATOR EXPERT, thoroughly experienced in repairs, constructions, maintenance, wishes executive position or foremanship in reliable firm. K 53 Times.

EXECUTIVE, competent, practical experience taking charge of office, sales force, desires connection with reputable firm. L 83 Times.

EX-NAVY OFFICER, 31, technically trained, well educated, languages, wishes position. 73 Times 165 Broadway.

FLORIST—Young man wishes to learn flower business. M. B. Streeter Jr., 113 Hooper St., Brooklyn. Williamsburg 4426.

HAIRDRESSER, French artist, all-around expert; good location desired. Turmel, 1,070 Madison Av. Butterfield 3829.

HOTEL MANAGER, 10 years' successful record; available Nov. 15. L 241 Times.

INDUSTRIAL PHYSICIST, with diversified experience

Instruction—Female.

Continued from Preceding Page.

BE A SUCCESS. HOSTESS.—Opportunities everywhere, fashionable hotels, clubs, apartment houses; splendid salaries; fascinating profession; previous experience unnecessary; our simplified home study plan quickly qualifies you for excellent positions; nation-wide employment service free of extra cost. Write today for particulars. Lewis Hotel Training Schools, Sta. 110, Washington, D. C.

SHORTHAND AND TYPEWRITING in 60 FULL DAYS by Prof. Miller, who taught in Columbia University 5 years. MILLER INSTITUTE OF SHORTHAND, 1,482 Broadway, at 42d St. Wisconsin 9350. Evening course requires 10 to 12 weeks.

Help Wanted—Male.

ACCOUNTANTS required by prominent firm of public accountants, several senior and semi-senior men; replies must give telephone number and state experience and religion. 61 Times 163 Broadway.

ACCOUNTANT for publishing firm; capable man to manage bookkeeping department and to grow up with business; give full details as to age, experience, salary &c. X 2254 Times Annex.

ACCOUNTANT, junior, Wall St. experience; state age and salary. R 559 Times.

ARTIST—Free-lance commercial artist for long established cut advertising concern; state qualifications. W 905 Times Downtown.

ARTIST, all-around, figure and airbrush; free space to do own work; we pay for our work. oRom 510, 123 West 45th St.

ASSISTANT MANAGER wanted, experienced, for large, progressive 5 cent to $1 store chain; excellent opportunity for advancement; no applicants will be considered unless had experience in our field; confidential interview to be arranged; answer by letter only, giving full details of experience, age, married or single, connection. X 2286 Times Annex.

AUTOMOBILE SERVICE MAN, experienced, having executive ability; also experienced parts room chief clerk. Write Box 702A, 1,457 Broadway.

BOOKKEEPER, experienced, young man, neat appearance; wonderful future; opportunity; Western men's clothing business. Long's Clothes, Jamaica Av. and 168th St., Jamaica. Republic 7170.

BOOKKEEPER, experienced, capable in managing office; resident of Haverstraw or vicinity; apply in person only. I. Spiewak & Sons, Haverstraw, N. Y.

BOOKKEEPER, 25 to 30, good position to right man; state salary, experience and references. P 475 Times.

BOOKKEEPER, experienced; state age, salary, qualifications. P 474 Times.

BOOKKEEPER-TYPIST, under 40; state age, experience, salary expected. R 536 Times.

BOY—Dentelian publishing house requires the services of a bright young man, 15 to 16 years of age; must be grammar school graduate; for the right boy a real future is assured; salary $12. Apply Prentice Hall, Inc., 70 5th Av.

BOY, bright, energetic, to learn business; cotton goods corporation handling high-class fabrics; excellent opportunity; state age, training and salary expected. W 899 Times Downtown.

BOY, refined, intelligent; office of large corporation; unusual opportunity; salary $12. Borden, 350 Madison Av., 11th floor.

BOY wanted in a downtown club. Apply 6 Nassau.

BOYS for stock room in hardware store. Gershner Co., 634 8th Av.

BUILDING CONTRACTOR (long established) desires a solicitor well acquainted with the better grade architects in and about New York; write, stating age, experience, salary, full details. R 486 Times.

CHEMIST-GRADUATE

for control laboratory manufacturing drug house; must have pleasing personality, willing to work out of town; in reply give full particulars as to education and salary desired.

J. M., 118 TIMES BROOKLYN.

CLERK, ACCURATE AT FIGURES, good penman, for warehouse office; delivery department; good opportunity for alert young man not afraid of work. Call 771 East 138d, 3d floor.

CLERK, shipping, for imported Italian products; only experienced man need apply; good future for right party. Phone Walker 2232.

CREDIT MANAGER—Leading company manufacturing and wholesaling in the building field has attractive opening in its New York office for capable and experienced credit manager with executive ability necessary to supervise and direct district managers in various parts of the country; in writing give complete information as to experience, present employment, reference and salary expected. Address B. B. S.; Postoffice Box 47, Trinity Station, New York.

CREDIT MAN—High-grade man, with instalment furniture, musical instrument experience; one capable assuming full charge credit department, with knowledge of collections, handling delinquents; consideration given to man showing real past experience; write full details, including salary and references, which considered confidential. T 445 Times.

CUTTER—Experienced man for high-class dresses and costumes; references. French Model Importing Co., 10 East 50th St.

DESIGNER HAND BAGS to go out of town with an old established firm; splendid opportunity for the right party. For interview call Wisconsin 1207.

DRAFTSMEN

wanted for large manufacturing concern in Eastern Pennsylvania; must be thoroughly experienced in designing jigs, tools, fixtures and special machinery. State age, nationality, education and experience; also salaries of salary expected; give complete information in first letter. X 2301 Times Annex.

DRAFTSMEN, EXPERIENCED ON GAS ENGINE DESIGNING; ALSO JIG AND FIXTURE DESIGNERS. APPLY EMPLOYMENT DEPT. INTERNATIONAL MOTOR COMPANY, PLAINFIELD, N. J.

DRAFTSMAN for steam-heating contractors, experienced in drawing plans, making layouts and also cut-offs from plans. Frank B. Lasette, Inc., 109 Prospect St., Long Island City, at Queensboro Plaza.

DRAFTSMAN, iron work; experienced detail architectural drawings; telephone appointment and bring references. Barnes & Fisher, Inc., 413 East 25th.

DRAFTSMEN-TOOL DESIGNERS, first class, on jigs and fixtures. International Motor Co. (Mack Trucks), New Brunswick, N. J.

DRAFTSMAN, ARCHITECTURAL, THOROUGHLY EXPERIENCED COMMERCIAL INTERIORS, LAYOUTS. ZALUD CO., 366 5TH AV.

DRAFTSMAN—One experienced in interior woodworking, store and office fixtures; state experience and salary. R 535 Times.

EXECUTIVE-MANAGER-BUYER.

LIFETIME OPPORTUNITY.
RETAIL CHAIN STORES.
Newly organized chain store syndicate ready for expansion seeks aggressive buyers, extensive retail experience; leather goods, novelty jewelry, electrical goods, toys, gift items; salary and bonus; real opportunity. Answer fully, confidential. Box 138, 228 West 42d.

FURS.

A MAN OF WIDE EXPERIENCE IN BUYING FOR A LARGE VOLUME OF BUSINESS.

Capable of directing the selling force and cooperating with an underselling policy.

Apply by letter only to J. K.

ORBACH'S
"Miracle Store of America,"
48 EAST 14TH ST.

Classified Advertising Rates.

Minimum Space 2 lines. Agate line of 6 words.

	Daily	Sunday
Agents Wanted	85c	$1.05
Apartments to Let and Wanted	70c	85c
Automobile Exchange	70c	85c
Boarders	55c	65c
Boats, Launches, Accessories	75c	85c
Business Opportunities	$1.00	$1.15
Country Board	70c	70c
Employment Agencies	90c	$1.05
For Sale	75c	85c
Furnished Rooms	55c	65c
Help Wanted	65c	75c
Lost and Found	70c	80c
Mortgage Loans	90c	$1.05
Public Notices	$1.00	$1.15
Real Estate, &c.	70c	75c
Sales Help Wanted—Male	70c	85c
Situations Wanted	50c	60c

Per Word

Buyers' Wants, Offerings to Buyers.....15c
Book Exchange (Sundays).....15c

Errors avoided by delivering advertisements in advance of closing time.

Telephone advertisements require statement on basis of compensation, either salary or commission and article or service offered.

Information welcomed of any misleading statement in advertising columns and reward of $100 is offered for arrest and conviction of any one obtaining money under false pretenses through fraudulent advertising published in The New York Times.

RAG PAPER EDITION for permanent preservation—Single copies: Daily, 75c; Sunday, $1.25.

Classified advertisements for The New York Times are accepted at regular rates by The Baltimore Sun and The Washington Star. The New York Times accepts at its New York office advertisements for insertion in these newspapers.

Telephone Lackawanna 1000.

New Jersey residents may telephone Mulberry 4000, Westchester residents White Plains 4000.

Help Wanted—Male.

GARAGE SUPERINTENDENT; state age, experience, salary expected. R 557 Times.

HAIRDRESSERS for out-of-town positions. Seligman & Latz, 119 West 57th.

INVESTIGATOR.

Man thoroughly experienced in making investigations on instalment accounts; must be entirely familiar with Queens and Nassau; prefer man with a car who lives in or near Jamaica. Apply to Mr. Simon, Michael Brothers, 5th Av.-9th St., Brooklyn.

JANITOR to act as superintendent for high-class apartment house in East Orange, N. J.; must be industrious and conscientious; splendid four-room apartment; good refrances. Write R. A., 159 East 34th St., New York.

MAN, 20-35,

Neat appearing, to distribute 100 samples weekly; salary. Call 2-5, Fuller Service, 71 West 23d St., Room 1525.

MAN to manage parchment lamp shade factory, Boston. X 2279 Times Annex.

MASSEUR, licensed. Apply all day, Midwood Health, 2,255 Bedford Av., Brooklyn.

RADIO SERVICE MEN

connect with outside service division of large radio retail chain; must be experienced and have car; $40 week and commission. Mr. Benequit, 10 A. M.

WALTHAL'S, 235 SPRING ST.

RADIO SERVICE MEN, EXPERT, WANTED AT ONCE; ONLY THOSE HAVING A C EXPERIENCE NEED APPLY; MUST HAVE CAR AND TEST METERS. VIM ELECTRIC CO., 70 CORTLANDT ST., MR. SMITH, SERVICE MANAGER.

REAL ESTATE—Capable and experienced executive with initiative and originality to take charge of renting Brooklyn office building; attractive minimum salary and commission; write, giving name, age and experience. R 560 Times.

RENTING BROKER for midtown office specializing in commercial leasing; closest cooperation and leads furnished; commission basis. R 565 Times.

SECRETARY ASSISTANT to headmaster of small boarding school; requirements: simple bookkeeping, tactful correspondance, breeding, congeniality and business acumen; room, board, laundry gratis with salary. Apply in own handwriting to Headmaster, Box M, Mohegan Lake, N. Y., stating age, qualifications, references, religion, salary expected.

STENOGRAPHER for busy newspaper executive; unusual opportunity for advancement; young man, 21-23 years of age; must be rapid and accurate; state qualifications and salary expected. A 1072 Times Annex.

STENOGRAPHER and office man; young man; state experience and qualifications and salary required. W 902 Times Downtown.

SUPERINTENDENT of construction for job in city; only first-class man wanted; start immediately; state experience and salary. W 1102 Times Harlem.

SUPERVISORY WORK—A few selected men between the ages of 25 and 35 for work of a factory supervisory nature; must have knowledge of wage payment methods and time study; only those of wide experience need apply; give experience in detail, age, salary expected and how soon available. All applications will be considered in the strictest confidence; location in the East. X 2214 Times Annex.

TITLE SEARCHER and examiner, experienced, Suffolk County desirable; state full details first letter. A300-40-161st St., Jamaica.

WINDOW DRESSERS.

We require the services of several window dressers.

The successful applicant must be possessed of real experience in window display installation and must have a thorough knowledge of crepe paper background and drape work.

A better than average opportunity is reasonably assured to men of more than the average ability and experience.

Apply today at our Long Island City office, Van Alst Av. and Queens Plaza South, between 9 A. M. and 4 P. M. Hoffman Beverage Co.

WINDOW DISPLAY SUPERVISOR.

A leading food manufacturer seeks to engage the services of a capable executive in its window display department.

The territory involved is metropolitan New York, and to a man whose experience, present and potential abilities and willingness to work are above the average a real opportunity presents itself.

This advertisement has appeared before and is repeated for the reason that we have not as yet been able to establish a contact with the man we want. X 2275 Times Annex

WINDOW TRIMMER—Men's clothing, for chain of men's stores; no furnishing; must be thoroughly experienced; give full details. W 901 Times Downtown.

YOUNG MAN wanted by established real estate office, downtown; some knowledge of the care of real estate; address only by letter, giving particulars as to salary, &c. Mr. V., Room 928, 27 Cedar St.

YOUNG MAN—Shipping and packing; generally useful in cloak store; closed Saturdays, open Sundays; references, salary. W 897 Times Downtown.

YOUNG MAN usher, must be intelligent, courteous, good appearance, high school education; salary $15. Apply noon today Plaza Theatre, Madison Ave. at 59th St.

YOUNG MAN wanted, with some drafting ability, to learn heating design. W 903 Times Downtown.

Employment Agencies.

HAMILTON
EMPLOYMENT SERVICE.

UPTOWN OFFICE:
342 MADISON AV., at 44th St.

DOWNTOWN OFFICE:
50 CHURCH ST.,
HUDSON TERMINAL BUILDING.

INTERVIEWS 8:30-4:30 P. M.

SEMI-SR. ACCOUNTANT: Public exper.; for utility co.....$5,000
CHEMIST: Analytical work.....$45
ASST. CREDIT MAN: Whise. exp.$35
STENO.: Security house; under age 25; A1 corporation.....$30

BANKING, BROKERAGE.

ST. RECORD CLK.; Brokerage..Open
TELLER; F. & R. bank..Yr., $1,800
ST. TRANSFER CLK.....Yr., $1,800
DELIVERY CLERK.....Yr., $1,800
SECURITY CLERK.....Yr., $1,500
C. I. D. CLERK (several).....$1,800
BURROUGHS BKKPR.....Yr., $1,500

COMMERCIAL DEPT.

SALESMAN: College graduate; sell books; future.....Salary open
STOCK RECORD CLK.: Furniture experience essential.....$30-$40
BURROUGHS BKPR.; Commerc'l.$25
BANK GUARD: Experienced.....$23
FANFOLD OPERATOR: A1 corp..$25
STENOGRAPHERS: (5) Report, (1) advertising, (1) knowledge bookkeeping; others.....$25
CLERK: Work L. L., good at figures; H. S. graduate; oil-.....$25
TYPIST: Banking; good hours....$25
STATISTICAL CLERK: Electrical house; Long Island.....$25
MULTIGRAPH OPR.: Expd.....$25
COLLEGE GRAD.: Shoe has.....$25
ELLIOTT-FISHER BILLER.....$25
YOUNG MEN; H. S. graduate; develop into executive positions.....$25
COLLECTOR: Experienced.....$25
STOCK RECORD CLERK: Exprd.$20
CLERK: Good at figures.....$20
50 CHURCH ST.; 342 MADISON AV.

INGHAM EMPLOYMENT SERVICE.
217 BROADWAY. ROOM 501.

TECHNICAL AND COMMERCIAL.

PWR. PLANT DRFSMN, piping, city...$56
CHEM. ENGR., plant devipmnt, exp....$70
CHECKER, piping, refrgtn exp.....$50-$66
MECH. DETAILERS, gent. machy.....$35
STEEL DSGNRS., indl. firm exp.....$60
ELECTL DRFSMN, circuit work.....$35
CONCRETE DSGNR., dams, waterwks..$52
CHAINMEN (2), 2 yrs. exp.....$35
PLANT ENGR., piping, heat & vent.....$60

ALSO MANY OTHERS.

PACE AGENCY FOR PLACEMENTS, INC.,
225 BROADWAY, NEW YORK.

SEMI-Senior, private work, college grad., 3 yrs.' public acctg. experience.....$3,000
COST Acc'nt, fully exp., L. I. City.....$2,700
ACCT'T, exp. acctcy. school grad.....$35
ASST. Bkpr., exp., East 131st St.....$30
JR., Acctg. Dept. large corp., col. grad..$30
ASST. Bookkeeper, Long Island City....$25
ASST. Bkpr.-Steno., 21-25 years, exp., New York and Long Island City.....$25-$30
ASST. Bkpr., hours 6:30 A. M. to 2 P. M...$30
JR., beginner, C.P.A. off., knowl. steno..$18
STATISTICAL CLERK; hotel.....$28

GENERAL EMPLOYMENT EXCHANGE,
77 CORTLANDT ST.

Clerks, timekeepers, ledger, Monroe calculators, bank, auto stock, typists, stenos., &c.
Restaurant Mgr. exp., references.....$45
Boys, offices, banks, brokers.....$18
Radio service men, testers, wire, foremen, &c.

BANKS—Urgent, head teller, loans, credit investig., assistants, Bostons, tracks.
BROADWAY AGENCY, 8 Maiden Lane.

Help Wanted—Male.

Employment Agencies.

PLYMOUTH
EMPLOYMENT SERVICE.
(Known for years as "The Best Agency.")

245 Broadway—City Hall.
108 Park Av. (41st) Grand Central.

TECHNICAL.

DESGNRS. (3), rivet type tank..$2,900
ENGR., ind. (6), rate negging.....$2,700
COLL. grad., sweet (15) deg.....$1,800
DRFT. (3), oil refinery piping..$3,100
DRFT., mechanical layout.....$1,800

We have technical positions on file in all branches. The above is but a partial list of many fine jobs.

COMMERCIAL—BANKING.

CLK., secur., stk. exchange exp.$25-$40
CLK., credit, college grad.....$25
BURR., Underwood, bank, night.....$25
ELL.-Fish. billing, Amer., H. S.....$25
STENO., efficient, accurate.....$25
ACCT., Jr., some C. P. A. exp.....$30
COLLECTOR, furniture car.....$35
STENO., typ., exp., good opty.....$30
RACK clk., bank, thoro. exp.....$25
CLK., real estate, future.....$25-$30
STENO., accy., very good type.....$35
TYP., rapid, accurate exp.....$30
CLK., cost, H. S., similar exp.....$35

BOYS—CLERKS.

MESSENG., age 17, good future....$16
BOYS, delivery, references.....$17
CLK., shipping dept., opty.....$17
CLK., St. R. train., statistical.....$18
BOY, errands, firm exp., good....$18
CLK., lead to sales, real opty.....$22
CLK., rack (1), bank, add. mach....$23
TIMEKEEPER, some exp., 20-30....$22
YOUNG man, bronze, foundry....$18
MESSENGERS (3), contin. school..$12
CLK., junior, insurance, beginner..$15
CLK., stock (2), publishing.....$16
YOUNG man, wholesale, inclined..$18
YOUNG men (10), B. S. degree.....$18
OFFICE boy, H. S., good type.....$15
TYP., night, average exper.....$20
TITLE searchers (4) good opty.....$25
BOY, knowidge. typing, quick.....$15
CLK., good at figures, young..$18-$20
TYP., accurate, bright future.....$20
PAGES, many, bank, reliable.....$12

CALL EARLY FOR CHOICE POSITIONS.
OFFICES OPEN AT 8:30 A. M.
OPEN SATURDAY AFTERNOONS.

THE UNIVERSITY
PLACEMENT BUREAU, INC.,
225 Broadway. Barclay 0170.

VERY URGENT OPENINGS ! !

With Mr. Poulin (RADIO).

RADIO CHIEF ENGINEER.....$7,500
FACTORY SUPT. on sets.....$5-$7,000
CHIEF INSPECTOR & Tester.....$5,000
SERVICE MGR., mfgr.....$4,000
ENGINEERS, radio, the record we require.....$4,000
PRODUCTION Mgr., sets.....$3,000
ASST. Sales Mgr., techl. man.....$3,000
PRODUCTION FOREMAN.....$2,600
SERVICEMEN (2).....to $2,400
LABORATORY ASSISTANTS.....$2,100

With Mr. Dranow.

C. Es.(3), railroad valuation.....to $2,600
ESTIMATOR, marble & stone exp.....Open
STRUC. Dftsmen., mill bldgs.....$3,000
STRUC. Designers (4), bridge exp...$2,800
STRUC.-Concrete Dftsmen., mill bldgs..$2,800
CONCRETE DESIGNer, (1), highway.$2,800
CONCRETE DESIgners (2), hydraulics.$2,600
CATINERY DRAFTSMEN (5).....$2,600
TOPOGRAPHICAL DRAFTSMAN.....$2,100

MECH. Dftsmen., chemical plants.....$3,300
MECH. Designer, electl. fixtures.....$3,100
POWER Plant Dftsmen. (8), piping, boilers, timber, structural.....$3,000
TOOL Designer, check drawgs.....$3,100
AUTOMATIC Machine Designers.....$3,100
JUNIOR Machine Designers.....$2,400
PIPING D'Dftsmen. (4), 10-yr. exper.....$2,400
MECH. Detailers (7), small parts.....$2,400

With Mr. Colledge.

M. Es. (10), plant engnrs.; shop production; time study, &c.....to $3,600
ELECT. Engrs., plant engnrng.....$3,000
ELECT. Dftsmen. (8), industl. plants; isolated power plants, circuits.....$2,000
CHEM. Engnrs., recent grads.....$1,800
COLLEGE Grads. (25), 1926, '27, '28 engineering degrees.....$1,800
JR. Accountants (5), college grads....$1,800
JR. Engineers (3), tech. H. S. grads...$1,300

TECHNICAL SERVICE.
217 Broadway. Room 602.
Phone: Whitehall 9016.

SALES engr., engg. utility power sales..$5,000
PHYSICIST, Ph.D., vacuum research..$4,000
CHEMIST, soap exp.....to $5,000
CHEMISTS, accey. research.....about $3,600
C. Es., sewage plant design.....about $3,600
C. E., conc. constr. exp., sales.....$3,600
STRUCT. designer, mill bldgs.....$4,200
STRUCT. detailer (8), fabr. exp....to $2,400
STRUCT. dftsmen, mill bldgs.....$2,800
STRUCT. dftsmen, catenary exp.....$2,400
CONCRETE designers (6), hydro work..$2,400
MECH. dftsmen, plumbing.....$3,100
MECH. dftsman, heating.....$3,100
MECH. dftsman, piping.....$2,700
MECH. dftsman, precision mchry.....$2,400
MECH. dftsman, tools.....$2,400
MECH. dftsmen, instruments.....$2,100
MECH. dftsman, airplanes.....Open
MECH. dftsman, radio.....$2,400
MECH. dftsman, small parts.....$1,800
MECH. dftsmen, jrs., many openings..Open
PRODUCTION clerks.....to $2,100
INSTRUMENT makers (2).....$2,100
ASST. foremen (2).....$1,800
M. Es., recent.....to $2,100
E. Es., dist'n. exp., S. A.....to $1,900
E. Es. (2), engrng. exp.....to $1,800
E. Es. (2), sales.....about $1,800
ELECT. dftsmen, circuits.....to $2,200
ELECT. tracers (3), beginners.....$1,040
ELECT. service man, small plants....Open
ELECT. estimators, utility.....$1,800
ELECT. testers, inexpd.....$1,100

RADIO DIVISION.

ENGINEERS, tubes, paper condensers, loud speakers, set and circuit design..Open
SALESMEN, jobber or mfgr.....Open
BROADCAST engineer.....$40
SERVICE MEN with or without cars...$50
CHIEF tester and chief inspector.....$55
FACTORY testers and supervisors.....Open

POSITION SECURING BUREAU, INC.,
206 Broadway. Room 312.

BANKING POSITIONS.

Chief clerk, L. I.....$2,200
Transfer clerk.....$1,800-$2,000
Sr. P. & S. clerk.....Open
Customers safe-keeping clerk.....$1,600
Teller, good appearance.....Open
Security window clerk.....$1,800
Burroughs bookkeepers.....$1,500-$1,700
Rack clerks, savings.....to $1,500
Typists, $1,500; Fanfold operator.....$1,500
Ellis operator, 4:30 shift.....$1,500
Vault attendant.....$1,500
Delivery clerk; security exper.....$1,500
Transfer bookkeepers.....$1,400
Boston ledger bookkeepers.....$1,400

INSURANCE POSITIONS.

Mgr., broker's office, speak Hebrew..$2,100
Special agt., cas., know brokers.....$2,000
Examiner, fire.....$1,700-$2,000
Acct. checker, fire.....$1,500
Claim examiner, casualty.....$1,500
Map clerks (several).....$900
Ledger clerk, Jr.....$700-$900

AMERICAN Exchange, Inc.,
Employment
150 BROADWAY
(Cor. Liberty St.) (7th floor).

TECHNICAL DEPARTMENT.

Chem.—Formulator, paint exp.....Sal. Open
Checker—Oil refinery, typing.....$25,100
Draftsman—Boiler & struct., concrete...$5,120
Mater'l List.—Take off, type brick, &c..$3,000
Structural Detailers—N. Y. exp.....$5,000
Estimators—A1 openings.....Sal. Open
Sales Engr.—Worchester, Mass. car.....$2,100
Civil Engr.—Con. Cal and draft exp.$140 mo.

WEHINGER SERVICE.
187 Broadway—Cortlandt 4540.
COMMERCIAL—Mr. Chabot.

Salesman, chgro., food products.....to $75
Traveling Auditors (several).....Open
Accountants, jr. and semi-sr.....$25-$30
Jr. Executives (chain store).....$35-$60
Jr. Draftsman, good letterer.....$35
Clerks (several), notary license.....$25-$30
Messenger-Clerk, age 28-33.....$1,400
Steno., high-class firm.....$35
Mail Clerk, experienced.....$25-$30
Jr. Clerks, stock, shipping, invoice....$16-$22

PERSONNEL PLACEMENT, 12 EAST 41ST.

Field Exec., 30-33 yrs., married, college, aggressive type, very fine appearance, $4,000; Ledger Clks., 21-23 yrs., fine penmen, $110 mo.; Jr. Accts. (3), private corp., $125-$150 mo.; H. S. grads., no exp., very fine appear., $80 mo.; Bkpr., accty. theory, $25-$30; Steno., $25; Book Packer, $22; Typists, $25; Stock Clk., silk exp., $22-$25; Instalment Collect., adjustor, $125 mo.; Bank Rack Clk., Harlem, $1,200; Boys, brokerage, 1Y years.

OFFICE SERVICE CO.,
108 Park Av., corner 40th St. Est. 1909.
SELECTIVE INDIVIDUAL SERVICE.

COST ACCT., machinery exp.....$40
JUNIOR ACCT., commercial firm.....$35
SECY. STENO., research work.....$35
CLERKS several.....$17-$25

JUPP AGENCY, 177 BROADWAY.

Shipper, traffic, freight forwarding, capable, experience; stenographers, legal clerkship; stenographers, commercial; multitude boys' positions.

HOLLINGSWORTH PLACEMENT SERVICE.

Adjusters, $125; Jr. Auditors, $125; Auto connection and credit correspondence; salaries open.

ASSOCIATED PERSONNEL BUREAU.
20 Bronx St., Room 1605, Hanover 9184.
J. D. HERR, Financial Specialist.

BANKING, WALL ST., ACCOUNTING.
Numerous fine openings in best organizations

42D STREET AGENCY, 1 WEST 42D.

Draftsman (concrete & reinforcing) $35; secretary to executive, $35; bookkeeper $27.50; stock clerk, $18; clerks, office boys, sales haberdashery.

ANLAS AGENCY, 200 BROADWAY.

STENO., young, financial, tech. exp.....$45
AUDITOR, asst. hotel exp.; must handle National Cash Register....$125 mo., meals

ABBYE AGENCY, 113 WEST 42D.

We specialize in furnishing help for garment, textiles, clothing, hardware industries.

LEDGER CLERK for banking house, young man, figure interest; salary $30-$35. Harvey H. Bowtell, 33 West 42d.

CLK., un. 30, acct. dept., good penman.$27.50
Junior clerk.....$16-$18
A. D. COLTER AGENCY, 9 EAST 41ST ST.

Instruction—Male.

BETTER POSITIONS.
BIGGER SALARIES.

Call, phone or write for FREE booklet telling how you can be better paid through business training in the following subjects. Simply state by number subjects of interest to you:

1. Accounting.
2. Business management.
3. Traffic management.
4. Law, LL. B. degree.
5. Banking and finance.
6. Industrial management.
7. Credits and collections.

LA SALLE EXTENSION UNIVERSITY,
9 East 41st St., Dept. TG.
MURRAY HILL 5018. OPEN EVENINGS.
Brooklyn Office, 1 De Kalb Av. Triangle 8519.

ACCOUNTANCY.

Are you interested in training for the C. P. A. certificate or for an executive position as Controller, Treasurer, Office Manager or Private Secretary? If so, investigate the professional courses of Pace Institute. Write or telephone Barclay 8200 for copy of Helpful Booklet, "Your Market Value."
Pace Institute, 225 Broadway, New York.

STOP "DRIFTING."

Put your talents to work! The Merton Method gives you a practical chart of your true abilities; thousands guided to success; preliminary interview free. Call, write or phone for free booklet "B."
MERTON INSTITUTE, INC.,
Bar Bldg., 36 West 44th St. Vanderbilt 2562.

Sales Help Wanted—Male.

ADVERTISING SALESMAN, high class, experienced, for long established international known business annual; liberal commission. 1021 Times Annex.

ADVERTISING salesmen, newspaper display; exceptionally unusual opportunity for live men; on drawing account, commission; 9 to 12 A. M. Mr. Page, 356 East 148th St.

AUTOMOBILE SALESMEN (6), sell Hupmobiles, commission basis; plenty leads and floor time. Hupmobile Agency, 110th and 5th Av.

AUTOMOBILE SALESMEN, De Soto cars, experience unnecessary; commission basis. Tyrrell Motor Sales Corp., 804 Southern Boulevard, Bronx.

AUTOMOBILE SALESMEN, General Motors Product; must have experience; commission with drawing account. Apply 3,863 10th Av., corner 207th.

BOND SALESMEN.

We want 2 more high-grade, experienced bond men with a clientele for our uptown office; we will pay you a drawing account against liberal commissions if you have the qualifications and the record we require; this connection is a congenial one with a prominent New York bond house, with full cooperation; we want experienced bond men, not beginners. By appointment phone Sales Manager, Circle 0662.

CHRISTMAS CARD
SALES PEOPLE.

Take orders now with America's premier line; 70 exquisite designs; beautiful envelopes; free verse transfer; big commissions daily; liberal bonus; $10 sample book free. Call or write Cambridge Press, Mgr., Arthur J. Gooklin, 745 7th Av., Room 406, New York, N. Y.

CHRISTMAS CARD SALESMEN.

Earn unusually large commissions per hour taking orders; full or part time; sell a new line of beautiful Christmas cards never before shown; very lowest prices insure easy sales; sample book free. Metal Tone Art Publishers, Room 501, 6 Church St., New York.

CHRISTMAS CARD SALESMEN.

Twenty genuine engraved cards in box assortment; sells for $1.00, your commission 100%; full or part time; experience unnecessary; call or write for particulars.
FEDERAL ART PUBLISHING CO.,
55 West 42d St., Dept. 88, New York.

CHRISTMAS CARDS SALESMEN—Earn big money selling Rainbow box assortment, 21 distinctive Christmas cards; easy sales; 50% commission; experience unnecessary; part-full time. Call-write Rainbow Art, 35 Park Row, Uptown office, 1,441 Broadway (41st).

CLOTHING SALESMEN—Saturday extras; experienced only; neat appearance. Long's Clothes, Jamaica Av. and 168th St. Republic 7170.

DEMONSTRATOR, experienced, to demonstrate mechanical toys; salary and commission; give references. R 542 Times.

FUR SALESMEN.

Men with retail experience for our fur coat department.

ORBACH'S,
"Miracle Store of America,"
48 EAST 14TH ST.

HANDKERCHIEF SALESMEN—Thoroughly experienced for Western and Southern territory; salary and commission. Long Handkerchief Co., Inc., 78 Worth St., New York City.

HEAD COUNSELOR and solicitor wanted for leading Jewish boys' camp; state full qualifications; salary and commission. P 75 Times.

INVESTMENT SALESMEN
WITH CLIENTELE.

No bond interest or preferred stock dividend has ever defaulted with this investment Banking House of 35 years experience. Established correspondent needs three additional men for permanent connection in Manhattan. Minimum guarantee gives immediate returns on extremely liberal commission arrangement.

Phone Main 1122.

PIANO SALESMAN, experienced, who can create his own business, wanted by Ampico Hall, Fordham; liberal salary. See Mr. Morris Jr., 130 East Fordham Road.

PRINTING—Opportunity for salesman with good following to connect with printing concern doing good work; equipped with automatic cylinder and Kelly presses, elaborate composing room; located in new, modern printing building; day and night service; big commissions or profit-sharing basis. Box 133, 228 West 42d.

TELEPHONE SOLICITOR, selling a high class health service to business executives and professional men of the highest type; salary and commission. Phone Mr. Render any time after 10 o'clock. Murray Hill 2395.

SECURITY SALESMEN.
AN OPPORTUNITY TO PRESENT A HIGH GRADE MARKETABLE SECURITY, BACKED BY STRONG FINANCIAL INTERESTS, WITH EXCELLENT SALEABILITY; FULL COOPERATION GIVEN TO MEN WHO QUALIFY; COMMISSION BASIS. CALL M. H. ROGERS FOR APPOINTMENT. CORTLANDT 0861.

SECURITY SALESMEN—To high-grade men, experienced or otherwise, we offer opportunity to handle securities of institution which has specialized in financial field 35 years; full cooperation, leads, &c.; commission basis. Frothingham, Kelly Co., 111 Broadway.

SHOE SALESMAN.

FREDERICK LOESER & CO., BROOKLYN,

REQUIRE THOROUGHLY EXPERIENCED MEN'S SHOE SALESMAN. APPLY EMPLOYMENT OFFICE MORNINGS.

SPECIALTY SALESMEN,
HIGH CALIBRE.

OUR COMPANY IS THE STRONGEST IN ITS FIELD; OUR PRODUCT IS COMPLETELY GUARANTEED AND BACKED BY BOND. Can you sell such a building material to contractors and builders? We pay liberal commissions; our men make good money, but they are required to work hard and conscientiously; if you have your own car and want to tackle a live selling proposition, sure of the backing of a substantial company and an excellent product, call at Room 906, Straus Building, 9 East 46th.

SOLICITOR—Stock Exchange brokerage firm desires customers; man with established clientele; salary, J. W. Prisco & Co., 39 Broadway.

SALES MANAGERS—Two experienced department managers who can sell high-grade pianos, prefer men with car; also two crew managers for outside department; salary and commission. See Mr. Nachazel, Ampico Hall, 148-10 Jamaica Av., Jamaica, L. I.

SALESMEN; sell high-grade motor car in Westchester County; commission or salary; call in person. 244 North Av., New Rochelle, N. Y.

SALESMAN, live wire, with car, to sell popular candy item in Westchester County; commission. Telephone Raymond 7017 for appointment.

SALESMAN—An old-established Chicago tag manufacturer has good opening for man in this territory on commission basis. Call Room 1817, 303 5th Av., 9 to 11 A. M.

SALESMEN with automobile to sell automobile radiator anti-freeze; no experience necessary; commission. Madison Supplies Stores, 6,736 5th Av., Brooklyn.

SALESMAN—Young man to sell umbrellas in metropolitan district; one with following preferred; salary and commission. X2245 Times Annex.

SALESMAN, necktaces, novelties, experienced department stores, resident buyers, jobbers; drawing account against commission. Feltzer Co., 75 Orchard St.

SALESMEN—Side line; can earn big money selling dust-proof coil-covers; commission. La Rose Mfg., 612 6th Av.

Sales Help Wanted—Male.

SALESMAN.
BUILDING MATERIAL.

A nationally established manufacturer making a high grade, completely guaranteed and bonded material is seeking 2 more salesmen on the road to appoint authorized dealers.

This requires real salesmanship and perseverance such as is found only in men who are successful salesmen with a record that will stand investigation. You must have your own automobile.

Sales units are large and earnings in proportion. Substantial drawing account will be arranged against commission. Permanent positions for the right men.

MR. EWALD, PARATEX CO.,
Room 1418, Manufacturers Trust Bldg.,
1,819 BROADWAY.

SALESMEN.

Conscientious workers to sell vacuum cleaners and complete line of labor-saving electrical appliances, under able supervision; leads furnished; every advertising support given; salary and commission.

An unusual opportunity for right-thinking, hard-working men; anxious to permanently establish themselves in lucrative positions; only those who have canvassed from house to house need apply; applicants must come well recommended; apply in person to Mr. Heineman after 9 A. M. The United Electric Light and Power Co., Room 418, 21 Audubon Av., at West 166th St.

SALESMAN.

Large well-known manufacturer of building material has vacancy for high grade traveling salesman accustomed to opening up dealer and franchise territories; one who is capable of handling big business and earning large income derived from his ability to produce; knowledge of business not so essential as real salesmanship; drawing account advanced against commission. Robinson, Suite 612, 25 West 43d St.

SALESMAN

to follow up leads furnished by our clients; a number of our customers will also be given to men who have earned in excess of $5,000 yearly; preference given to men under 30, who have sold stocks, bonds, real estate or other high-priced specialties; managers for additional branch offices which we are opening will be given to those men; this is the best season for the sale of unfermented grape products, and full commission on reorders given ample assurance of permanency and income.
UKIAH GRAPE PRODUCTS CO.,
152 West 42d. Suite 1222.

SALESMAN—A successful salesman of proved ability and clean record, 30 to 35 years, with a future; will be given connection with an old-established house of international reputation manufacturing a line of high grade food products sold direct to retail trade; we want a man who is ready in an opportunity to make a future for himself with a high class responsible concern; salary; application to receive attention must state age, nationality, married or single, sales experience and remuneration desired. Address Box I. M., 84 N. Y. Times Brooklyn Branch.

SALESMEN, LOCAL AND TRAVELING.
Men earning $5,000 and up; exclusive territory for industrious earnest workers; sell our famous imported, unfermented wine grape juice to 30% commission paid daily and on reorders provides steady income; chance for executive future for those who qualify. 55 West 42d; suite 752.

SALESMEN
To sell a fast line of fours and sixes; salary and commission.
Apply 12 noon, Friday.
1,926 Crotona Parkway, Bronx.

SALESMAN to sell advertised grocery specialty; only those with actual grocery experience considered; must have own car; salary $35 and car expenses. 117 N. Y. Times Brooklyn Branch.

SALESMAN—We can use several experienced silkburner salesmen; must have own car; salary and commission. Write or call, giving full particulars, Queens Utility Co., 6 Depot Lane, Broadway, Flushing. Telephone Independence 5060.

SALESMEN (5); a du Pont creation; household necessity; men with selling personality and general commission assured; large earnings to workers; territory open; full or part time. Call 110 West 40th, 9 to 2, Room 901, Mr. Barlow.

THROUGH SHIP RATES APPROVED BY BOARD

Movement of Gunny Sack From India to Porto Rico Covered by Bull Insular Terms.

OTHER TRAFFIC COMPACTS

Transshipment Arrangements Made Between Island and European and American Ports.

Special to The New York Times.

WASHINGTON, Nov. 8.—An agreement of the Bull Insular Line, Inc., with Norton, Lilly & Co., the Bank Line, Ltd., and the Ellerman & Bucknall Steamship Company, Ltd., covering shipments of gunny-sacks from India to Porto Rico, via New York, was approved by the Shipping Board today.

The through rates are to be on a parity with those quoted by other carriers in the trade and are to be apportioned 55 per cent. to the originating carrier and 45 per cent. to the Bull Insular Line, subject to agreed minimums to the Bull Insular Line on shipments to direct ports of call and to specified outports in Porto Rico. Cost of transshipment at New York is to be assumed by the Bull Insular Line.

Pacific Ports Covered.

Other agreements were:

Java Pacific Line, Kingsley Navigation Company, Ltd., McCormick Steamship Company, Nelson Steamship Company and Pacific Steamship Company, arrangement covering movement of shipments on through bills of lading between Pacific Coast ports other than Java Pacific Line loading ports and Oriental ports, with transshipment at San Francisco.

Through rates are to be based on direct line's rates and apportioned two-thirds to the transpacific carrier and one-third to the coastwise carrier, with a minimum proportion of $2.50 per ton and minimum bill of lading charge of 75 cents accruing to the latter.

When transshipment cargo is carried on a proportional rate the coastwise line's proportion will be one-third of the Java Pacific Line's proportion. Transfer and terminal charges at Pacific Coast ports will be divided between the participating lines in the same proportion as the through rate.

American - Hawaiian Steamship Company with the National Navigation Lines covers through movement of shipments from United States Atlantic Coast ports to Topolobampo, Mexico. The through rates are to be based on direct line's rates, but of which the National Navigation Lines are to receive their local rate from San Francisco to Topolobampo, the American-Hawaiian Steamship Company the remainder, the former absorbing outward State tolls and the latter inward State tolls at San Francisco, and each assuming 50 per cent. of cost of transferring shipments.

Porto Rico Agreements.

These agreements and arrangements of the New York and Porto Rico Steamship Company were approved:

With the American Export Lines, covering through shipping between Porto Rico and French, Italian and North African ports, via New York, the through rates to be based on direct line rates and apportioned three-sevenths to the Export Lines and four-sevenths to the Porto Rico Line, the latter to absorb transfer cost.

With the Bank Line, Ltd., covering shipment of gunnysacks from Calcutta to Porto Rico, on agreed through rates to be divided 55 per cent to the Bank Line and 45 per cent to the Porto Rico Line, with specified minimums to island ports, cost of transhipment to be assumed by the Porto Rico Line.

With Funch, Edye & Co., and with the Roosevelt Steamship Company, Inc., terms and conditions of Agreement No. 707 with the Bank Line.

With the Norwegian American Line, covering shipping to and from Norway, the transatlantic carrier to receive full local rate and the Porto Rico Line the remainder, absorbing cost of transfer.

With the Panama Railroad Steamship Line, covering shipments to the Canal Zone on a combination of local rates plus cost of transfer at New York.

With the Swedish American Line, covering shipments to designated Scandinavian ports at agreed through rates, to be apportioned three-sevenths to the transatlantic carrier and four-sevenths to the Porto Rico Line, which absorbs cost of transfer.

With the United States Lines, covering shipping between Bremen and Porto Rico, through rates to be based on direct line rates and apportioned three-sevenths to the United States Lines and four-sevenths to the Island line, which absorbs cost of transfer.

With the Luckenbach Steamship Company, Inc., covering shipments of canned goods from Pacific Coast ports of the United States to Porto Rico via New York, through rates to be based on direct line rates plus transfer cost, divided 60 per cent. to the intercoastal line and 40 per cent. to the island line, the latter to absorb a maximum of 40 per cents per 100 pounds.

With the Anchor Line, covering shipping between Glasgow and Porto Rico on direct line rates apportioned three-sevenths to the transatlantic carrier and four-sevenths to the island line, which absorbs transfer cost.

With the American-Hawaiian Steamship Company, covering shipments of rice, beans, dried fruit and canned fruit from Pacific Coast ports to Porto Rico at direct line rates apportioned 60 per cent. to the intercoastal carrier and 40 per cent. to the island line, transfer cost being apportioned on the same basis as the through rates, subject to maximum absorption of 40 per cent. of 6 cents per one hundred pounds by the on-carrying line.

With the Atlantic Transport Line, covering traffic between London and Porto Rico on the basis of direct line rates apportioned three-sevenths to the transatlantic carrier and four-sevenths to the island line which absorbs transfer cost.

With the American Export Lines covering shipments of onions from Alexandria, the island line to receive full local rate and the Export lines the remainder of the through rate after deducting transfer cost.

With the American-Hawaiian Steamship Company, arrangement covering traffic from Pacific Coast ports to Dominican ports on combination of local rates plus cost of transfer.

With the American West African Line, Inc., covering shipments of tobacco to the Canary Islands rates based on direct line tariff and apportioned three-sevenths to the island line and four-sevenths to the African line, each assuming half the transfer cost.

With Lamport and Holt, Ltd., covering shipments of jerked beef from Montevideo, the island line to receive 30 per cent. of the through rate after deducting customs entries and transfer cost.

With the Munson Steamship Line, covering shipments of cigars and tobacco to Buenos Aires and Montevideo, the Munson line to receive full local rate and the island line the remainder of the through rate, absorbing transfer charges.

With the Scandinavian American Line, covering shipment between Copenhagen and Porto Rico on through rates based on direct line rates and apportioned three-sevenths to the transatlantic carrier and four-sevenths to the island line, the latter absorbing transfer cost.

With the Holland American Line, covering traffic from Amsterdam and Rotterdam, through rates and transshipment charges to be apportioned equally.

With the French Line, covering shipments between Porto Rico and Bordeaux, Cherbourg, Havre and Vigo, through rates to be based on direct line rates and apportioned three-sevenths to the transatlantic carrier and four-sevenths to the island line, which absorbs transfer cost.

Signs New Brooklyn Terminal Lease

Special to The New York Times.

WASHINGTON, Nov. 8.—A new lease was signed by the Shipping Board today with the Atlantic Tidewater Terminals, Inc., for operation of the Government terminal at Brooklyn for five years. The terminal has been operated under lease by the Tidewater Company for five years, but under the new arrangement "a greater proportion of the revenue," it was announced, would accrue to the board. The amount of increase was not divulged.

SHIPPERS UPHOLD SPLIT DELIVERIES

Testify Intercoastal Practice Is Essential to Their Trade on Pacific Coast.

OTHERS OPPOSE THE RULE

Conference Carriers Hold They Lose Money Under the Plan—Board Hearing Ends.

Testimony was ended yesterday in the hearing of the United States Shipping Board on the plea of the Associated Jobbers of Los Angeles, supported by the United States Intercoastal Conference, to have the split-delivery rule which is now in effect in intercoastal shipping declared illegal. Examiner Harry S. Brown heard a score of shippers explain that the split-delivery arrangement was necessary to their successful competition on the Pacific Coast.

Robert C. Thackera, Chairman of the Intercoastal Conference, and Jesse F. Atwater, traffic manager of the American Hardware Corporation of New Britain, Conn., were the only witnesses supporting the plea. Mr. Thackera spoke for the eleven shipping companies holding membership in the conference. He was subjected to vigorous cross-examination by representatives of the Argonaut and Isthmian lines which are in the intercoastal trade but are not conference members.

Mr. Thackera said that shipping lines of the conference had lost money by the arrangement under which they carried freight in less than carload lot, each lot to be delivered at a different port and at an additional charge over the fee for delivering carload lots. He also charged that abuses had developed, including the tendency of truckers at port cities to seek to combine these less-than-carload lots for delivery to consignees, thus diverting the carrying of the freight from its normal channels.

"The rule discriminates," said Mr. Thackera, "against the consignee who buys in full carload lots. He should have the advantage of cheaper freight rates because he buys more but he does not get it. The shipping lines perform a substantial service when they divide shipments into lots as they now do, for delivery at different ports, and they should be permitted to charge for this service."

Some of the shippers testified that they would be forced to leave the Pacific service or move their factories there, thus decreasing the volume of freight that would move on the intercoastal lines, unless they were permitted to retain the split-delivery. Mr. Thackera said that this argument was advanced by shippers seeking lower freight rates which were not granted and the threat, he said, seldom materialized. A charge for split delivery was once charged by intercoastal lines but the non-conference lines ended the practice and the conference members were forced to take the same position. Mr. Thackera said that gross receipts had dropped as a result.

Among the shippers who asked that the split-delivery practice be continued were H. G. Huhn of the Owens Bottle Company of Toledo, Frank Rich of the J. C. Penny & Co.; Charles S. Webb of the Parsons Ammonia Company and Walter Hayes of Sears-Roebuck & Co.

LEXINGTON TO BE TESTED.

Navy Awaits Results of Coast Speed Trials of Plane Carrier.

Special to The New York Times.

SAN FRANCISCO, Cal., Nov. 8.—The Canadian Government merchant marine steamship Canadian Rover, which was recently in collision with the Calmar Line steamship Calmar, and which is now in port here, is to be surrendered to the court, according to report.

The Canadian Rover, which had her bow seriously damaged in the collision, put up a bond after being libeled following the collision.

Under command of Captain J. H. Trask, the Matson liner Sierra sailed today for Australia by way of Honolulu with a capacity list of passengers and cargo.

With Cap. in Robert E. Judson, the Panama Mail liner Colombia sailed this afternoon for New York with a full list of passengers and a capacity cargo.

On her maiden voyage to this port the Norwegian motor ship Turicum arrived here this morning from Amsterdam to the Shell Oil Company, and today will proceed to Martinez to load a full cargo of oil.

The Lexington will come off the Hunters Point drydock of the Bethlehem Shipbuilding Corporation today, preparatory to her final speed trials which will be held off the California coast during the coming week. Results of her trials will determine whether or not the Navy Department will accept the airplane carrier, which is a sister ship of the U. S. S. Saratoga.

ASKS MORE TIME ON BILLS.

Merchants Want Seven Days for Railroad Freight Settlements.

The Merchants' Association of New York announced yesterday that it would attempt to extend the time limit on the settlement of railroad freight bills. Under the present system all freight bills must be settled within four days. It is proposed to extend this period to seven days, exclusive of Sundays and holidays. The present limit was set by the Interstate Commerce Commission shortly after the war.

Many large shippers and receivers of freight, particularly companies having a number of branch offices, are said to find difficulty in properly auditing their bills within the time limit.

If you want to buy a used car

Consult also the advertisements under the classification "Week-end Used Car Offerings" appearing today on

page 18

The advertisements of used cars in The New York Times represent the best selection of high-grade, standard makes offered in any newspaper. All advertisements subject to censorship.

ASKS BIDS ON 45 VESSELS.

Shipping Board Call Makes Offers Returnable Dec. 11 on Laid-Up Craft

Special to The New York Times.

WASHINGTON, Nov. 8.—Bids for the sale of forty-five laid-up steamships were called for today by the Shipping Board, returnable Dec. 11, in an effort to dispose of surplus tonnage. The ships will be sold either for scrap, conversion to Diesel propulsion, conversion to barges or for cargo operation.

The vessels were built by the Submarine Boat Company during the World War and are of approximately 8,000 deadweight tons each.

If all are sold it will leave less than 450 ships in the board's laid-up fleet. In the event any or all of them are sold for conversion to motorships, the contract of sale will require that the work be performed in American shipyards and that the engines installed be of American manufacture.

This, it was explained, was in pursuance of the board's policy of encouraging development of Diesel engine manufacturing in this country.

AIR MAIL INFORMATION

The rate of postage on matter carried by airplane on air routes in the United States and Canada, regardless of distance, is 5 cents for the first ounce and 10 cents for each additional ounce or fraction thereof. Air mail matter for Mexico must be prepaid at the rate of 20 cents an ounce or fraction thereof, and for other foreign countries at the rate of 4 cents for the first ounce or fraction and 3 cents for each additional ounce or fraction. Such postage includes transportation to and from the air mail routes. Air mail may be placed in any mail box, but the hours of collection at ordinary mail boxes vary.

(Mail for points not on air routes is forwarded by mail trains from nearest air mail station.)

Services To and From New York

(Hours are given in Standard Time.)

TRANSCONTINENTAL.

New York daily closing time 10 A. M. from General Postoffice and 9 A. M. to 10:10 A. M. at air mail letter boxes.

(Eastern Time.)

Westbound. *Read Down.*		Eastbound. *Read Up.*
*11:00 A.M. lv.	New York City. ar.	6:35 P.M.
12:15 P.M. lv.	Hadley Fld., N.J. ar.	4:45 P.M.
4:20 P.M. ar.	Cleveland lv.	12:15 P.M.
4:35 P.M. lv.	Cleveland ar.	12:00 P.M.
6:20 P.M. lv.	Toledo lv.	10:50 A.M.

(Central Time.)

7:00 P.M. ar.	Chicago lv.	8:00 A.M.
9:40 P.M. lv.	Iowa City ar.	
	Des Moines lv.	1:30 A.M.
12:20 A.M. ar.	Omaha lv.	12:30 A.M.
2:50 A.M. ar.	North Platte	

(Mountain Time.)

4:30 A.M. ar.	Cheyenne lv.	7:30 P.M.
7:05 A.M. lv.	Rk. Spgs., Wyo.	
10:00 A.M. ar.	Salt Lake City lv.	9:00 P.M.
11:15 A.M. lv.	Elko, Nev. lv.	11:00 A.M.
1:30 P.M. ar.	Reno, Nev. lv.	9:00 A.M.
2:45 P.M. lv.	Sacramento lv.	7:45 P.M.
4:30 P.M. ar.	San Francisco lv.	*7:00 A.M.

SALT LAKE CITY—LOS ANGELES.

(Pacific Time.)

*9:10 A.M. lv.	Salt Lake City ar.	5:20 P.M.
2:25 P.M. lv.	Las Vegas, Nev. lv.	10:40 A.M.
5:35 P.M. ar.	Los Angeles Cal. lv.	*7:35 A.M.

SALT LAKE CITY—PASCO.

(Pacific Time.)

*9:45 A.M. lv.	Salt Lake City ar.	12:50 P.M.
1:15 P.M. lv.	Boise, Idaho lv.	9:20 A.M.
4:35 P.M. ar.	Pasco, Wash. lv.	*8:00 A.M.

SALT LAKE CITY—GREAT FALLS.

(Mountain Time.)

*10:20 A.M. lv.	Salt Lake City ar.	2:25 P.M.
10:50 A.M. lv.	Ogden lv.	2:05 P.M.
12:40 P.M. lv.	Pocatello lv.	12:05 P.M.
3:00 P.M. lv.	Butte lv.	10:10 A.M.
3:45 P.M. lv.	Helena lv.	9:25 A.M.
4:30 P.M. ar.	Great Falls lv.	*8:30 A.M.

CHEYENNE—PUEBLO.

(Mountain Time.)

*5:30 A.M. lv.	Cheyenne ar.	7:20 P.M.
6:55 P.M. lv.	Denver lv.	6:00 P.M.
7:50 A.M. lv.	Colo. Springs lv.	4:50 P.M.
8:30 A.M. ar.	Pueblo, Col. lv.	*4:00 P.M.

CHICAGO—DALLAS.

(Central Time.)

*8:00 P.M. lv.	Chicago ar.	5:40 A.M.
9:50 P.M. lv.	Moline lv.	4:20 A.M.
1:30 A.M. lv.	Kansas City lv.	1:10 A.M.
3:15 A.M. lv.	Wichita lv.	11:10 P.M.
4:10 A.M. lv.	Ponca City lv.	10:05 P.M.
5:20 A.M. lv.	Tulsa lv.	8:50 P.M.
5:25 A.M. lv.	Okla. City lv.	9:20 P.M.
7:35 A.M. lv.	Fort Worth lv.	7:30 P.M.
8:00 A.M. ar.	Dallas lv.	*7:00 P.M.

DALLAS—GALVESTON.

(Central Time.)

*7:45 A.M. lv.	Dallas ar.	7:37 P.M.
8:15 A.M. lv.	Fort Worth lv.	7:15 P.M.
9:20 A.M. lv.	Waco lv.	6:15 P.M.
10:50 A.M. lv.	Houston lv.	4:45 P.M.
11:30 A.M. ar.	Galveston lv.	*4:00 P.M.

DALLAS—MEXICO CITY.

(Central Time.)

*7:45 A.M. lv.	Dallas ar.	7:35 P.M.
8:15 A.M. lv.	Fort Worth lv.	7:15 P.M.
9:20 A.M. lv.	Waco lv.	6:15 P.M.
10:25 A.M. lv.	Austin lv.	5:10 P.M.
11:20 A.M. lv.	San Antonio lv.	4:15 P.M.
12:55 P.M. ar.	Laredo, Tex. lv.	2:35 P.M.
1:30 P.M. lv.	Laredo, Mex. ar.	1:20 P.M.
10:25 A.M. lv.	Monterey lv.	4:40 P.M.
11:25 A.M. lv.	Saltillo lv.	3:45 P.M.
2:30 P.M. lv.	S. Luis Potosi lv.	12:45 P.M.
4:20 P.M. lv.	Queretaro lv.	11:00 A.M.
5:40 P.M. ar.	Mexico City lv.	*9:15 A.M.

MONTREAL.

New York closing time is 4:20 A. M. at the General Postoffice and 11:10 P. M. to 11:40 P. M. at the air mail letter boxes. The southbound air mail is forwarded by train from Albany, reaching New York at 10:10 P. M.

(Eastern Time.)

Northbound. *Read Down.*		Southbound. *Read Up.*
‡12:25 A.M. lv.	New York City. ar.	
7:00 A.M. lv.	Hadley Fld., N.J.	
8:30 A.M. ar.	Albany	
8:45 A.M. lv.	Albany ar.	4:30 P.M.
11:15 A.M. ar.	Montreal lv.	‡12:30 P.M.

*Daily. ‡Daily except Saturday and Sunday. †Daily except Sunday and holidays. ‡‡Daily except Saturday, Sunday and holidays. §Daily except Sunday, holidays and day before holidays. *‡Flying conditions at the present time require a layover at the border.

Forecast of Flying Weather

Special to The New York Times.

WASHINGTON, Nov. 8.—The Weather Bureau tonight issued the following forecast for flying weather for Nov. 9:

WASHINGTON, D. C., TO LONG ISLAND, N. Y., AND WASHINGTON TO NORFOLK, VA.—Partly cloudy Friday; fresh northwest winds diminishing at surface and strong northwest diminishing at 1,000 and 5,000 feet.

NORFOLK, VA., TO ATLANTA, GA.—Generally fair Friday; moderate northwest and north winds at surface and fresh possibly strong northwest diminishing at 1,000 and 5,000 feet.

WASHINGTON, D. C., TO DAYTON, OHIO—Partly cloudy Friday; moderate northwest or north winds up to 1,000 feet and moderate to fresh northwest except strong northwest diminishing near Washington at 5,000 feet.

HUNTINGTON, PA., TO DETROIT, MICH.—Partly cloudy Friday; moderate northwest or north winds up to 5,000 feet.

DETROIT, MICH., TO RANTOUL, ILL., AND RANTOUL TO UNIONTOWN, PA.—Partly cloudy Friday; gentle to moderate northerly winds becoming northeast in Illinois and Indiana up to 5,000 feet and moderate northwest at 5,000 feet.

ZONE 1 (NORTH ATLANTIC STATES)—Partly cloudy sky Friday; moderate to fresh northwest winds at surface and fresh to strong northwest aloft.

ZONE 2 (MIDDLE ATLANTIC STATES)—Clear to partly cloudy sky Friday; moderate northwest winds at surface and strong northwest diminishing aloft.

ZONE 3 (SOUTH ATLANTIC STATES)—Clear or partly cloudy sky Friday; moderate northwest or north winds at surface and fresh northwest aloft.

ZONE 5 (OHIO VALLEY AND TENNESSEE)—Generally clear sky Friday; gentle to moderate northwest shifting to north or northeast winds at surface and moderate to fresh northwest or north aloft.

SHIPPING AND MAILS

Hours are given in Eastern Standard Time.
(Supplied by United States Coast and Geodetic Survey.)

	THE TIDES				THE SUN	
	Sandy Hook.		Governors Island.	Hell Gate.	Rises.	Sets.
	A.M.	P.M.	A.M. P.M.	A.M. P.M.	A.M.	P.M.
High water	5:30	5:47	6:04 6:21	8:32 8:57	6:35	4:45
Low water	11:40	11:58	.. 12:19	2:26 2:56		

Steamships Arrived Yesterday

Steamer.	From.	Date.
LEVIATHAN	Southampton	Nov. 2
ALESIA	Algiers	Oct. 26
YANKEE ARROW	Beaumont	Oct. 31
JEFFERSON	Norfolk	Nov. 7
NERISSA	St. John's	Nov. 3
CARLO VILIANO	Seville	Oct. 20
KANSAN	Philadelphia	
BETTY	Tarafa	
T. H. WHEELER	C. Christi	Nov. 1
CHINCHA	Orinoco, Mo.	
MUNISLA	Baltimore	
AMELIA	Port Antonio	
CITY OF SAVANNAH	Savannah	Nov. 5
ZACAPA	Kingston	Nov. 3
SEMINOLE	Jacksonville	Nov. 5

*Arrived at Quarantine last night.
‡ Anchored off Scotland Light last night.

Steamer.	From.	Date.
NELSON	Guayanilla	
LAKE FLATONIA	Galveston	
LANCASTER	Baltimore	
LAKE ELLITHORPE	Galveston	Oct. 30
CITY MONTGOMERY	Boston	
PIPESTONE COUNTY	Dunkirk	Oct. 20
FRANCISCO	Boston	
*HAROLD WALKER	Aruba	Nov. 2
*I. EMPIRA	Puerto Cortes	
*BRUYERE	Rio Janeiro	Oct. 19
*TELA	Tela	Nov. 4
*BLOEMFONTEIN	Liverpool	Oct. 23
*HOMERIC	Southampton	Nov. 1
‡H. R. MALLORY	Galveston	Nov. 3

Incoming Passenger and Mail Steamships

Steamer and Line.	Sailed From	Due.	Will Dock.
HOMERIC, White Star	Southampton, Nov. 1	*Today, 9 A.M.	W. 19th St.
GEO. WASHINGTON, U. S.	Bremen, Oct. 31	*Today, 6 P.M.	2d St., Hoboken.
AQUITANIA, Cunard	Southampton, Nov. 3	*Today, 7 P.M.	W. 14th St.
CONTE GRANDE, L. Sabaudo	Genoa, Oct. 30	*Today, 5 P.M.	W. 55th St.
ROCHAMBEAU, French	Havre, Oct. 31	*Today, 6 P.M.	W. 15th St.
ROTTERDAM, Holland-Amer.	Rotterdam, Oct. 31	*Tomorrow, A.M.	5th St., Hob.
ALBERT BALLIN, Hamburg-Am.	Hamburg, Oct. 31	*Tomorrow, A.M.	W. 46th St.
GUATEMALA, Panama Mail	S. Francisco, Oct. 11	*Tomorrow, A.M.	Hamilton Av., Bn.
STUTTGART, Nor. Germ. Lloyd	Bremen, Nov. 1	Sunday, P.M.	6th St., Hob.
CAMERONIA, Anchor	Glasgow, Nov. 3	Sunday, late,	W. 14th St.
TOLOA, United Fruit	Limon, Nov. 4	Sunday	Fulton St.
HAVANA, Ward	Vera Cruz, Nov. 4	Sunday, P.M.	Montague St., Bn.
LANCASTRIA, Cunard	Southampton, Nov. 3	Monday	W. 14th St.
MINNETONKA, Atl. Transport	London, Nov. 3	Monday	W. 16th St.
BERLIN, North Germ. Lloyd	Bremen, Nov. 3	Monday	Morton St.
CEDRIC, White Star	Liverpool, Nov. 3	Monday	W. 10th St.
CARINTHIA, Cunard	Liverpool, Nov. 3	Monday	W. 14th St.
AMER. SHIPPER, Amer. Merch.	London, Nov. 3	Monday	Hamilton Av., Bn.
SANTA BARBARA, Grace	Valparaiso, Oct. 24	Monday	Rector St.
CALIFORNIA, Panama Pacific	San Francisco, Oct. 27	Monday	W. 21st St.
SAN JUAN, Porto Rico	San Juan, Nov. 7	Monday	Hamilton Av., Bn.
SAN LORENZO, Porto Rico	San Juan, Nov. 8	Monday	Hamilton Av., Bn.
ILE DE FRANCE, French	Havre, Nov. 7	Tuesday	W. 15th St.
MAJESTIC, White Star	Southampton, Nov. 7	Tuesday	W. 18th St.
PRES. VAN BUREN, Dollar	Marseilles, Oct. 31	Tuesday	12th St., Jer. C.
DROTTNINGHOLM, Swedish-Am.	Gothenburg, Nov. 3	Tuesday	W. 57th St.
LA PLAYA, United Fruit	Barrios, Nov. 6	Tuesday	Fulton St.
CARABOBO, Red D	Maracaibo, Nov. 6	Tuesday	Clark St., Bkn.
PROVIDENCE, Fabre	Marseilles, Oct. 27	Wednesday	21st St., Bkn.
VOLTAIRE, Lamport & Holt	Santos, Oct. 27	Wednesday	Unassigned.
MUNARGO, Munson	Buenos Aires, Oct. 25	Thursday	2d St., Hob.
SANTA MARTA, United Fruit	Santa Marta, Nov. 7	Thursday	Fulton St.

*Reported by wireless.

Outgoing Passenger and Mail Steamships

The following table shows the names of steamers, the lines operating them, their destinations, when their mails close (at General Postoffice and City Hall Station), when they sail, location of piers and points for which they carry mail:

SAIL TODAY (NOV. 9).

AMAZONE (Royal Netherlands Mail Line) Maracaibo (mails close 2 P. M.), sails from Montague St., Brooklyn. Turks Island, Venezuela and Curacao. Parcel post for Turks Island.

CAMBRAI (U. S. A. T.), Cristobal (mails close 9:30 A. M.), sails from 58th St., Brooklyn. Canal Zone, Panama, Nicaragua (except east coast), Amapala and Cholsteca in Honduras, Cauca and Narino Departments of Colombia, Ecuador, and printed matter for Nacaome, Tegucigalpa, Yuscaran in Honduras and Salvador. Parcel post for Canal Zone, Panama and Nicaragua (except east coast).

CARMANIA (Cunard Line), London (no mails; sails midnight), W. 14th St.

SHIPPING AND MAILS

EDISON (Greek Line), Piraeus (mails close 9 A. M.; sails noon), 39th St., Brooklyn, Greece. Specially addressed ordinary mail only. Also parcel post.

FLORA (Royal Netherlands Mail Line), Port au Prince (mails close 2 P. M.), sails from Montague St., Brooklyn. Inagua, Cape Haiti, Port de Paix, Gonaives and St. Marc. Other parts of Haiti must be specially addressed. Parcel post for Inagua and Haiti.

HOMERIC (White Star Line), Southampton (mails close 9 P. M.; sails shortly after midnight), W. 18th St. Europe, Africa and West Asia. Great Britain, Northern Ireland, Irish Free State, Cape Verde Islands, Danzig, Denmark, Germany, Liberia, Madeira, Sierra Leone, South Africa, Canary Islands, Senegal, Portuguese Guinea, French Guinea and Gold Coast must be specially addressed. Supplementary mail accepted at Varick St. station up to 11:05 P. M.

JABOATAO (Lloyd Brasileiro), Santos (mails close 10:30 A. M.), sails from 42d St., Brooklyn. Pernambuco, Parahyba, Natal. Other parts of Brazil must be specially addressed. Parcel post for Pernambuco.

LAPLAND (Red Star Line), Antwerp (mails close 9 P. M.; sails shortly after midnight), W. 16th St. Great Britain, Northern Ireland, France, Belgium and Luxemburg. Specially addressed ordinary mail only. Parcel post for Belgium, Belgian Congo and Luxemburg.

MINNESOTA (Atlantic Transport Line), London (no mails; sails shortly after midnight), W. 18th St. Europe, Africa and West Asia. Irish Free State and Portugal must be specially addressed. Parcel post for Germany, Austria, Czechoslovakia, Hungary and Switzerland.

MUNAMAR (Munson Line), Nassau (mails close 9:30 A. M.; sails noon), Old Slip. Bahamas (except Inagua). Also parcel post.

SAIL TOMORROW (NOV. 10).

AMER'CAN TRADER (American Merchant Line), London (mails close *8 A. M.; sails noon), Rector St. Great Britain (except Scotland), Austria, Belgium, Cape Verde Islands, Czechoslovakia, Estonia, Finland, Hungary, Latvia, Lithuania, Luxemburg, Madeira, Netherlands, Persia, Poland, Rumania, Russia, South Africa and Sweden. Other countries must be specially addressed. Parcel post for Great Britain, Northern Ireland and other countries, via England.

BALTIC (White Star Line), Liverpool (mails close *7:30 A. M.; sails 11:30 A. M.), W. 19th St. Irish Free State and specially addressed mail for Great Britain and Northern Ireland. Parcel post for Irish Free State.

BARBARA (Bull Line), Santo Domingo (mails close 9 A. M.), sails from Baltic St., Brooklyn. Santo Domingo City. Also parcel post. Other parts of Dominican Republic must be specially addressed.

CABO MAYOR (Garcia & Diaz), Barcelona (mails close 9 A. M.), sails from Columbia St., Brooklyn. Spain. Specially addressed ordinary mail only. Also parcel post.

CALEDONIA (Anchor Line), Glasgow (mails close 8 A. M.; sails noon), W. 14th St. Northern Ireland and Scotland.

CARRILLO (United Fruit Line), Barrios (mails close 11:30 A. M.; sails 2 P. M.), Fulton St. Cuban Provinces of Camaguey and Oriente (printed matter and specially addressed other articles), and Jamaica. Guatemala and Honduras must be specially addressed. Parcel post for Jamaica, Puerto Castilla, Tela, Trujillo, La Ceiba and Guatemala.

CITY OF CALCUTTA (Norton, Lilly & Co.), Port Said (mails close 12:30 P. M.), sails from 31st St., Brooklyn. Egypt. Specially addressed ordinary mail only. Also parcel post.

E. PORTFIR (American Export Line), Beirut (mails close 9 A. M.), sails from Kent St., Brooklyn. Malta, Egypt, Syria and Palestine. Specially addressed ordinary mail only. Parcel post for Egypt.

HAMBURG (Hamburg-American Line), Hamburg (mails close *1 P. M.; sails 5 P. M.), W. 46th St. Europe, Africa and West Asia. Irish Free State and Portugal must be specially addressed. Parcel post for Germany, Austria, Czechoslovakia, Hungary and Switzerland.

HUMAN (Bull Line), San Juan (mails close 9:30 A. M.), sails from Baltic St., Brooklyn. Porto Rico, St. Thomas, St. Croix, Saba, St. Martins and St. Eustatius (ordinary letter mail only).

HELLIG OLAV (Scandinavian - America Line), Copenhagen (mails close *8:30 A. M.; sails 11 A. M.), 17th St., Hoboken. Norway and Denmark. Other countries must be specially addressed. Parcel post for above and Estonia, Latvia, Poland, Russia and Sweden.

HIGHO (Colombian Line), Puerto Colombia (mails close 3 P. M.), sails from Main St., Brooklyn. Haiti and Cartagena. Also parcel post. Other parts of Colombia must be specially addressed.

HURON (Clyde Line), Santo Domingo (mails close 9 A. M.), sails from Hamilton Av., Brooklyn. Dominican Republic, except San Domingo City. Also parcel post.

KANSAN (American-Hawaiian Line), Pacific Coast (mails close 3 P. M.), sails from 42d St., Brooklyn. Canal Zone, Panama, Nicaragua (except east coast), Amapala and Cholutesa in Honduras, Cauca and Narino Departments of Colombia, Ecuador and printed matter for Nacaome, Tegucigalpa, Yuscaran in Honduras and Salvador. Also parcel post.

LEMPIRA (Atlantic Navigation Corp.), Puerto Cortes (mails close 9:30 A. M.), sails from Catherine St., Honduras, except Amapala, Cholutesa, Departments of Colon and Atlantida, and printed matter for Nacaome, Tegucigalpa and Yuscaran. Parcel post for Honduras, except Amapala, La Ceiba, Puerto Castilla, Tela and Trujillo.

MUNPLACE (Munson Line), Progreso (mails close 10:30 P. M.; by rail to New Orleans), Campeche and Yucatan. Air mail connection for unregistered articles, except parcel post, closes 1 P. M. Monday, Nov. 12.

NERISSA (Red Cross), St. John's (mails close 8 A. M.; sails 11 A. M.), Java St., Brooklyn. Newfoundland. Also parcel post.

NEW TORONTO (Daniel Bacon Line), Accra (mails close 9 A. M.), sails from 35th St., Brooklyn. Canary Islands, Senegal, Portuguese Guinea, French Guinea, Sierra Leone, Liberia, Gold Coast and specially addressed ordinary mail for other parts of West Africa. Parcel post for Balearic Islands, Canary Islands, Spanish Morocco, Portuguese Guinea and Liberia.

PORTO RICO (Porto Rico Line), San Juan (mails close *8:30 A. M.; sails noon), Hamilton Av., Brooklyn. Porto Rico, St. Thomas, St. Croix, Saba, St. Martins and St. Eustatius, printed matter only. Ordinary letter mail must be specially addressed.

ROTTERDAM (Holland-America Line), Rotterdam (mails close 7 A. M.; sails 11 A. M.), 5th St., Hoboken. Great Britain, Northern Ireland, France and Netherlands. Specially addressed ordinary mail only. Parcel post for Netherlands.

SCYTHIA (Cunard Line), Liverpool (mails close 8 P. M.; by rail to Boston; sails 11 A. M.), W. 14th St. Irish Free State. Other countries must be specially addressed. Also parcel post.

SIBONEY (Ward Line), Havana (mails close *8:30 A. M.; sails 11 A. M.), Wall St. Cuba. Specially addressed only.

TELA (United Fruit Line), Puerto Castilla (mails close 2:30 P. M.), sails from Fulton St. Puerto Castilla, Tela, Trujillo and La Ceiba. Also parcel post.

ULUA (United Fruit Line), Limon (mails close *9:30 A. M.; sails noon), Rector St. Costa Rica. Also parcel post. Cuba, Canal Zone and Panama must be specially addressed.

VESTRIS (Lamport & Holt Line), Buenos Aires (mails close *1 P. M.; sails 3:30 P. M.), 14th St., Hoboken. Barbados, St. Lucia, St. Kitts, Nevis, Antigua, Montserrat, Martinique, Guadeloupe, Dominica, Grenada, St. Vincent, Trinidad, Cindad Bolivar, Guiana, South Brazil, Argentina, Uruguay and Paraguay.

SAILS MONDAY (NOV. 12).

FARNORTH, St. John's (mails close 8 P. M.; by rail to Boston). Newfound and and Miquelon. Also parcel post.

LATER SAILINGS.

Tuesday, Nov. 13.

Steamer and Line.	Destination.
Coahoma County (Amer. Diamond)	Antwerp
Cristobal (Panama R. R.)	Cristobal
Munbeaver (Munson)	Santos
Presidente Wilson (Cosulich)	Naples

Wednesday, Nov. 14.

Agwistar (Grace)	Cartagena
Aquitania (Cunard)	Southampton
Choluteca (Atlantic Nav.)	Porto Cortes
Clan Macfarlane (Barber)	Cape Town
Fort Victoria (Furness)	Bermuda
K. Luckenbach (Luckenbach)	Pacific Coast
Lara (Red D)	Maracaibo
Leviathan (U. S.)	Southampton
Maraval (Trinidad)	Trinidad
Nidareid (Garcia & Diaz)	Maracaibo
Rochambeau (French)	Havre
Wm. McKenney (Norton, Lilly)	Buenos Aires
Zapata (United Fruit)	Santa Marta

*Supplementary mail on piers closes 10 minutes before ship sails.

Other Outgoing Steamships

Steamer.	Destination.	Date.
CAMAGUEY	Tampico	Nov. 9
MUNISLA	Matanzas	Nov. 9
ST. MARY	Santiago	Nov. 9
PANORITA	Kingston	Nov. 9
GUIDO	Manchester	Nov. 10
MERCIER	Antwerp	Nov.

Today's News Index

FRIDAY, NOV. 9, 1928.

	Page.		Page.
Editorial	24	Financial	33
Theatres	22	Business	45
Music	23	Shipping-Mails	51
Society	19	Buyers	45
Radio	20	Real Estate	46
Sports	28	Air Mails	51
Weather	32	Obituaries	25

POLITICS.

Roosevelt winner by 23,616, but Ottinger disputes figures. Page 1
Albany gives Smith a frenzied ovation. Page 1
Hoover begins short "vacation" before tackling problems. Page 1
Tammany in doubt on Roosevelt's handling of State patronage. Page 2
West Branch Quakers celebrate Hoover's victory. Page 2
Hoover's vote passes 19,000,000; Smith's above 13,500,000. Page 6
Two Porto Ricans plead guilty of registration fraud. Page 6
Unofficial returns give Hoover 306,633 plurality in Jersey. Page 7
Queens Republicans speculate on Harvey's Cabinet choices. Page 7
Curtis, greeted at capital, takes up accumulated work. Page 8
Dry Southern Democrats want Raskob to resign. Page 8
French press thinks Hoover more nationalistic than Coolidge. Page 9

NEW YORK.

Tide holds Leviathan in river all night with 1,300 aboard. Page 3
Federal Grand Jury told to investigate speakeasies in Brooklyn. Page 3
Columbia University starts work on $1,000,000 science building. Page 4
Tariff suit involves right of court to review President's act. Page 10
Jewish charities to get nearly $500,000 by Ottenberg will. Page 11
Grand Jury presentment charges neglect in Kings Hospital. Page 12
Academy of Arts and Letters gets fund for new building. Page 14
"Floating university" starts on second cruise. Page 14
Fall flower show opens at Museum of Natural History. Page 16
New device here to aid Federal check on radio waves. Page 20
American Foundation for Mental Hygiene is established. Page 24
Four liners sail for foreign ports today; four are due. Page 25
Police watch set in Harlem for slayer of Rothstein. Page 27
Hoffman murder defense charges inadequate inquiry. Page 27
Storekeeper is slain protecting $19 from boy robbers. Page 27
Only portrait of Frederick the Great as King reported here. Page 27
Flatbush realty man found dead in tenement hall. Page 27
Transfer of cornea to restore patient's vision may be success. Page 27
Shipping Board ends hearing here on split delivery rule. Page 51

THE SUBURBS.

Recluse found dead in his mansion at Oceanside, L. I. Page 3

ALBANY.

New York State penalizes 793 automobilists. Page 18

WASHINGTON.

Coolidge accepts resignation of Roberts as oil case counsel. Page 10
Walker protests to Radio Board delay in WNYC hearing. Page 20
Navy seeks advice on air base sites. Page 32
Shipping Board approves transshipment compacts. Page 51

GENERAL.

Seventeen killed, five dying in factory explosion at Lynn, Mass. Page 1
Officials indicted for conspiracy in McHenry County, Ill. Page 10
New Zealand wool robe presented to Commander Byrd. Page 13
Chicago banks plan another big merger. Page 14
Junior fraternities at Yale elect sophomores from class of '31. Page 15
Dr. L. T. Reed finds reunion great hope of Protestant Christendom. Page 16
Philadelphia board ousts more police charged with graft. Page 21
Episcopal conference hears dark view of Church in China. Page 21
Frank W. Stevens, New York Central official, dies. Page 25
Harvard gets $3,000,000 gift for "inner college" project. Page 27
Graves tells State farm group tax cut is distant. Page 46

FOREIGN.

Toral is convicted of murdering Obregon; sentenced to die. Page 1
Poincaré is deaf to clamor that he re-form the Cabinet. Page 1
Three peasants killed as Etna's destructive lava flow continues. Page 1
British Laborites ask censure of Baldwin Government. Page 4
Empress will share homage with Hirohito in enthronement. Page 5
Col. Olds pictures foreign service working at high pressure. Page 5

FINANCIAL AND BUSINESS.

Selling rush halts the "Hoover market." Page 1
Radio Corp. reports record earnings for September quarter. Page 35
Control of Brooklyn Borough Gas Company transferred. Page 35
New York City expected to borrow $100,000,000 within fortnight. Page 37
State of Illinois sells two bond issues totaling $9,000,000. Page 37
Loans to brokers up $71,804,000 in week to new high record. Page 38
Cotton prices rise $3 a bale on Government's crop estimate. Page 42
Eight extra dividends and two stock payments declared in dry. Page 44

	Page.		Page.
Stock Sales	33	Curb	42
Topics	34	Cotton	42
Bond Sales	36	Wheat	44
Bid and Asked	38	Produce	44
Foreign Exch.	39	Incorporations	44
Over Counter	40	Bus. Records	45
Out-of-Town	41		

SPORTS.

U. S. Army team wins feature as National Horse Show opens. Page 28
Massachusetts vote favoring Sunday sport hailed here. Page 28
Extreme captures Pimlico weight-for-age by neck. Page 29
Al Singer knocks out Lawson in fifth round at St. Nicholas. Page 29
Army holds final home drill for Notre Dame battle. Page 30
Harvard eleven drills indoors; Penn gets rousing send-off. Page 30
Six changes are made by Cavanaugh in Fordham line-up. Page 31

ADVERTISING INDEX

	Page.		Page.
Amusements	28	Help Wanted	49
Apartments	47	Hotels	28
Auction Sales	19	Lost & Found	32
Automobiles	18-50	Public Notices	3
Births, Deaths	25	Resorts	32
Business Opps.	52	Situations	49
Educational	32	Steamships	51

BILLING PRODUCES PLAY, "HIGH TREASON"

Once Stormy Petrel of Parliament Amuses London With Political Propaganda.

LONDON, Nov. 8 (AP).—Noel Pemberton Billing, former member of Parliament, where he played a hectic part during the war, has blossomed forth with a political play, "High Treason," which has half amused and half annoyed London critics. The play, first presented last night, is intended as propaganda for world peace.

Credit is given the author for some racy dialogue in the earlier scenes, but the play is voted impossible when it launches into the melodramatic.

In the play a Prime Minister of English resolves on war because it will smash an international peace league. A bishop, who is head of this league, is cajoled by the Premier to inform the world by radio of the announcement of war. The bishop craftily announces instead that the crisis is over, whereupon the Premier seizes a shovel from the hearth and attacks the bishop, who, in turn, shoots the Prime Minister in the stomach.

A millionaire newspaper proprietor does his best to get the Bishop hanged when the churchman is on trial at the Old Bailey for the shooting. Some allusions are made today to the question of taste involved in presenting the newspaper proprietor in the obvious guise of the late Lord Northcliffe.

During the first two years of the World War, Billing served in the Royal Naval Air Service. In 1916 he became a member of Parliament as an Independent, and was a violent critic of the Air Ministry, charging that it was inefficient and that a fleet of forty Zeppelins could raid London.

He was the centre of a sensational libel suit, during which the press criticized him for attempting to besmirch the character of public men and women. He was acquitted, however.

In June, 1921, he resigned his seat in the House of Commons to assume the post of Steward and Bailiff of the Manor of Northstead.

APPROVE HARBOR WIDENING.

Army Engineers Recommend Work at Port Chester to Cost $50,000.

Special to The New York Times.

WASHINGTON, Nov. 8.—Improvement of the channel facilities in Port Chester (N. Y.) harbor was recommended to Chairman S. Wallace Dempsey of the House Rivers and Harbors Committee today by Major Gen. Edgar Jadwin, chief of army engineers, and the War Department's board of engineers for rivers and harbors.

It was recommended that the turning basin be widened, that an anchorage basin be developed and that fenders be placed on the east bank opposite the southern end of Fox Island. The estimated cost was placed at $50,000 with the stipulation that local interests contribute in cash $5,500 toward widening the channel at the turning basin.

U. OF P. GETS $700,000 GIFTS

Lennig Bequests Are to Promote Mechanics and Private Scholarships

PHILADELPHIA, Nov. 8 (AP).—Two bequests totaling $700,000 contained in the will of Charles Lennig who died thirty-seven years ago, became available to the University of Pennsylvania today at the final distribution of the estate.

One bequest of $500,000 creates the "Charles Lennig Fund in Aid of Instruction in Theoretical and Practical Mechanics." Its income will be used for the acquisition of scientific works, structures, instruments, machines and material for the Towne Scientific School of the university.

The other bequest of $200,000 establishes the "Charles Lennig Beneficiary Fund," the income from which will be devoted to providing free scholarships. The will provides that the "use of tobacco in any form or intoxication shall preclude admission to the benefits of this fund and cause immediate dismissal upon indulgence therein after admission."

BUSINESS OPPORTUNITIES

Rush and business references required. Rate $1.00 an agate line daily; $1.38 Sunday.

CAPITAL WANTED.

EXECUTIVE TYPE SALESMAN, WITH small capital; take charge increasing going Maintenance Department of prominent small corporation on profit-sharing basis. Write experience and full details to President, 422 West 42d St., New York City.

FACTORY MANUFACTURING STAPLE ARticles, employing 38 men, desires dependable associate with $15,000; entire output sold on contract; liberal salary; equal share in substantial profits; ample security. B 235 Times.

BROOKLYN RESIDENT TO PURCHASE OR as partner, established electric billboard advertising business, $2,000 required; phone mornings. Dewey 5090.

MANAGER, EXPERIENCE UNNECESsary, good salary, moderate capital; theatrical producer. K 39 Times.

OFFER VERY PROFITABLE PROPOSItion for $1,000. Call personally. Lindy, 361 West 29th.

PROMINENT CONTRACTING ENGINEER, doing profitable business, wants moneyed partner. O 102 Times.

$2,000. SERVICES; CONTROL INVESTment, half interest, manage office. X 852 Columbus Av.

CAPITAL TO INVEST.

EXECUTIVE, 32, WILL INVEST $5,000-$10,000 and services, well established business; must stand strict investigation. B 288 Times.

YOUNG MAN, WITH EIGHT YEARS' EXperience in wholesale underwear concern, wishes to invest $1,000 with services in any legitimate business. A 1166 Times Harlem.

TRADE JOURNAL WANTED, WHOLE OR part interest, active; experienced. B 284 Times.

BUSINESS CONNECTIONS.

MANUFACTURING COMPANY DOING NAtional business, opening offices throughout the country; responsible parties with $3,000 for equipment will be considered; large permanent returns. Apply Suite 923, 152 West 42d.

PENNY WEIGHING MACHINES IN PAYing locations in New York; excellent opportunity enter business on small capital; immediate income. Suite 923, 152 West 42d St.

PHOTOGRAPHIC DEALERS.
Large foreign factory seeks representative for cameras, tripods and novelties. Only serious firms working on own account will be considered. D 1007 Times Annex.

CERTIFIED PUBLIC ACCOUNTANT (N. Y.) desires to re-enter public practice; will purchase interest in established accounting firm. B 283 Times.

MACHINERY MANUFACTURED ON CONtract. Sweet & Doyle Foundry & Machine Co., Troy, N. Y.

Distributers Wanted.

DISTRIBUTER WANTED.
Splendid opportunity to engage in pleasant, profitable business in a new product being introduced in this vicinity; this product has ready market and is highly endorsed; applicant must be financially responsible to the extent carrying stock of merchandise and for running expenses; territories now open include Newark; Long Island, Jersey City, Yonkers, New Rochelle, Staten Island, Tarrytown White Plains, Mount Vernon. Phone Vanderbilt 6900, extension 624, for appointment, or write R 364 Times.

Stores, Departments & Concessions For Rent.

STORE SUITED FOR BEAUTY PARLOR, BARBER SHOP, for lease; entrance hotel and street. MR. DE PASSE, Hotel Manhattan Square, 50-68 West 77th St.

STORE FOR WOMEN'S WEAR HABERdashery or novelties in new 22-story hotel, 145 East 25d St. Do not phone.

FOR SALE.

Stores and Shops.

FLOWER SHOP FOR SALE IN FIRST-class section; good reason for selling. Inquire Fred Spitz, 3 2d Av. Call Drydock 8880.

BARGAIN FOR QUICK CASH BUYER; store, nicely equipped, suitable for dyeing, cleaning establishment or dress shop; lease, complete fixtures, $250. Box 23, 3,509 B'way.

DRESS STORE FOR SALE; WONDERFUL location, good trade, low rent. 58-20 Roosevelt Av., Woodside, L. I.

Hotels and Furnished Room Houses.

HOTEL, 100 ROOMS, 50 BATHS; 2 STORES, West Side; furniture and 8½-year lease at great sacrifice. Call 2d floor, 1,860 Broadway, Columbus 6503.

Restaurants and Tea Rooms.

RESTAURANT, LYNBROOK; RECEIPTS $45,000 yearly; rent $125; lease 9 years; unusual opportunity; act quickly; $5,000. Crowe, Times Building.

GOING INTO BUSINESS? WE DESIGN, build, equip stores completely; time payments. Ganger, 345 West 35th. Medallion 4780.

NEW ROCHELLE—TEA ROOM, LONG established, showing splendid income; sacrifice furnishings, lease and business. Conboy, 204 Huguenot St.

ATTRACTIVE, GOOD LOCATION, SEATING 60; owner ill; sacrifice for cash. Circle 1047.

FOR SALE.

Garages.

GARAGE—ESTABLISHED, MODERN, TWOstory, 100x200; 4/5 full and growing; low operating cost; good income; unexpired term of lease nine years; real opportunity for quick buyer. B 673 Times Downtown.

FIRST-CLASS GARAGE, 75x135; GOOD ESTablished business on main highway. Petrillo, 281 Palisade Av., Cliffside, N. J.

Miscellaneous.

GAS STATION, MODERN, COMPLETE; corner Metropolitan and Cooper, Forest Hills; ready Dec. 1; price $40,000. R. A. Clinchy, 3 Continental, Forest Hills, L. I.

CHOCOLATE VENDING MACHINES; ESTablished routes; responsible buyers only. The Serving Machine Co., 265 Canal St.

BUSINESS SERVICE.

MULTIGRAPHED SALES LETTERS MULtiply sales!! 5,000 letters, multigraphed, 20 lines, $10; 25,000, $27.50; addressing, printing and mailing. Empire Letter, 1,170 Broadway. Ashland 1453.

CORPORATIONS ORGANIZED NEW YORK, New Jersey, $90; Delaware, $80; includes fees and outfit. Marks, 1,545 Broadway; Chickering 1622.

DO YOUR SALES LETTERS PULL? WE write copy that will! Ester Advertising, 1,170 Broadway, Ashland 1456.

BUSINESS LOANS.

BUSINESS AND PERSONAL LOANS. BORROW $100-$200-$500 OR MORE FOR ONE YEAR OR LESS. MONTHLY PAYMENT PLAN (weekly if requested). Secure Booklet, "HOW TO BORROW." THE MORRIS PLAN COMPANY. Resources over $47,000,000. MAIN OFFICE, 32 WEST 42D ST.

BRANCHES:
NEW YORK: 222 Broadway, 1 Union Square, 268 Grand St., 391 East 149th St., 340 Southern Boulevard, 35th St. and 7th Av., 1,433 5th Av., near 110th St.
BROOKLYN: 198 Montague St., 804 Manhattan Av., 1,065 Pitkin Av.
Under supervision of State Banking Dept.

OUTSTANDING ACCOUNTS.
Trade acceptances, notes and merchandise financed; confidential; quick service; low rates.
CUNARD MERCANTILE CORP., 1,170 Broadway. Ashland 4480

SPECIAL
Below Factory Cost
SALE
All This Week

These aristocrats of Mahogany Roll Tops in 3 sizes at 1-3 their former prices.
Other remarkable bargains.
Clark & Gibby, INC.
358 B'way 6 E. 43rd St.
Phone Walker 8811 Murray Hill 2598

8 P. M. Today
Friday
Closing Time for Sunday Business Opportunities

ADVERTISEMENTS for insertion under "Business Opportunities" in The New York Times on Sunday must be in The Times office by 8 P. M., Friday. Announcements received after that hour are subject to omission.

IF $50 is your price
...see these at
$40 Made to order

If you've an eye for $50 clothes, you are the man who should ride five minutes farther to Broadway and Ninth. Here you will find one collection of 120 suitings and overcoatings. Pin dots and invisible stripes . . . plain blues and grays . . . sports weaves. Every favorite of the season in a quality you'll instantly recognize. But the price is only $40. It includes careful making-to-your-exact-measurements. If $50 is your price . . . see these.

Samples on Request
Arnheim
CUSTOM TAILOR
BROADWAY at NINTH

The pliant ease of sports wear and the formal civility of immaculate STARCH

"AN INFORMAL *canvass I've made shows that of our 316 representatives, the high-earning, high-standing men, of whatever age, wear starched collars as a matter of course.*"
—A WELL-KNOWN SALES MANAGER.

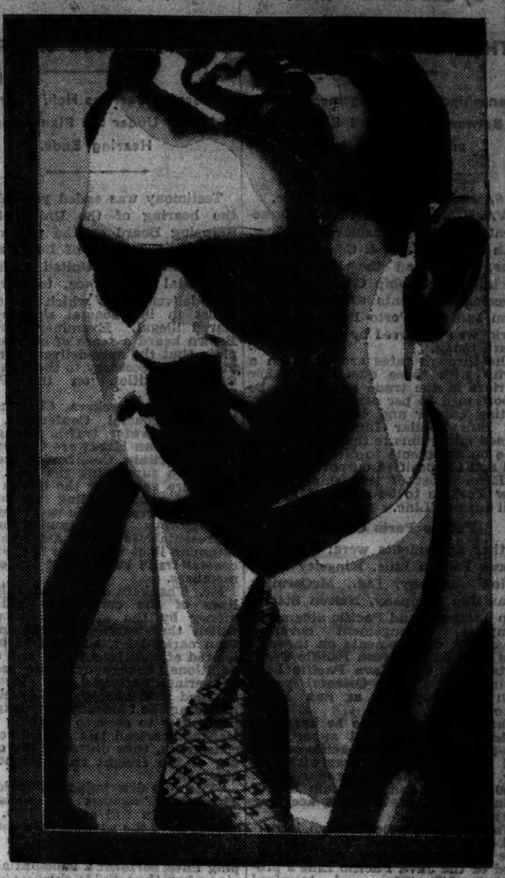

NOTHING but starch in a gentleman's collar will introduce a bit of unconscious starch into that gentleman's soul. The new Golden Arrow is the first starched collar in history that is not only perfect in style, but pliant as a reed and light as a feather. It feels as well as it looks, and *looks as well as it feels!*

OSTEND

Golden ARROW COLLARS

35 *cents*
3 *for* $1

The newest and finest of ARROW *inventions, from the Messrs. Cluett, Peabody & Co., Inc., at Troy, N. Y.*

Reconditioned STUTZ Automobile
SALE!
Nov. 9, 10. 2 DAYS ONLY Fri. Sat.

DUE to the ever-increasing popularity of Stutz, we now have on hand forty-nine of the finest automobiles ever manufactured.
Included in this list are many of the late series Stutz models, as well as other popular makes, some driven only a few miles yet subject to the enormous depreciation which all cars must undergo regardless of how little used.
We are selling these cars at sacrifice prices because we must be in a position to accept others in trade on new Stutz Cars. You can literally save hundreds and thousands of dollars on any car in this sale.

STUTZ
VERTICAL EIGHTS
2 and 4-Pass. Speedsters
5 and 7-pass. Sedans
2 and 4-pass. Coupes
Convertible Coupes
Special Weymann Body Creations
7-Pass. Encl. Drive Limousines and Landaulettes
Blackhawks
Some of the above models priced as low as $750

49 FINEST CARS EVER BUILT
LESS THAN RE-SALE VALUE

AUBURN '29 Collapsible Sedan
HUPMOBILE 1928 Cent. "8" Sport Coupe
CADILLAC '27 5-p. Brougham
ROLLS-ROYCE English Encl. Drive Limousine
AUBURN '28 115 Speedster
STUDEBAKER 1927 Big "6" 5-pass. Sedan.
NASH '26 Adv. "6" 5-p. Sedan
CHANDLER 6, 1929 Coupe
PACKARD '27 "8" Spt. Phae.
MERCER Series 5 Raceabout
PACKARD '26 "6" Spt. Rdstr.
MARMON '27 5-p. Brougham
CADILLAC '26 Coupe
Many Others $275 Up

You can buy any one of these cars, drive it for six months and resell at a handsome profit. Prices have been cut to such a point that dealers will buy for resale, but we want the public to get these cars *now* and use them. You will then know us and will some day buy a new Stutz. Your car in trade. Easy payments.

All Cars Thoroughly Reconditioned and Guaranteed

STUTZ N.Y. CO., Inc., 1880 B'way (62d St.)

STETSON HATS
Styled for Young Men

The young man who purchases a Stetson because of its style has begun a life-long habit of wearing the world's most distinguished hat. New Stetson styles for Autumn 1928 are now being shown.

At Leading Hatters